GENEALOGY DEPARTMENT

ALLEN COUNTY PUBLIC LIBRARY
3 1833 01739 7776

GENEALOGY
971.301
Y82YPA
1913-1920

Digitized by the Internet Archive
in 2015

https://archive.org/details/reportforyear1913york

FORTY-FOURTH YEAR

YORK PIONEER AND HISTORICAL SOCIETY

Annual Report 1913

THE HECKMAN BINDERY, INC. N. MANCHESTER, INDIANA

YORK PIONEER *and* HISTORICAL SOCIETY

X740826

OLD FLAG AT HALF MAST, ST. LAWRENCE HALL.

THE OLDEST SOCIETY OF ITS KIND IN CANADA. ORGANIZED IN EIGHTEEN HUNDRED AND SIXTY-NINE. THE FIRST MEETING WAS HELD IN THE MECHANICS' INSTITUTE BUILDING AT THE CORNER OF CHURCH AND ADELAIDE STREETS, TORONTO, ON APRIL SEVENTEENTH, EIGHTEEN HUNDRED AND SIXTY-NINE.

OFFICIAL BADGE, 50c. EACH

OFFICERS FOR 1913-14

President: DANIEL LAMB, 156 Winchester St. ('Phone N. 2387.)

Vice-Presidents:

1st—CAPT. WM. MCCLAIN. 3rd—WILLIAM CROCKER.
2nd—ALEX. GIBB. 4th—W. D. MCINTOSH.
5th—JOHN HARVIE.

Treasurer: J. G. HUGHES, 23 Hewitt Ave. ('Phone Junction 756.)
Secretary: J. WIGHTMAN MILLAR, 1 Edgewood Ave. ('Phone B. 737.)

Board of Management:

JOSHUA C. MOOR, Chairman.
DR. W. B. GEIKIE. CAPT. D. F. JESSOP. EDWARD GALLEY.
JOHN SPENCE. ALEX. E. WHEELER.

Auditors:

W. A. PARSONS.

Registrar: JAMES H. HUTTY. *Editor:* THOMAS RENNIE.
Historian: ALEX. FRASER, Provincial Archivist.

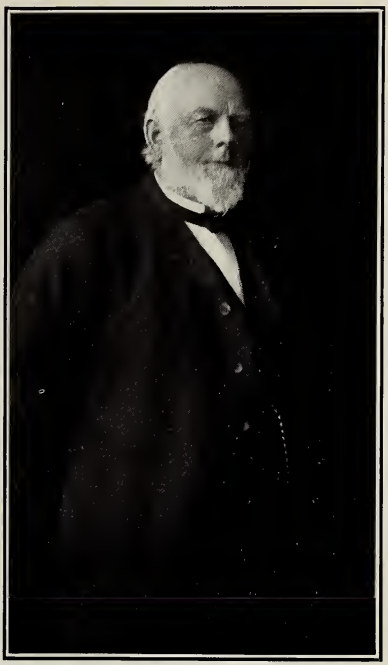

PRESIDENT DANIEL LAMB, ESQ.

THE PRESIDENT'S MESSAGE

AM pleased to again have another opportunity of expressing my pleasure at the progress and well-being of the York Pioneer and Historical Society. Association with this organization is in itself an education by the interchange of views and reminiscences of pioneer days. Reviewing with interest the memorable events of our historic past without doubt arouses and preserves a true spirit of patriotism. This in itself is a wholesome thought, reproducing itself as it most naturally does to love of country and love of home. These are sentiments congenial to us all and have proved blessings to the human race. Imbued with feelings of respect for the memory and efforts of the early pioneers, it is indeed our pleasure and our privilege also, to preserve for future generations the knowledge and information that is at present assigned to our care. This union of thought and union of purpose cements our members and holds them together until now our Society has become an outstanding feature in the history of Canada.

The past year has been marked with many pleasant events, and I will only refer to one which merits particular mention, and that is our visit to the Queenston Heights celebration. The outing was most enjoyable and the meeting of friends from Hamilton, some of whom have assisted in the erection of Brock's monument, added much to enhance the day's pleasure. Dr. Pyne and Dr. Ryerson ably expressed the sentiments that had brought such a gathering together and all were proud to do honor to the memorial before them.

I repeat that I am proud of the Society, proud of its growth and the interest displayed by the members and feel sure that the next year will be as complete with historic pleasure as the past has been.

TREASURER J. G. HUGHES' STATEMENT

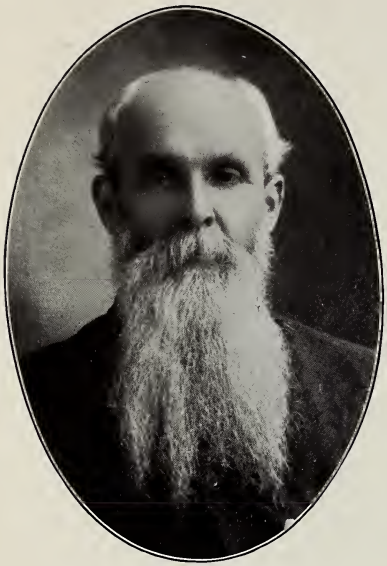

J. G. HUGHES, Esq.,
Treasurer.

INCOME, 1912

January 1, 1912.

To	Balance Brought Forward	$155.77
"	Members' Fees	709.00
"	Sale of Tickets (Entertainment, St. George's Hall	48.50
"	Sale of Tickets (Exhibition Dinner)	99.00
"	Proceeds Sale of Badges	23.00
"	Proceeds Sale of Buttons	4.00
"	Provincial Grant	200.00
"	Interest, Bank of Commerce	3.24
		$1,242.51

DISBURSEMENTS.

By	Advertising Meetings		$108.10
"	Postage		60.18
"	Printing		40.00
"	Printing Annual Report		235.00
"	Stationery		12.25
By	Engraving		46.50
"	Badges and Buttons (A. Kent & Sons)		31.50
"	Telephone		29.57
"	Commissions		52.70
"	Sundries		2.30
"	Secretary's Allowance		150.00
"	Auditors' Allowance		5.00
"	Registrar's Allowance		5.00
"	Flag Attendant St. Lawrence Hall		10.00
"	Wreath for Brock's Monument		10.00
"	St. George's Hall Entertainment:—		
	Cole's Catering	$60.00	
	Use of Hall and Refreshment Room	14.00	
	Musical Talent	35.00	
			109.00
"	Exhibition Expenses:—		
	Luncheon, W.C.T.U.	$90.00	
	Tent and Flags	20.60	
	Sundries	35.00	
			145.60
"	Balance Cash in Hand		189.81
			$1,242.51

Audited and found correct.

(Signed) W. E. Griffith, W. A. Parsons } *Auditors.*

SECRETARY J. WIGHTMAN MILLAR'S REPORT

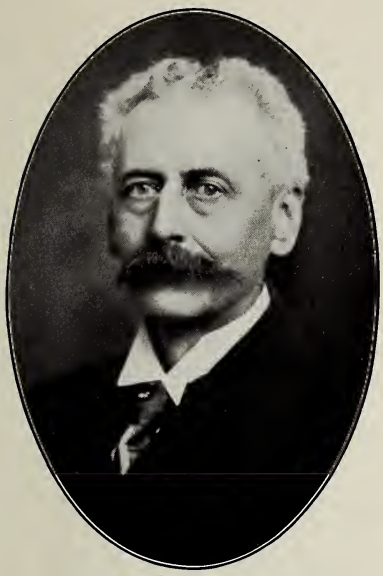

J. WIGHTMAN MILLAR, ESQ.,
SECRETARY.

ONCE more it is the pleasant duty of the Secretary to make his Annual Report to the members of the York Pioneer and Historical Society; as usual it takes the form of a resumé of the year's work. One is surprised at the rapidity with which twelve months passes by.

The past year has been a very successful one for the Society, one in which many happy hours have been spent together, also for the large amount of information which was presented to us by the many members who favored us with very valuable papers.

The Annual Dinner, held at the Exhibition grounds on Friday, Aug. 30th, was without exception the most pleasant and successful one held in many years.

Such a very large number were present and much pleasure was expressed at the meeting together of many who had not seen one another for years. The enjoyment was so marked that our genial President thought that it would be a shame to spoil so much sociability, so he decided that no business to-day would be in order, and he was heartily endorsed by the other officers, and consequently the time was entirely given up to pleasure.

Another very pleasant day was spent by a few of our officers and members on Saturday afternoon, Oct. 12th, 1912, on the historic battle ground of Queenston Heights, where a very large gathering of Pioneers met to honor the name of General Sir Isaac Brock, and to celebrate the one hundredth anniversary of his death.

The weather was all that could be desired and the ceremony will not soon be forgotten by those who were present.

The other social gathering, held in St. George's Hall, was pronounced a decided success, everything having passed off with satisfaction to every member present.

The addition of 128 new members to our Society is very creditable, but might have been made larger if each member would exert himself and bring forward even one new member, and not leave it to a few energetic members, who never fail to propose 4 or 5 new members at every meeting. I trust that during the year just entered upon, that each member will not be satisfied until he has done his duty to the Society by at least bringing forward one new member.

A large number are availing themselves of the privilege of becoming Life Members.

We lost, through death, two Honorary Members, three Life Members and 35 ordinary members, making a total of 40, so that our net gain in membership was 88. Excellent papers were read during the year by Messrs. Wm. Forbes, John Ellis, W. E. Griffith and Wm. Harrison.

In conclusion, I again urge each member to use his utmost endeavor to increase our membership of the York Pioneer and Historical Society by at least the addition of one name.

CANADIAN NATIONAL EXHIBITION REPORT

By W. E. Griffith, Esq.

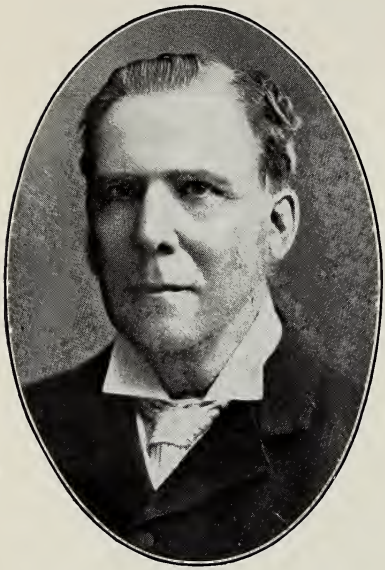

W. E. GRIFFITH, ESQ.,
SOCIETY'S COLLECTOR AND AUDITOR.

AT the meeting of the Board of Management held on the 6th of August last a committee consisting of Messrs. J. G. Hughes, W. E. Griffith, J. R. Briggs, and Josiah Rogers, was appointed to attend for duty at the Pioneers' Log Cabin during the time the Canadian National Exhibition was in progress, and in accordance with the usual custom I beg again this year to report on the Cabin as follows:—

After the relics therein had been dusted and put in presentable shape by that ever faithful friend of the Society, Mr. J. G. Hughes, and the articles housed during the winter in the basement of the Transportation building were brought out in front of the Cabin, the door was opened to the public on Monday, the 26th August, and after that a constant stream of visitors commenced to arrive, the rain and impropitious weather not seemingly to have had a deterrent effect. The contents of the old house were eagerly and surprisingly scanned by men, women and children. Scouts from the banks of Newfoundland, from far-off New Zealand and Australia, also a very superior class of people from the States of New York, Pennsylvania and California were interested spectators. Many persons from these States, who had visited the Cabin in former years, averred that they could not leave the grounds without seeing it again. One man from California told the writer that he was born in Canada, but had lived in the States for 45 years and through force of circumstances had taken the oath of allegiance to that country, but he retained a love for Canada and the old flag which could never be effaced.

At least 100,000 *persons visited the Cabin* during the twelve days of the Exhibition, and to Mr. J. G. Hughes, Mr. J. R. Briggs and Mr. Josiah Rogers, the thanks of the Society are due for their faithful assistance in explaining the use and origin of the relics on view. Owing to the constant crowded state of the Cabin, the atmosphere was not agreeable, and it is recommended that a better system of ventilation be introduced there next year. With the intention, probably, of improving the sanitary condition of the old building and giving it a more youthful appearance the Superintendent of the Exhibition grounds caused to be applied to both the exterior and interior a coat of whitewash.

In my report of the Cabin last year a long list of the relics contained therein was given. Owing to the want of space only a few articles could be added this year. The first was a wreath of the hair of several old persons living at Richmond Hill, and placed in a frame of varnished oak and acorns, made by Mrs. John Campbell over fifty years ago, and lately donated to the York Pioneers by her daughter, Mrs. Angus, now of Toronto. A sword was presented by Mr. Charles Sturdy, which was found by the late Mr. George Gilbert on his farm, 3rd concession of York, 40 years ago. Two views, presented by Mrs. C. A. Scadding, of Orillia,

through Colonel G. T. Denison, one of the foot of Church Street, Toronto, in 1835, and the other of Brock's monument above Queenston, also taken in 1835.

The tent was found to be a valuable adjunct to the Cabin, and many Pioneers, with their lady friends, availed themselves of the comforts which it afforded. It was doubtless looked upon as a relief to the eye after examining the skill and execution of man to behold the glories of nature in the capacious expanse of lake which met the view from the tent. It should be mentioned that a table and chair once the property of the late Rt. Rev. Bishop Strachan over eighty years ago, and now in the possession of Mr. J. G. Hughes, were by him brought to the tent as curios.

The Committee were much gratified with the visits to the Cabin of President Lamb, the Vice-Presidents, Mr. William Crocker, the popular representative of the younger members of the Society, Captain McClain, Captain Jessop, Mr. John Harvie, Mr. W. D. McIntosh, Mr. J. W. Millar and Mr. Alex. Wheeler.

The hopes of many of the members of the Society must be somewhat shattered through the nonfulfilment of the Exhibition Board to supply a building on the grounds where the relics in the Cabin and those in the Normal School building, could be shown to advantage. The immense interest taken in the Cabin by the public at large ought to be self-evident to the Directors of the Exhibition that the Cabin is one of the chief attractions on the grounds, and as such is a valuable asset.

The Cabin was closed on Saturday afternoon, the 7th September, and such articles contained therein as were moveable, were packed in a box by Mr. J. G. Hughes and myself and sent by express to the residence of Mr. Hughes, at 23 Hewitt Avenue for safe keeping. The old hand fire engine, ox yoke, cannon and stage coach, the latter labelled by some wag, "My father's auto in 1840," were returned to the basement of the Transportation building.

The question was frequently asked by visitors to the Cabin, especially by those from the United States, "What are the aims and object of the York Pioneer Society?" To this question the reply was an explanatory one. They were told that the men who inhabited this country over a century ago began the work of changing the rude forest into a country of comfortable homes and populous cities, and, as it were, laid the foundation of the country. In beginning this stupendous work they must have suffered very great hardship and privation. From the man who lived in his log cabin, and with his axe and spade cleared the forest with unflagging energy and self sacrifice, to the missionary of the gospel holding the lamp of light to the benighted soul, the men now living in these prosperous days owe a debt of gratitude hard to repay. Nor should it be forgotten that in addition to the men of industrial pursuits there sprung up in later years those who took part in advancing the country in education and statesmanship, and who were truly Pioneers in every sense of the word. These men died predicting that the day would arrive when this splendid country would stretch forth its arms toward the shining burners of progress and civilization. The hour has struck and the day of abounding prosperity is now here. Their hopes and aspirations have been fully realized. With the object of perpetuating such historical recollections, it is believed, that this fraternal Society was formed, and which in the point of view above mentioned, is the true exponent of the masses of this country.

In concluding this report the Committee cannot refrain from expressing deep sorrow that death, which is ever hovering around, has taken away lately many of the members of this Society who last year visited the log Cabin and attended the annual dinner, and extended the glad hand and warm greeting to their fellow members. Their absence was much regretted, but let us at least hope that we may meet our brethren again, that those Pioneers upon whose lives the sun is setting shall have passed away they may be among the invited guests in that great banqueting house, not made with hands, at the table of which they may be permitted to recall with those who had gone before, the days of old. And it is hoped that the Pioneers of this country who are still enjoying the blessings of this life may ever hold in view, and inscribe on their banner, the motto, "One flag, and one British Empire."

PAST PRESIDENTS

Names.	Date of Election.		Died.
	As Member.	As President.	
1. Col. R. L. Denison.....	May 15, 1869	1869 to 1870	March, 1878
2. Hon. W. B. Robinson	June 27, 1870	1871 to 1872	July 18, 1873
3. Rev. Jas. Richardson, D.D.....	Aug. 27, 1870	1872 to 1875	March, 1875
4. Rev. Saltern Givens.....	Apr. 17, 1869	1875 to 1878	.....
5. William Gooderham, Sr.....	June 3, 1869	1878 to 1880	Aug. 20, 1881
6. Rev. Henry Scadding, D.D.	May 15, 1869	1880 to 1898	May 6, 1901
7. Rev. C. E. Thomson M.A.....	June 6, 1882	1898 to 1903	Nov. 15, 1903
8. William Rennie, Sr.	Feb. 17, 1879	1903 to 1909	July 24, 1910
9. Daniel Lamb, Esq.....	Sept. 7, 1886	1909 to	.....

ORDER OF PROCEEDINGS AT MEETINGS

1. Reading Minutes of the preceding meeting, which, when approved of, shall be signed by presiding officer.
2. Treasurer's Report.
3. Reading of Correspondence.
4. Transaction of Business arising out of the Minutes.
5. Report of Committees.
6. Proposal and Election of Members.
7. Unfinished Business.
8. Payment of Dues.
9. New Business.
10. Adjournment.

CONSTITUTION

1. This organization shall be called the York Pioneer and Historical Society, and is formed for the purpose of more intimately uniting in friendly relations those who are natives of, or who emigrated to, the original County of York (in the former Province of Upper Canada), and their descendants, who on attaining the age of forty years shall be eligible for membership.*

And for preserving and perpetuating such historical recollections and incidents, documents, and pictorial illustrations relating to early settlement of the country as are worthy of being rescued from oblivion; and by contribution of communications on these and kindred subjects to be read at the meetings of the Society, and, when desirable, published in the Annual Report.

---

*When the first home district council met in Toronto on the 8th of February, 1842, it included the following Townships: Adjala, Albion, Brock, Caledon, Chinguacousy, Essa, Etobicoke, Georgianna, Three Gwillimburys, Innisfil, King, Mara and Rama, Markham, Mulmur and Tossorontio, Medonte and Floss, two Orillias, Oro, Pickering, Reach, Scarboro', Tecumseh, Thorah, Tiny and Tay, Toronto, Toronto Gore, Uxbridge and Scott, Vaughan, Vespra, Whitby, Whitechurch and York. In addition to these, in 1840 the Western boundary line included all between Owen Sound and Garafraxa, and the Eastern boundary line extended from the township line between Whitby and Darlington as far north as the Severn River.

2. This Society shall consist of a President, five Vice-Presidents, a Secretary, Treasurer, and a Registrar, with a Managing Committee consisting of Chairman and five members elected from the Society, together with the officers of the Society.

3. The final direction of affairs of the Society, including the election of officers, the admission of members, and the disposal of its funds, shall be vested in the Society, which may be acted upon at any of its annual, ordinary or special meetings.

4. Every candidate for admission to the Society shall be proposed and seconded at any meeting of the Society; and may be elected at the following meeting by a majority vote of the members present.

5. Every member on being elected shall, either personally or through his mover or seconder, pay his subscription of one dollar, previous to his name being entered on the roll of members; and a member's subscription shall date from the first of January preceding his election. Any member who shall refuse or neglect to pay his dues for two years after they have accrued, provided he has been notified of his delinquency by the Secretary, shall be considered as having withdrawn from the Society, and the Secretary shall erase his name from the list of members. Any person eligible may be elected a *life member* on paying a *fee* of *ten dollars.*

6. Honorary members may be elected on the recommendation of the Managing Committee, but shall not be entitled to vote or hold office.

7. A general meeting of the Society shall be held annually, on the first Tuesday in February, for the reception of the financial report (the financial year ending on the 31st of December), and the report of the Managing Committee, who will submit their nomination of officers for the ensuing year, and any other report that they may have to lay before the Society.

The Society will then proceed, in addition to its ordinary business, to elect a President, Vice-President, Secretary, Treasurer, and Registrar, the Committee of Management and two Auditors. In case of any vacancies occurring during the year, by death or otherwise, the Society at the next monthly meeting may appoint a person or persons to fill such vacancy.

8. The Society shall hold ordinary meetings for the despatch of business and fraternal intercourse on the first Tuesday in each month at the hour of three o'clock p.m., when the presence of seven members shall be necessary to constitute a quorum.

9. A special meeting shall be competent to entertain only the business for which it was specially called.

10. On a month's notice having been previously given, the Society shall have power to amend its Constitution and make or alter a By-law.

11. No subjects involving differences in religion or party politics shall be considered proper for discussion.

BY-LAWS

1. The President shall be ex-officia chairman of all meetings, ordinary or special when he shall be present.

2. In case of the absence of the President, one of the Vice-Presidents shall preside, taking rank by seniority.

3. Should neither President nor Vice-Presidents be present at any meeting, ordinary or extraordinary, the members present may elect a member to preside, who, for the time being, shall be clothed with the powers of the President.

4. In case of two members rising to address the meeting at the same time, the presiding officer shall decide who has the floor.

5. Any member addressing the meeting shall do so through the chairman, and shall not occupy the floor more than fifteen minutes without special permission.

6. At all meetings the chair is to be taken punctually at the hour appointed; and in case thirty minutes shall elapse without a quorum, the meeting shall stand adjourned.

7. The Secretary shall take minutes of all the meetings and read them at the next regular meeting, for their correction or confirmation.

8. The Treasurer shall take charge of all dues, fees and funds, and keep a correct account of the same, disbursing them under the direction of the Committee of Management, and be prepared to report at any regular meeting the state of the finances.

9. The acting President may call a special meeting at any time when he deems it necessary, or at the request of three of the members.

10. The Officers of the Society shall be ex-officio members of the Committee of Management.

MEMBERS' NOTICES

Membership Fee.—The Annual Fee ($1.00) is due on March 1st of each year. Members are kindly requested to forward same promptly to the Treasurer, J. C. Hughes, 23 Hewitt Ave.

Life Membership.—It is gratifying to note the large increase in the number of Life Members during the past year. This fee is $10.00, and the Treasurer will be pleased to receive this amount from any member of the Society who desires to become a Life Member.

Pioneer Day.—Canada's National Exhibition set apart Friday of the first week of the Exhibition as Pioneer Day. Meeting of Society in Log Cabin (directly south of main entrance) at 12 o'clock noon. Luncheon at 1 o'clock. Special programme of speakers for the occasion.

Funerals of Members.—Members are requested to attend the funerals of deceased members.

Members' Certificate.—All members in good standing after having paid two years' fees are entitled to a beautiful colored Lithograph Certificate (18 x 24 inches). If you have not already received one, write the Secretary, J. Wightman Millar, 1 Edgewood Avenue, Toronto, enclosing 25c., answering the following questions: *Name and address in full, date when born, place where born, date joining Society.*

SYNOPSIS OF ADDRESS.

REMINISCENCES OF A TORONTO BOY'S LIFE

By William Forbes.

BORN in Toronto on the north-west corner of Melinda and Jordan Streets, on the 29th day of May (Royal Oak Day), 1840. One of my earliest recollections, when I must have been about four years of age, was the burning of Magee's Foundry, situated where the Strand Theatre now is. We lived on Adelaide St., facing Victoria St.; they thought the fire was coming through to our place. I was carried out to a Mr. Bell's, a wagon-maker, which place was on the west side of Victoria, about half way between Richmond and Adelaide Sts., I think it was at the house of the father of Mr. Thos. Bell, who is present now.

In regard to my schooling—I went to four different schools under one teacher, a man by the name of Mr. Brooks. The first school was situated on Richmond St., near York; the second was on Cruickshank St. (now Wilton Ave.), near Yonge; next was on the north-west corner of Adelaide and Nelson Sts. (now Jarvis St.); next was at the Park School in the East end. I also went to the old Model School, situated where the present Government House is, and after to Louisa St. School; the teachers were Messrs. Hunter and McCausland.

About this time Wm. Lyon McKenzie returned to Toronto, he took refuge in a brick house on Yonge St. opposite to where Eaton's stores now are; I think a man by the name of McIntosh occupied it. Crowds smashed most of the windows in the house. I also remember the old horse ferry boat that ran to the Island about this time. I saw the burning of St. James Church that stood where the Cathedral now stands. I saw Lady Elgin turn the first sod of the new railroad.

Leaving school when I was a little over fourteen years of age I went to work as errand boy for C. & W. Walker, merchant tailors; their place was on the south side of King St., near Yonge. I worked for them for some two years. After leaving them I tried to learn the plumbing trade, but did not like it. I then went to learn the carpenter business with a man by the name of Farrah, on the north side of Alice St.

In the spring of 1863 I left home and went to Chicago, where I met many Toronto boys. We had there a Canadian Association to which I joined myself. The Fenian movement was making a great stir in 1866, and Chicago seemed to be the hotbed of Fenianism. I attended many public meetings there, I felt my blood almost boil listening to the talk in regard to what they were going to do in freeing Ireland by taking Canada. One public meeting I distinctly remember where they were talking of raising a cavalry regiment, one fellow said, "What about the horses?" another said, "Damn the horses, we will get them as soon as we cross the line." We were holding our meeting on Saturday evening, June 3rd, when the Fenians passed our lodge room with fifes and drums playing, and the report in the street was that Canada was taken and that the Queen's Own were cut to pieces. We determined, if such was the case, to return home at once. A man by the name of John Ford, who was President of the Association at the time, and myself left the next day for Windsor; we interviewed the Stipendiary Magistrate, a man by the name of McMican, and told him that there were a number of young men in Chicago who were anxious to come home if required; he telegraphed the Government, they replied to send them on. We telegraphed back to Chicago: "Send what you got and get more," these were the words we agreed on when we left. We waited in Windsor and the following day they arrived, and the Government had a special train on the old Great Western road ready for us. They had cotton bunting with "Chicago Volunteers" pasted on the outside of the car. Every place that we stopped at on our way to Toronto crowds met us, and we were interviewed by reporters and others. On arriving in Toronto we were marched to the Drill Shed, which was then situated on Front and Simcoe Streets, where we found the place packed to receive us, among which were the most prominent men in Toronto, namely, Hon. Geo. Brown, Geo. W. Allan, Mayor Metcalfe, and others.

Those of us that had no homes to go to had no trouble in finding a place, as any number would have taken them willingly. Next day we were sworn in as a volunteer company and drilled here for some weeks; when they found that there was likelihood of no more trouble, we were disbanded. The closing scene here was a Conversazione in the building now the Public Library on Church St., when we, the Chicago volunteers, were presented with an address and the Flag of Britain, by the Mayor and Corporation of the City of Toronto, June 21, 1866.

When in Toronto at the time of the Fenian Raid, I met a young woman, a daughter of Mr. Ed. Lawson, and in the words of our entertainer at our concert the other night, "she got a string on me," and she has held it for some forty-four years, and in the meantime presented me with six boys and six girls; she was a schoolmate of our President's wife.

In the fall of 1866 I returned to Toronto from Chicago and went in business for myself.

In 1881 I built the factory on Davenport Road which was burned down a few weeks ago, and occupied and ran it for some 15 years, until the panic struck me, when I lost it, but I am still thankful that I have my three meals a day.

SYNOPSIS OF ADDRESS.

THE TWO COLONELS

By William Harrison.

The demolition of the old Moodie homestead at Richmond Hill to give way to a branch of the Metropolitan Railway removes one more of the few remaining landmarks of the stirring times of the Rebellion of 1837.

A Loyalist meeting to consider portending emergencies was held in this house in December 4th, 1837—seventy-five years ago. Among those present were Col. Moodie (who was shot dead that very night) and Col. Bridgford.

Through an order given unknown to Mackenzie, Lount and his men came from the north three days too soon, and arrived at Richmond Hill on December 4th.

That morning Col. Bridgford came to "The Hill" in quest of the latest news and was arrested by Lount. He was afterwards given his liberty if he would go straight home. He did so, but later on returned to Col. Moodie's house and found him in consultation with Capt. Stewart. The insurgents had placed a guard across Yonge Street at Montgomery's hotel to intercept any information being sent to the city.

The two Colonels decided to apprise the Government, and mounting their horses, started on their way to save the city from the spoiler.

Coming near the hotel they saw the guard across the road. Moodie made a dash toward the guard, firing his pistols right and left, and in the attempt to break through he was shot, death ensuing about two hours later. Col. Moodie fills a soldier's grave in the Church of England at Thornhill. The marble slab bears the following inscription:—

Sacred to the Memory of
Lieutenant-Colonel Robert Moodie,
Late of the 104th Regiment,
who on the night of the 4th December, 1837,
was shot by a party of Rebels
while on his way to Toronto to
give information to
Government
of their intended attack
upon that city.

Bridgford taking another route reached Yonge St., south of the tavern and fell in with Powel, who was afterwards Mayor of Toronto. They informed His Excellency Sir Francis Bond Head of the uprising, and after consultation he was

commissioned to return and raise volunteers for immediate active service. Taking Mr. Perrin Lawrence with him he started on his way north, and they were taken prisoners by Mackenzie's party near Montgomery's. Lawrence afterwards succeeded in making his escape and took all papers with him.

Mackenzie informed Bridgford that he was to be shot the next day at noon and asked him if he had any request to make. Bridgford asked that the execution be deferred until two o'clock. "Why this delay," asked Mackenzie. "Because," was the reply, "you will then have enough to do to look after your own life without attending to mine."

The house whence the two Colonels started, as well as the farm of 200 acres on which it stood, was owned by Col. Moodie.

Col. Bridgford was born in New York City in 1792, and after his father's death came with his mother to Canada, when he was seven years old. It took them two days to come from York (now Toronto) to "The Hill." Mrs. Bridgford shortly afterward became Mrs. Robert Marsh. In 1850 Col. Bridgford was elected councillor of the township of Vaughan, and served in other offices until 1858. He died in 1868 in his 75th year. The Moodie residence was erected by one of the early settlers, Dr. Reed, in 1820. For many years before and after the tragic end of its next owner, Col. Moodie, there stood in front of the residence as an outside evidence of the loyalty within, a flagstaff, from which the Union Jack floated in the breeze on every national holiday.

SYNOPSIS OF ADDRESS.

REMINISCENCES OF HIGH PARK AND HUMBER

By John Ellis.

HIGH PARK is now widely known to most citizens of Toronto and many others from neighboring towns, who visit us occasionally. The late Mr. John George Howard, owner of this extensive and beautiful pleasure resort of the citizens of Toronto, only received for his valuable estate the small annuity of about $1,200 during the natural life of himself and Mrs. Howard —this, however, he enjoyed until his death in 1890. The annuity was granted by the city in 1874.

According to the inscription on the cairn close to the cottage erected by him in the coronation year of Queen Victoria yclept "Colborne Lodge" in honour of the Governor of the Upper Province of that date, Mrs. Howard predeceased him in September 1st, 1877.

Mr Howard was born at a small town within a short distance from London, England, and retained his English proclivities to the end.

The iron railing surrounding the Howard Cairn or Mausoleum in High Park in close proximity to his old residence, which he occupied for about sixty years of his life, was part of the enclosure around the one mile circumference of St. Paul's Cathedral and grounds, which was removed to make room for the enormously increased traffic of the great Metropolis. The railing, which was quite massive, was erected by Sir Christopher Wren, architect of St. Paul's. The iron from which the structure was wrought was from the historical iron mines of Lamberhurst, Sussex, which were first worked as early as 1543.

For over twenty years Mr. J. G. Howard was Geometrical Drawing Master at Upper Canada College, then situated at the corner of King and Simcoe Streets, once known as Russell Square, afterwards given up to commercial enterprises.

Professionally Mr. Howard followed the vocation of engineer, architect and land surveyor, all combined—a strong indication of his peculiar versatility—in 1858 retiring to his farm on the Lake Shore Road. His demesne, combined with the Joseph Ridout property, now forms the 375 acres comprising the magnificent recreation grounds of hill and dale and water, refreshed by the ozone-laden breezes from blue Ontario, Toronto's principal park.

The diversified scenery of High Park has always been the admiration of artists, poets, and all lovers of nature.

Adjoining High Park, as yet the west city limits, and on the west margin of the Grenadier Pond, lies the block of land purchased by the late John Ellis, of Norfolk, England, in February, 1838, who previous to making his home at Toronto was engaged in business at 15 Old Broad Street, London. The property now forms the easterly portion of Swansea, extending from the Lake Shore Road over a mile northward to Bloor Street. It is hardly necessary to state that Ellis Avenue derives its name from the original grantee of the property. This thoroughfare is strictly residential and has many handsome houses. The lawns are spacious and bordered with ornamental blooming shrubs, evergreen hedges, etc.

Lot 38, first concession from the Humber Bay, in the Township of York, was a Crown grant to King's College (now Toronto University) by George the Third.

Although the picturesque scenery has been for the most part preserved, the place once famous for its grand old forest trees, Weymouth pines, was at an early date divested of the larger timber, which was hewn into square logs for building purposes and rafted down the lakes to the St. Lawrence for shipment to the Old Country.

The writer, then quite a young man, at Mr. Frederick Capreal's request, designed the script for the first debentures for the old Northern Railway stock, and a little later etched the Elgin coat-of-arms, encircled in a wreath of maple leaves with the beaver at the base of the shield, this was for the ornamentation of the silver spade made by the late W. C. Morrison, of King St., jeweller, etc. With this spade Lady Elgin turned the first sod at the foot of Bay Street, the beginning of the structural work.

Of the first iron road in this province, the handsomely designed wheelbarrow of black walnut, a Canadian product, used by Lady Elgin at the inaugural ceremony, was the handiwork of one of the artistically ornamental carvers of the furniture establishment of the almost forgotten firm of Jacques & Hay, then on Bay St., near King. The first locomotive seen in this country was "The Lady Elgin," and was used in the grading work of the railway, which proved the predecessor of the great railway interests of this progressive country.

At this juncture of my remarks it would be as much my duty as well as complaisant to revert to the pleasurable manner in which the late President of the Association always met the representatives of those of earlier days, and by whom the late Mr. Rennie's memory will always be green in fond recollection by his colleagues.

A visit to his beautiful estate on the west margin of the Grenadier water, overlooking the city park, will ever be of the greatest interest to members of the Society and friends generally.

The evergreen hedges and terraced slopes, heightened in effect with many blooming shrubs and masses of flowers, coupled with the charm of landscape scenery present a picture of nature not easily to be forgotten.

The Lake Shore Road.

In the early days the Government gave access to the Humber beach to fishermen for landing boats and hauling in their nets. These privileges were in force until recent years, and William Gambel, up to about 1850, shipped cargoes of flour from his mill on the Humber, having built a very substantial wharf at the mouth of the river for that purpose. It is therefore difficult to understand in what way the City of Toronto in procuring the lake frontages from Sunnyside west to the Humber could overrule the Crown privileges. From 1858 for several winters the Montreal propellers landed in mid-winter with their passengers and freight at Gambel's old wharf at the Humber mouth, and during good sleighing it was a lively and interesting scene to witness the dashing cab-sleighs with their prancing horses, jingling bells, their fares muffled up in buffalo and bear skins, as they glided over the frozen way in the bright crisp air of a January day. These, perhaps, are scenes never to return, yet it is pleasant to look back to boyhood years while vast commercial concerns with their steam machinery, the mad rush of trade, the fastness of the electric age, bids some of us older members, who have been accustomed to a less strenuous era, step aside and patiently observe the busy world roll on.

OBITUARY

DEATHS

NAME				
Rev. T. G. Scott	Died	March	22,	1912
Mr. Robert Barrow	"	"	25,	"
Mr. J. B. Sutherland [L.M.]	"	"	27,	"
Mr. Thos. Walmsley	"	"	28,	"
Mr. Andrew Annis	"	"	31,	"
Mr. J. J. Hanratty	"	April	3,	"
Mr. Eli Crawford [H.M.]	"	"	19,	"
Mr. Geo. Hillam	"	"	22,	"
Mr. Jas. Hunter	"	"	24,	"
Mr. J. D. Nasmith	"	"	24,	"
Mr. G. J. Hart	"	"	30,	"
Mr. Jas. Macdonald	"	May	8,	"
Mr. Jos. Irving	"	"	9,	"
Mr. Robt. Allis	"	"	18,	"
Mr. Alex. McGee [L.M.]	"	"	20,	"
Mr. Alex. Rogers	"	"	29,	"
Mr. John Ewing	"	June	14,	"
Mr. W. J. Thompson	"	"	21,	"
Mr. John Stark [L.M]	"	"	29,	"
Mr. Spencer Love	"	"	30,	"
Mr. H. P. Dwight	"	July	4,	"
Mr. Jas. Langmuir	"	August	11,	"
Mr. A. G. Leo	"	"	21,	"
Mr. R. N. Browne	"	"	21,	"
Rev. Dr. Cornish	"	"	24,	"
Mr. T. H. Bull	"	September	6,	"
Mr. T. H. George	"	"	15,	"
Mr. Jos. Dilworth	"	"	23,	"
Mr. Jos. Sheard	"	"	29,	"
Mr. C. J. Whitehead	"	October	23,	"
Mr. F. W. Smith	"	November	30,	"
Mr. W. G. Bilton	"	December	1,	"
Dr. J. G. Hodgins [H.M.]	"	"	23,	"
Mr. D. McFadyen	"	January	5,	1913
Mr. Peter Franks	"	"	16,	"
Rev. Alex. Williams	"	"	23,	"
Mr. Thos. Bell	"	February	16,	"
Mr. B. H. Matson	"	"	17,	"
Mr. Geo. Pearce	"	"	24,	"

The above record includes the names of members who have died during the year commencing March 1st, 1912, and ending February 28th, 1913.

OBITUARY

Rev. Thomas G. Scott.

REV. THOMAS G. SCOTT

Became a member of the Society in 1909. Died March 22nd, 1912. For over forty years a member of the Methodist ministry, Rev. Thomas Scott had an exceedingly useful career. He was 74 years of age, entered the Primitive Methodist ministry in 1868, and was superannuated some four years ago, after occupying pastorates in Grey County. He was of a very unobtrusive nature, and was well liked by his congregations. Deceased was ill only about four days. He is survived by his widow, two sons and two daughters.

ROBERT BARRON

Mr. Robert Barron, founder of the firm of R. Barron & Company, Limited, died at his residence, 3 Charles street west, on March 25, 1912. Mr. Barron had been ill with heart trouble for some time. In 1872, at the age of thirty-one came to Toronto from Elgin, Scotland, his birthplace, and thirty years ago he founded the present business, with which he was connected until a few years ago. For many years a member of our Society, having joined in 1899.

John Bruce Sutherland

JOHN BRUCE SUTHERLAND

Was born in Toronto in 1856, resided here all of his life. Entered the publishing firm of Virtue & Co. at age of 20, and by constant attention to business advanced until he became the President of the company. He became a Life Member of this Society in 1911, and died March 27th, 1912.

OBITUARY

THOMAS WALMSLEY

Mr. Thomas Walmsley passed away at his residence, Walmsley Villa, on March 28th, 1912, after an illness of several weeks. He was a son of John Walmsley of the Walmsleys of Lancashire, England. His father settled here in 1799, in what is now Deer Park. Was born June 13, 1845, on the site of his present home, which is part of the homestead settled by his father in 1822, and he has preserved the old house up to this time. At the time of the Fenian Raid Mr. Walmsley went to the front with his regiment, for which he received a veteran's medal. Became a member in 1907.

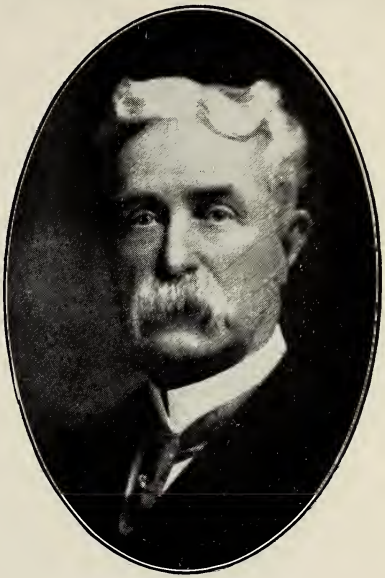

THOMAS WALMSLEY

GEORGE J. HART

The death occurred, suddenly, on Tuesday, April 30th, 1912, of Mr. George J. Hart. He was well known in real estate circles in the city. Was born in Guelph, coming to Toronto about 20 years ago. He joined the York Pioneer and Historical Society in 1909.

ANDREW ANNIS

Was a York Pioneer in every sense of the word. Having been born in the County of York in Sept., 1823. Two years ago he and his wife celebrated their golden wedding. A strong, vigorous man, he bought land, cleared the bush and made himself a fine house, where he lived all of his life. He joined the York Pioneer and Historical Society in 1882, and was a member for over thirty years. He will be greatly missed by a very large circle of friends. His death occurred March 31st, 1912.

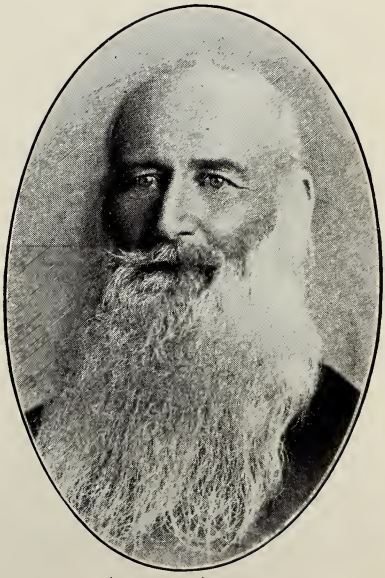

ANDREW ANNIS.

OBITUARY

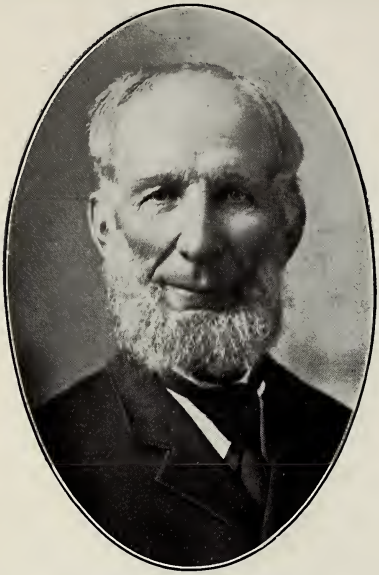

Eli Crawford

ELI CRAWFORD

Eli Crawford was born of Irish parents, September 9th, 1820, at Muddy York, where he lived with his parents for eight years, when his mother died, then the remainder of the family removed to Chingnacousy, where he followed farming the remainder of his life. He was elected a member of the York Pioneer and Historical Society in July, 1879, and was regular in attendance for over thirty years, when his eye-sight troubled him. He was elected an Honorary Member of this Society in March, 1910, and was perhaps the oldest member of the York Pioneers at the time of his decease, April 19th, 1912.

JAMES LANGMUIR

Was highly esteemed among his business associates all over the continent, was born in Toronto and received his early education at the old John St. School and afterwards at the Model School. He established a very successful paint manufacturing business. His death took place on August 11th, 1912.

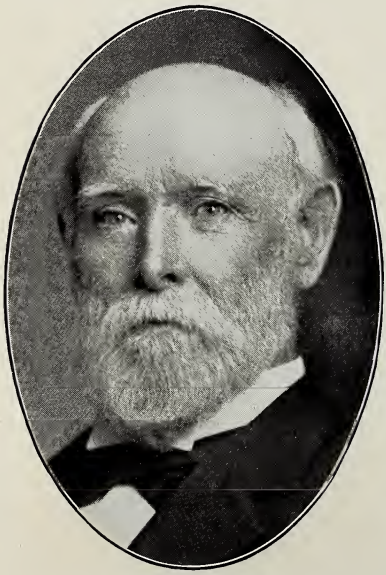

James Hunter

JAMES HUNTER

Was a familiar Parkdale figure. He was in his 76th year. Came to Canada from Ireland 46 years ago. Settled in Parkdale, then a village, later he became Parkdale's tax collector, and afterwards a city alderman and a justice of the peace. He joined the York Pioneers in 1910, and died April 24th, 1913. Was an elder in the Parkdale Presbyterian Church and for many years was chairman of the High School Board.

OBITUARY

JOHN D. NASMITH

Mr. John D. Nasmith, for nearly sixty years closely associated with the business life of Toronto and a widely-known citizen, died suddenly on April 24th, 1912, at Salem, Oregon, where he was on a pleasure trip. Was 65 years of age at the time of his death and had been connected with this Society since 1904. Mr. Nasmith was a son of Mr. John Nasmith, for many years a Toronto alderman, and who was the first to begin business as a restaurant-keeper on the lunch-counter principle. Mr. J. D. Nasmith succeeded his father in business in 1855, or eleven years after the first store was opened. The business grew until now it has a score of branches. The Nasmith family severed their active connection with the company only a few weeks ago. Mr. Nasmith was greatly interested in charitable work, and devoted considerable time to the education of the deaf and dumb. He was a director of the Toronto Bible College and one of the oldest members of the Congregational Church in Canada.

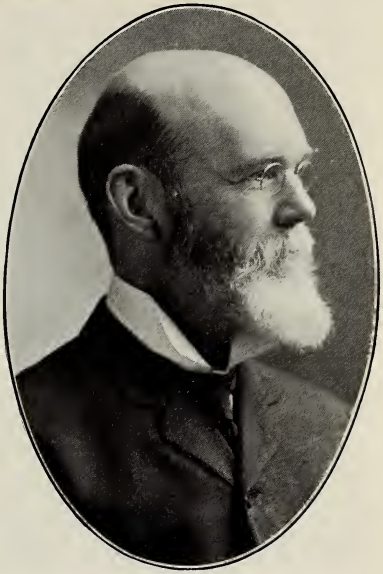

John D. Nasmith

SPENCER LOVE

A prominent barrister, was born in Toronto. Was stricken while engaged in a game of bowls on the lawn of the Queen City Bowling Club, and died shortly after his removal to his home. He was a man of splendid social qualities and enjoyed the confidence of many of the citizens of Toronto, where he had a very lucrative practice. Was a member of the York Pioneers since 1908.

ROBERT ALLIS

Was born in Toronto in 1848, and resided here all his life. For many years was in the hotel business, but lately lived retired. Was a member from 1908 until the time of his death, which occurred May 18th, 1912.

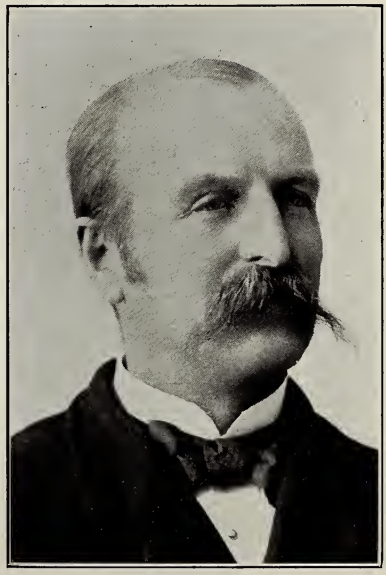

Robert Allis

OBITUARY

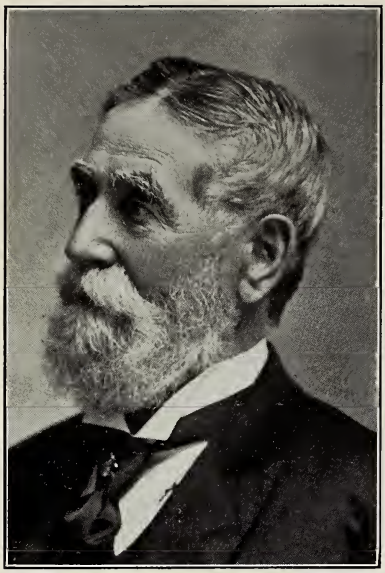

JAMES MACDONALD

JAMES MACDONALD.

At the advanced age of 94 years, Mr. James Macdonald, an old, and respected resident of Toronto, who had resided in the city for seventy-five years, died at his residence, 579 Church Street, where he had lived for 35 years. Mr. Macdonald was born in Brims, Caithness, Scotland, and came to Toronto in 1837, carrying on business here for a great many years in partnership with his brother Daniel, as contractors. Mr. Macdonald was amongst those who supported the Crown at the time of the rebellion. During his period of service he was on guard at the Parliament Buildings, and also made a march out along Dundas Street in search of rebels. He believed that if there had been a leader at that time who had had the confidence of the people the results of the rebellion might have been much more serious, as conditions existed in the country which were greatly in need of reformation. Deceased joined the York Pioneer Society in 1903, was a very constant attendant at the regular meeting for many years, but latterly, owing to sickness, was not present often. Death occurred May 8th, 1912.

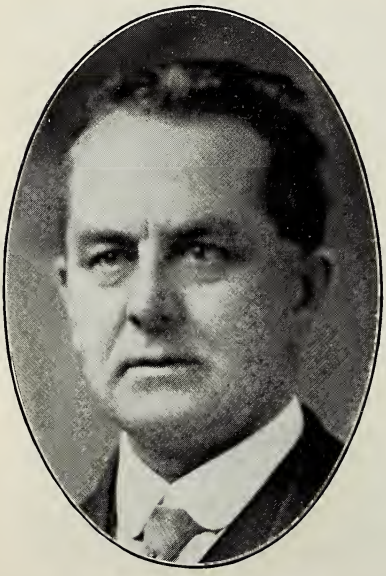

ALEXANDER MCGEE

ALEXANDER McGEE

Was a Life Member of the York Pioneer and Historical Society, having joined in 1908. Death came suddenly on May 20th, 1912. Mr. McGee was the son of the late Mr. John McGee, proprietor of the Phœnix Foundry, and was born in Toronto. He was well-known in real estate circles and was the owner of the present Strand Theatre, Yonge Street, formerly known as Shea's Theatre, and other property in the city. In religion he was a Roman Catholic and a member of Holy Family Church.

OBITUARY

ALEXANDER ROGERS

Mr. Alex. Rogers, the wholesale tobacco merchant, died at his home, 177 Simcoe Street, on May 29th, 1912, after having been a member of the Society for 3 years. Deceased, who was 78 years old, lived all his life in Toronto. His father was Joseph Rogers, founder of the Rogers fur house at the southeast corner of King and Church Streets. For 28 years Mr. Rogers was engaged in the tobacco business and his house was the oldest jobbing concern in that line.

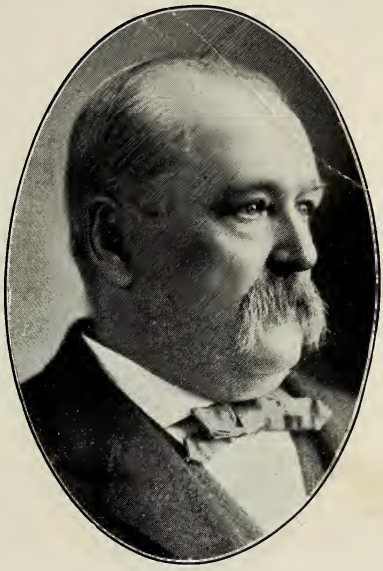

ALEXANDER ROGERS

HARVEY P. DWIGHT

Was the first telegraph operator in Toronto. He came to Toronto in 1849, before any railroad was built west of Toronto. In those early days he personally received and dispatched all messages, kept the books, took charge of the cash and transacted all the Toronto business. He was born in New York State on Dec. 23rd, 1828. With the consolidation of the Montreal and Dominion Telegraph companies, he became the General Manager, in 1892. He was a keen business man and helped conspicuously in the building of Canada during the last half century. His death occurred on July 4th, 1912.

JOHN EWING

Died June 14th, 1912, in his 73rd year. Was born in Ireland, came to Canada in the early sixties. He carried on a successful business as a blacksmith in Toronto for many years, retiring on 1st January, 1912. Was a member of our Society for only one year.

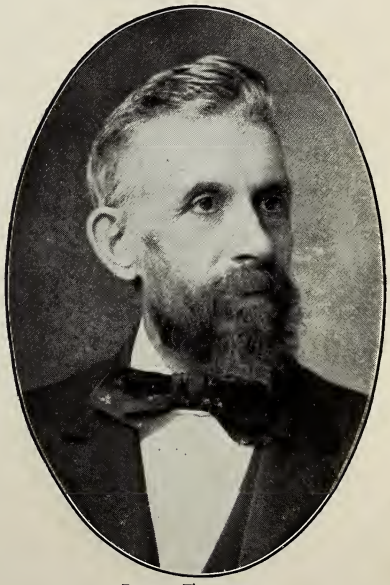

JOHN EWING

OBITUARY

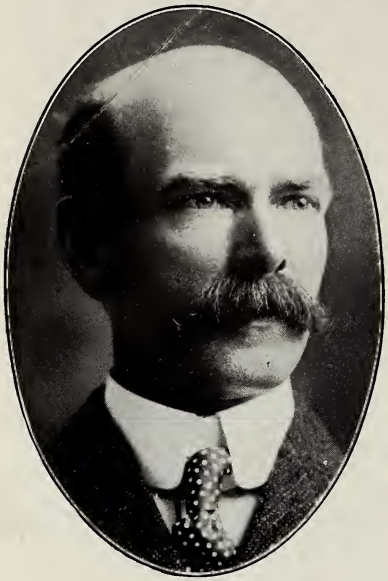

William I. Thompson

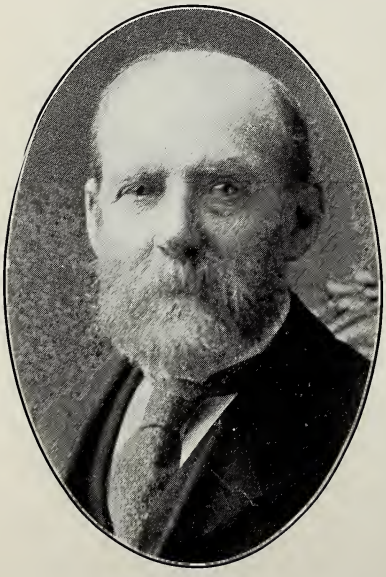

A. G. Lee

WILLIAM I. THOMPSON

After an illness of two weeks' duration, Mr. W. I. Thompson died on June 21st, 1912. He was well-known in Toronto. Was for some years a sidesman at St. Alban's Cathedral. Mr. Thompson was born in Toronto 51 years ago. First connected with our Society in 1908, and was very highly esteemed by those who were fortunate enough to be his friends.

THOMAS HENRY BULL, K.C.

Mr. Bull was the youngest son of the late Bartholomew Bull, who came to Canada from Ireland in 1818, and who at that early date took up land and settled at the corner of Davenport road and Dufferin Stret, where he built the first brick residence in the township of York. The old homestead was pulled down only a year or two ago. He was appointed clerk of the peace for the county of York in 1872 and held that position for about thirty years. He was also solicitor for the township of York. For five years he was a member of the High School Board of Trustees, and in 1865 was appointed a member of the Senate of the University of Toronto, which position he held for ten years. He was appointed a King's Counsel in November, 1910. Became a member of the York Pioneers in 1904, and was well known and liked by all who knew him. He heard and answered the call on Sept. 6th, 1912, being in his 79th year.

A. G. LEE

Mr. A. G. Lee, superintendent of one of the book departments of the Copp, Clark Publishing Co., passed away in his 78th year, and had been a member of our Society for three years. He was very highly esteemed. His death took place very suddenly on August 21st, 1912.

OBITUARY

REV. DR. GEORGE H. CORNISH

Born in Exeter, England, on June 26, 1834. He was a very faithful attendant at all of our meetings and took a very great interest in everything in connection with the York Pioneers, and his presence and his very careful advice always freely given will be much missed. He was a member for over 8 years. His death occurred on Aug. 24th, 1912. He entered the Methodist ministry in 1858, and was ordained in 1862, occupying during his career many prominent pulpits in the Hamilton and London Conferences. At his own request, Dr. Cornish was superannuated in 1901. Six times a delegate to the General Conference, Dr. Cornish was in 1886 apointed its statistician, which position he occupied until his death. The honorary degree of LL.D., in Rutherford College, North Carolina, was conferred upon him in 1887. Dr. Cornish is perhaps best known as being the author of the "Encyclopedia of Methodism in Canada," in two volumes, the first being published in 1880 and the second in 1903. He distinguished himself also as a compiler of statistics.

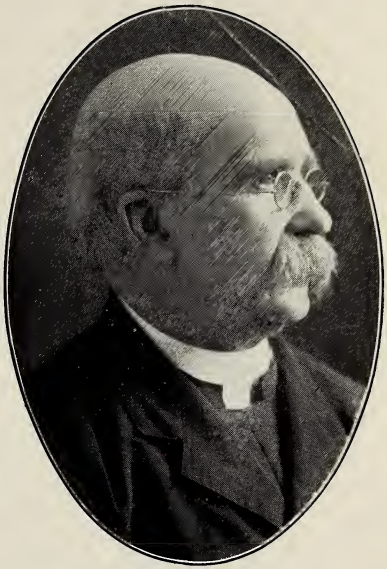

Rev. Dr. George H. Cornish

R. H. BROWNE

Mr. Browne, who was born in Chambly, Que., entered the Government service in 1862, when Upper and Lower Canada were governed under the Act of Union of 1841. He was appointed by the Van Koughnet Administration. When the British North America Act was passed in 1867, he went to Ottawa, the newly-selected capital, for a time. He was soon appointed, however, to the civil service of Ontario. He had for some time been connected with the Military Land Grants branch of the Department of Lands and Forests. Mr. Browne served as a member of the Civil Service Rifle Corps in the Fenian Raid of 1866. Was a member for the past three years; was highly esteemed by the members. At the time of his death was 71 years of age, and had been ailing for more than a year.

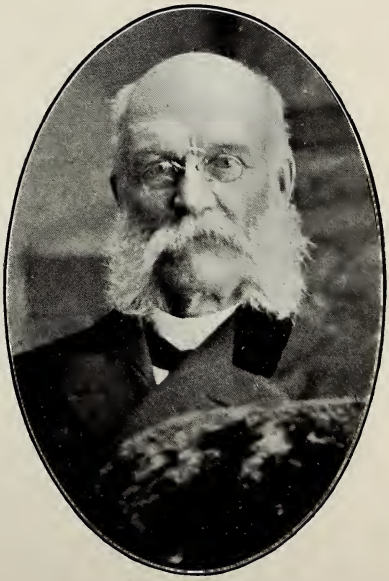

R. H. Browne

OBITUARY

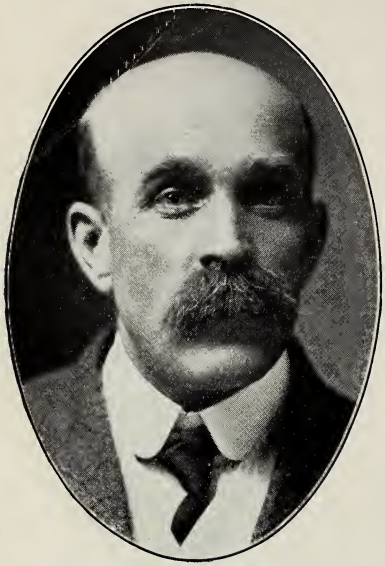

Frederick W. Smith

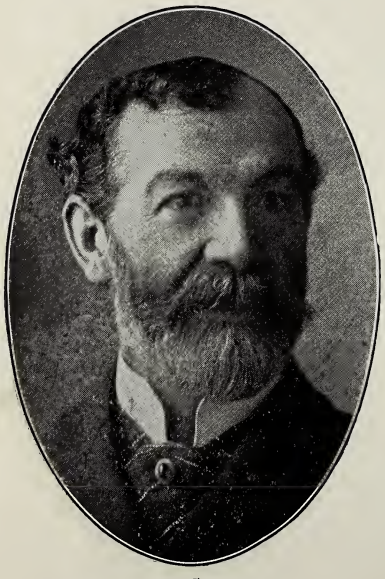

William G. Bilton

FREDERICK W. SMITH

A resident of Toronto all his life, brought up in the carriage business, which his father started before him over 70 years ago, he had not taken active part in it since last July, when his health broke down. He went to Hamilton, to the home of his daughter, the day after Labor Day, and was there taken ill. He was 54 years of age. Along with his brother he carried on a very successful business as carriage builder at the corner of Duke and Parliament Sts. He was greatly esteemed for his sterling business ability. Was a member since 1908. His death took place on Nov. 30th, 1912.

ROBERT H. MATSON

Was born in Ireland 71 years ago, came to this country when a boy, and for forty-three years has been connected with insurance in Canada and the United States. Mr. Matson founded the National Life Insurance Co., of Canada, in 1899, and was managing director for six years, when he retired. He was an Anglican, and a member of Ashlar Masonic lodge.

WILLIAM G. BILTON

Was born at Rosehill sixty-seven years ago, and was the eldest son of the late Mr. George Bilton, who was a prominent merchant at the southeast corner of King and Yonge Sts., Toronto, until 1858. Thirty-two years ago Mr. W. G. Bilton, with his brother, Thomas, established the business of Bilton Brothers on King St. West, and this partnership continued until two years ago, when the firm was enlarged to a company. For a number of years Mr. W. G. Bilton was buyer for J. W. Gale, and for seven years prior to going into business he was with John Macdonald & Company. His death took place on Dec. 1st, 1912, after a very brief illness. He joined our Society in 1907.

OBITUARY

DUNCAN McFADYEN

Was born in Toronto in 1852. He was prominent in the Orange order, being with one exception the oldest member of McKinley Lodge, and was also a very active lodge man. The summons came very suddenly and his death took place January 5th, 1913.

Duncan McFadyen

REV. CANON ALEXANDER WILLIAMS

Was one of the oldest Anglican rectors in active work in Canada, and rector of the Church of St. John the Evangelist since 1865. Was born August 3, 1832, near Burlington, and was one of the first Canadian graduates of Trinity College, Toronto. Ordained by Bishop Strachan in 1855. His first ministerial duties were undertaken in company with two others. They had a district sixty miles by twelve to serve along the Detroit River. At that time many hardships had to be endured to reach the people scattered about in remote parts. A few years later he was appointed curate of St. Paul's, in old Yorkville, under Rev. Canon Saltern Givens. His duties then required him to give a good deal of time to teaching a school there. Many well-known citizens of Toronto attended the school. His connection with the Church of St. John the Evangelist dates back to 1865, when the Portland Street district was one of the most fashionable sections of Toronto. The church was then a rough-cast structure, with the military burying ground, now Memorial Square, to the south. Then the military, stationed at the Old Fort, and later at Stanley Barracks, attended each Sunday. Canon Williams was the military chaplain. He was only sick for a few days when he heard the voice of his Master calling, and he answered the call on January 23rd, 1913.

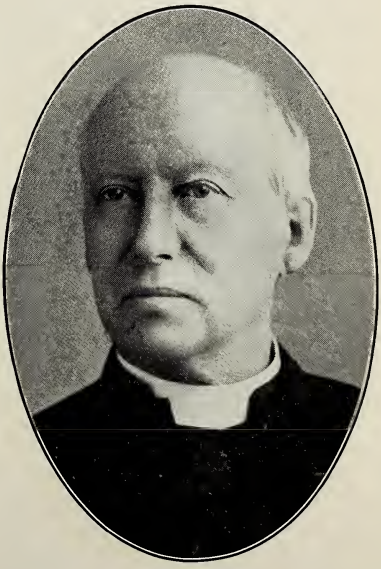

Rev. Canon Alexander Williams

OBITUARY

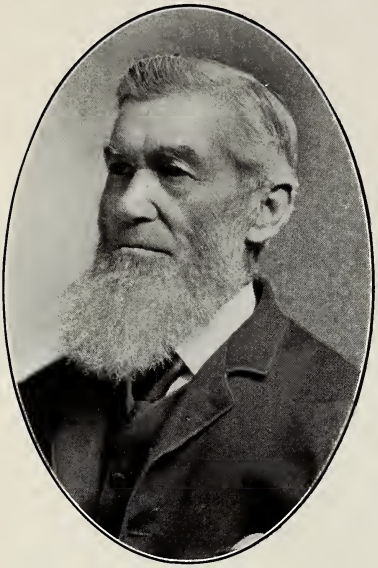

Peter Franks

PETER FRANKS

One of the Pioneers of Vaughan Township, in the person of Peter Franks passed away at his late residence in Weston on January 16th, 1913 in his 91st year. He was the eldest son of the late John A. Franks, who settled near Richmond Hill in the early part of the nineteenth century. Moving to Vellore in 1830, he was married to Alice Porter, only daughter of the late William Porter, of Clairville, in the year 1852. He removed to Weston in 1884, and took an active part in all matters pertaining to the welfare of the village, being a member of the Public School Board, also a member of the Village Council for several years. He joined our Society in 1908.

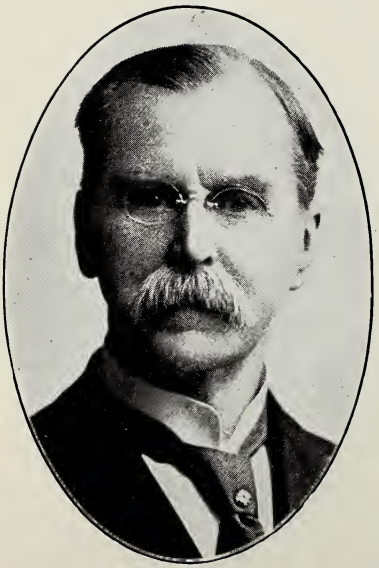

Thomas Bell

THOMAS BELL

The late Thomas Bell always looked forward with pleasant anticipation to our meetings, and since his becoming a member in 1907 rarely missed attending one regular monthly meeting. Having been born and educated in Toronto and having lived here nearly all his life, was always intensely interested in reminiscences of old Toronto. He always listened with deep interest to any remarks upon the early history of his native city, and could always add some item of interest to the subject under consideration. He will be much missed by every member of our Society, as he was so well liked. His death occurred on February 16th, 1913. Mr. Bell, who was born on Victoria St., near Adelaide, was in business in the firm of Shaver & Bell, in the centre store of the eastern section of St. Lawrence Market building, facing King St., in 1872. He was a member of the Quarterly Board, a trustee and a steward of Carlton Street Methodist Church.

OBITUARY

GEORGE B. PEARCE

Was known as "Balaclava George," owing to the fact that he was in charge of a gun section of the battery that supported Lord Cardigan's Light Brigade in their charge at Balaclava, in 1854, in the Crimean War. Mr. Pearce was born at Halton, Middlesex, England, on Dec. 26, 1832, and after serving through the Crimean War in the Royal Horse Artillery, he came to Canada about 1866. He was a member of the Army and Navy Veterans and the Overseas League. Was elected a member of the York Pioneer and Historical Society in 1911. His death took place on February 24th, 1913.

JOSEPH IRVING

Death, on May 9th, 1912, after two weeks' illness, removed a famous athlete in the person of Mr. Joseph Irving, of 78½ Charles Street East, who was a shining star as a lacrosse player, sprinter, and curler. Although he had suffered a stroke about three years previous, his sudden death was a great shock to his many friends. He was 47 years of age, and in his youth enjoyed great success on the athletic field. He is still remembered as a star fielder of the Toronto Lacrosse Club in 1880, when the old organization was an all-star aggregation. He joined the Society in 1907.

CHARLES J. WHITEHEAD

Died on Oct. 23rd, 1912, aged 78 years. Was at one time in business on King St. East. His father was at one time private secretary to Governor Simcoe.

DR. J. G. HODGINS, I.S.O.

Became a member in 1895, and in 1906 was elected an Honorary Member of the York Pioneer and Historical Society. His death occurred on Dec. 23rd. Was in his ninety-second year, and had been known for decades as one of the most distinguished public servants of the Province of Ontario. His fame as an educator extended not only throughout the Dominion, but to foreign countries, and during his long career he was the recipient of many high honors in the world of pedagogy. Born in Dublin, Ireland, on August 12, 1821, became Secretary of the Council of Public Instruction in 1846, and deputy to the chief superintendent in 1855. From 1876 to 1889 he was Deputy Minister of Education, and the latter year became librarian and historiographer to the department. In 1894 he published the first volume of his "Documentary History of Education in Ontario," a work which eventually comprised twenty-eight volumes and which is an enduring monument to Dr. Hodgins' industry and judgment in a field in which he had no equal in Canada.

JOSEPH SHEARD

Was the second son of the late Joseph Sheard, one time Mayor of Toronto, and was born in 1842. He lived most of his life in the County of Peel as a farmer. He passed away on Sept. 29th, at the residence of his daughter in this city. He was a new member of the York Pioneer Society, but had been present at a few meetings and gave us a very pleasant account of his early experience in clearing and making a farm.

OBITUARY

JOHN STARK

Was born in England, June 15th, 1836, came to Canada about 1854, settling in Toronto in 1857. Two or three years after he entered into business as a broker with the late J. L. Blaikie, and continued the business, latterly under the name of John Stark & Co. He has always occupied a very high position in business circles. Was a very active worker in church and charitable societies. He was elected a Life Member in 1910, and was held in very high esteem by the members of the York Pioneers. His death took place on June 29th, 1912.

JOSEPH DILWORTH

Born in England, he came to this country when a young man and had resided in Toronto for more than fifty years. For fifteen years he conducted a drug store on King Street, but for the past five years had been living in retirement. The late Mr. Dilworth was for many years a Director of the Canadian National Exhibition, and for two years past was an Honorary Director. Mr. Dilworth was 70 years of age, and until death came had enjoyed the best of health. His death took place Sept. 23, 1912.

THOMAS H. GEORGE

Was born 66 years ago in England. He came to Canada when very young, and with his parents drove from Queenston to Collingwood, where Mr. George's brother was born. He was said to be the first white child born in that district. He afterwards removed to Stayner and later to Toronto, over thirty years ago. He carried on a successful business on upper Yonge St. for many years. His death took place on Sept. 15th, and was sudden. Was a member since 1908.

LIST OF MEMBERS

HONORARY MEMBERS.

Name.	Address.	When Elected.	When Elected Life Member
Colpitts, Rev. W. W.	76 Hazelton Ave	July, 1898	June, 1906
Robertson, J. Ross	291 Sherbourne St	April, 1888	May, 1905
Pyne, Hon. Dr.	Education Department	May, 1906	Jan., 1907

LIFE MEMBERS.

Anderson, John McNab	Eglinton	March, 1906	Aug., 1910
Austin, Albert W	Davenport Road	May, 1907	June, 1910
Amos, Rev. Walter	Aurora	March, 1906	May, 1911
Armstrong, R. R	113 Sumach St	Dec. 1909	March, 1913
Ashall, Wm	442 Sherbourne St	July, 1912	June, 1913
Bengough, J. W	Sussex Apartments	June, 1907	June, 1911
Bevan, Arthur F	155 Sumach St	April, 1912	April, 1912
Briggs, John	101 Roxboro St. W	April, 1904	Jan., 1913
Burgess, Alex. W	37 Maple Ave	Dec., 1907	Aug., 1912
Crocker, Wm	490 Jarvis St	April, 1901	Feb., 1908
Cosgrave, L. J	565 Jarvis St	June, 1907	Sept., 1910
Carrick, John	230 Jarvis St	Dec., 1909	Dec., 1910
Clendennan, Dr. G. W	1822 Dundas St	June, 1910	June, 1910
Crowther, W. C	150 St. George St	Feb., 1908	Jan., 1911
Cooper, Walter H. T	372 Roxboro E	May, 1908	Aug., 1911
Clarke, B. W	24 Webster Ave	June, 1910	March, 1912
Cosgrave, James	297 Niagara St	Oct., 1909	Feb., 1913
Clarke, W. A	64 Avenue Road	Jan., 1912	Aug., 1912
Clarke, Geo. F	24 Webster Ave	Jan., 1912	May, 1913
Carlaw, Major J. A	460 Avenue Road	March, 1910	Nov., 1912
Donley, W. J	205 Parliament St	Aug., 1907	June, 1909
Davis, Hon. E. J	Newmarket	Aug., 1907	March, 1910
Denison, A. R	20 King St. W	June, 1906	April, 1912
Dissette, Richard	18 Maynard Ave	Feb., 1910	July, 1911
Donald, R. C	86 Admiral Road	Feb., 1908	Feb., 1913
Donald, Richard A	177 Balmoral Ave	May, 1913	May, 1913
Ellis, John F	81 Wellesley St	Aug., 1907	Nov., 1909
Ewart, Geo. S	165 Grenadier Road	May, 1908	June, 1910
Evans, Henry W	26 Wellington St. E	Dec., 1907	Feb., 1911
Elliott, Thos	Lambton P.O	June, 1910	June, 1911
Eckhardt, A. J. H	500 Huron St	July, 1911	Aug., 1911
Frankland, H. R	392 Danforth Ave	June, 1907	June, 1910
Frankland, H. Playter	573 Church St	June, 1909	July, 1910
Flett, John	129 Isabella St	Dec., 1909	June, 1910
Firstbrook, John	283 King St. E	Oct., 1911	Oct., 1911
Geikie, Dr. W. B. (LL.D.) (D.C.L.)	52 Maitland St	Aug., 1907	Nov., 1909
Gibson, Joseph G	52 Winchester St	Oct., 1909	March, 1910
Gooderham, Wm. G	42 Elm Ave	March, 1910	March, 1910
Gooderham, Albert E	49 Wellington St. E	July, 1910	July, 1910
Gooch, Fred. H	26 Wellington St. E	Aug., 1907	Feb., 1911
Gooderham, Geo. H. (M.P.P.)	204 St. George St	Dec., 1907	Jan., 1912
Grainger, Edwin	1360 Yonge St	May, 1904	Feb., 1913
Guthrie, Richard H	15 Elm Grove Ave	Jan., 1911	Aug., 1912
Guinane, John	2 Laxton Ave	March, 1913	March, 1913
Harvie, John	177 Balmoral Ave	Oct., 1900	Oct., 1900
Hughes, J. G	23 Hewitt Ave	Nov., 1906	Nov., 1909
Hughes, Wm	216 Simcoe St	Dec., 1907	Dec., 1910
Holtby, J. C	277 Rusholme Road	June, 1908	April. 1909

LIFE MEMBERS—CONTINUED.

NAME.	ADDRESS.	WHEN ELECTED.	WHEN ELECTED LIFE MEMBER.
Hawke, Widmer	48 Oriole Road	March, 1908	Aug., 1911
Harris, Clement G	324 Brunswick Ave	Aug., 1907	Sept., 1912
Helliwell, Alex. J	438 Jarvis St	Oct., 1907	Sept., 1912
Holtby, Wm. M	279 Rusholme Road	March, 1912	Jan., 1913
Holtby, James D	275 Rusholme Road	March, 1912	Jan., 1913
James, David	Thornhill	Feb., 1908	Feb., 1908
Johnston, H. W	77 Homewood Ave	April, 1908	June, 1910
Johnston, Joseph	101 Howard St	Oct., 1908	July, 1910
James, O. S	227 George St	Oct., 1910	Oct., 1910
Knowlton, W. H	152 Wellesley St	June, 1907	May, 1909
Kennedy, Jas. H	567 Queen St. W	June, 1908	June, 1908
Lyon, Wm. A	87 Isabella St	June, 1889	April, 1910
Laidlaw, John B	7 Clarendon Ave	Aug., 1907	Dec., 1909
Leckie, John	77 Wellington St. W	Oct., 1909	Dec., 1910
Laidlaw, John	Meadowvale, P.O	Oct., 1909	Sept., 1911
Moor, J. C	12 Grenville St	May, 1907	Aug., 1909
Mitchell, W. A	99 Madison Ave	Oct., 1907	Dec., 1908
Munro, Hugh	69 South Drive	Oct., 1907	Oct., 1910
Malone, E. T. (K.C.)	Queen's Park	April, 1909	May, 1909
Munro, James	94 Delaware Ave	Feb., 1912	Feb., 1912
Matthews, H. L	107 Delaware Ave	Oct., 1904	March, 1913
McFarren, Wm	214 Queen St. East	April, 1901	March, 1908
McConkey, Ernest G	277 Russell Hill Dr	Oct., 1909	Oct., 1909
McFarren, Andrew	237 Queen St. E	May, 1910	Dec., 1912
MacKerrow, James	49 Cecil St	Dec., 1912	March, 1913
Orr, Dr. J. O	City Hall	May, 1905	Aug., 1906
Oliver, Joseph	598 Sherbourne St	Dec., 1907	April, 1909
O'Brien, Hy. (K.C.)	383 Sherbourne St	Feb., 1908	June, 1909
O'Neil, Ald. John, Jr	184 Wilton Ave	March, 1909	May, 1909
Oakley, Geo. F	1294 Queen St. W	Sept., 1910	June, 1911
Pellat, Sir Hy. M	559 Sherbourne St	Feb., 1906	May, 1909
Pearcy, Sanderson	92 Bloor St. W	Nov., 1911	Dec., 1911
Powell, Charles B	212 St. George St	March, 1908	July, 1912
Pepper, George E	256 Huron St	Nov., 1912	Dec., 1912
Rolph, Frank O	95 Roxboro St. East	Dec., 1908	Dec., 1908
Rennie, Thos	10 North Sherbourne St	June, 1909	June, 1909
Rennie, John	25 Elm Ave	June, 1909	June, 1909
Robertson, Thos	89 Elm Ave	July, 1909	July, 1909
Rogers, Albert S	49 Nanton Ave	Jan., 1910	Jan., 1910
Rodden, Edw	58 College St	Nov., 1911	Nov., 1911
Riddell, Jas. L	St. Lawrence Hall	Dec., 1911	Dec., 1911
Rolph, Jos. T	26 Chestnut Park Rd	March, 1912	March, 1912
Roach, Edward J	628 Bathurst St	July, 1912	Dec., 1912
Sargant, James	593 Euclid Ave	June, 1885	Jan., 1910
Score, Richard	612 Huron St	Sept., 1906	March, 1912
Silverthorn, Aaron	155 Sydenham St	Oct., 1909	Oct., 1911
Stark, Dr. Thos. H	21 Carlton St	May, 1910	Feb., 1913
Thorley, Henry G	394 Palmerston Blvd	May, 1907	June, 1908
Thompson, John T. (Col.)	301 Givens St	May, 1909	March, 1912
Taylor, John H	Todmorden, Ont	Oct., 1907	Aug., 1912
Williams, George (J.P.)	559 Queen St. W	April, 1903	April, 1903
Wanless, John, Jr	402 Yonge St	April, 1906	April, 1906
Wright, Dr. Adam H	30 Gerrard St. East	March, 1908	Nov., 1909
Westmacott, Rev. Edw	Depot Harbor	Oct., 1909	Nov., 1910
Wheeler, Alex. E	372 Sumach St	Sept., 1898	Sept., 1912

*Died since 28th February.
[L.M.] Life Member.
[H.M.] Honorary Member.
[B.M.] Board of Management.

MEMBERS.

Name.	Address.	Elected.
Armstrong, Robert	National Trust Co	July, 1900
Anderson, John McN. [L.M.]	Eglinton	March, 1906
Amos, Rev. Walter [L.M.]	Aurora	March, 1906
Annis, Levi	25 Fairview Blvd	March, 1906
Ardagh, William F	319 Sherbourne St	April, 1907
Austin, Albert W. [L.M.]	Davenport Rd	May, 1907
Aikens, Dr. Wilberforce	264 Church St	Nov., 1907
Armstrong, Dr. Thomas	1324 Yonge St	Feb., 1908
Armstrong, Henry D. P	229 St. Clair Ave	Feb., 1908
Allen, H. S	164 Danforth Ave	April, 1908
Arnoldi, Frank (K.C.)	103 Bay St	May, 1908
Apted, Stephen J	Toronto University	July, 1908
Anderson, Frank H	79 Wheeler Ave	July, 1908
Armstrong, W. J	282 Western Ave	Sept., 1908
Allan, A. A	51 Bay St	Sept., 1908
Abraham, Rev. Dr	67 Winchester St	Oct., 1908
Armstrong, Henry H	179 Grange Ave	May, 1909
Adams, M. J	53 Avenue Rd	June, 1909
Anderson, William	519 Markham St	Oct., 1909
Armstrong, R. R. [L.M.]	113 Sumach St	Dec., 1909
Aikens, James	46 St. James Ave	Feb., 1910
Alcock, T. B	Gurney Co., King St. W	Feb., 1910
Armstrong, P. M	1324 Yonge St	June, 1910
Armour, Walter	217 Geoffrey St	Aug., 1910
Adair, John	167 Cottingham St	Sept., 1910
Andrews, Rev. Alfred	Burlington P.O., Ont	Oct., 1910
Anderson, Alex	12 McGill St	Oct., 1910
Andrews, Walter A	12 Elm St	May, 1911
Apted, Edward D	86 Huntley St	Oct., 1911
Auchincloss, Alex	200 Concord Ave	Nov., 1911
Alexander, Fred. G	383 Roxton Rd	Feb., 1912
Ashall, Wm. [L.M.]	442 Sherbourne St	July, 1912
Alexander, F. W	66 Princess St	Oct., 1912
Albery, J. C	887 Yonge St	Oct., 1912
Arnoldi, Fulford	39 Maitland St	Nov., 1912
Anderson, Wm	236 Carlton St	April, 1913
Bull, John R	147 Westminster Ave	May, 1880
Bingham, Samuel	Islington	June, 1891
Blackstock, G. T	King Edward Hotel	Sept., 1898
Briggs, J. R	53 Homewood Ave	Feb., 1903
Briggs, John [L.M.]	101 Roxboro West	April, 1904
Browne, A. M	111 Cowan Ave	Dec., 1904
Bell-Smith, F. M	336 Jarvis St	Jan., 1905
Burkholder, Jacob S	809 Yonge St	March, 1906
Barchard, W. J	135 Duke St	Sept., 1906
Butt, Charles E	248 Huron St	Oct., 1906
Beale, Thos	72 Waverley Road	April, 1907
Briggs, Geo. H	120 Pape Ave	May, 1907
Butt, Richard H	12-14 Wellington East	May, 1907
Bowman, John M	555 Dovercourt Road	June, 1907
Bond, Robert	26 Wilcox St	June, 1907
Browne, J. A	Western Assurance	June, 1907
Baines, E. H	426 Huron St	June, 1907
Bengough, J. W. [L.M.]	Sussex Apartments	June, 1907
Brown, Joseph, Sr	Mount Dennis	Aug., 1907
Barrick, Dr. E	457 Grace St	Aug., 1907
Bickerstaff, Robert C	122 Robert St	Aug., 1907
Barber, C. R	21 Pauline Ave	Nov., 1907

MEMBERS—CONTINUED.

NAME.	ADDRESS.	ELECTED.
*Bond, John P. (V.S.)	556 Spadina Ave	Dec., 1907
Barber, Henry	18 Wellington St. East	Dec., 1907
Boeckh, Emil C	78 York St	Dec., 1907
Blachford, A. W	35 Nanton Ave	Dec., 1907
Burgess, Alex. W. [L.M.]	37 Maple Ave	Dec., 1907
Bowman, Arthur Milligan	57 Boswell Ave	Dec., 1907
Booth, William	72 Summerhill Ave	Jan., 1908
Banks, W. H	15 Farnham	Jan., 1908
Bird, John L	392 Crawford St	Feb., 1908
Barrett, Joseph	573 Dufferin St	Feb., 1908
Burns, Patrick	478 Front St. West	Feb., 1908
Baxter, C. W	20 St. Andrew St	April, 1908
Burns, S. W	94 St. Patrick St	April, 1908
Brush, Seeley B	32 Lowther Ave	April, 1908
Berryman, Henry M	866 Palmerston Ave	May, 1908
Baird, Alex	Scarboro P.O	May, 1908
Boyd, James A	56 Pauline Ave	June, 1908
Baines, Dr. Allen	228 Bloor St. West	July, 1908
Birmingham, A. Hilliard	Crown Life Building, QueenSt.East.	Sept., 1908
Butcher, John	139 Peter St	Sept., 1908
Booth, George	21 Tranby Ave	Sept., 1908
Barltrop, Rev. Charles	243 Markham St	Oct., 1908
Barr, Walter J	99 Walmer Rd	Oct., 1908
Barton, Edward Warren	58 Indian Rd	Oct., 1908
Beatty, J. W	38 Prince Arthur Ave	Nov., 1908
Boulton, George Henry	192 Fern Ave	March, 1909
Burgess, F. T	36 Langley Ave	March, 1909
Beatty, Adam	172 Duke St	April, 1909
Bulman, John	127 Givens St	May, 1909
Barrett, F. A	63 Walmer Rd	May, 1909
Boddington, Chas. F	655 Brock Ave	Sept., 1909
Bevan, Walter H	Eglinton	Oct., 1909
Boulter, Henry	Cor. Church and Charles Sts	Nov., 1909
Back, William	94½ Beverley St	Nov., 1909
Byrch, W. P	30 Charles St. West	Nov., 1909
Booth, George	115 Sumach St	Nov., 1909
Brown, George	134 Lawton Ave	Nov., 1909
Bull, Jacob	Weston	Dec., 1909
Best, William	50 Badgerow Ave	Dec., 1909
Burrows, R. S	144 Close Ave	Dec., 1909
Bull, Robert J	Weston	March, 1910
Blair, J. W	235 Grenadier Road	June, 1910
Boyle, J. H	Yonge St. Arcade (Room 33)	July, 1910
Bowes, R. H	100 St. George St	Sept., 1910
Brown, Alex	70 Gothic Ave	March, 1911
Bee, David H	240 Gerrard St. E	March, 1911
Boyes, J. S	Malton, Out	May, 1911
Bain, Thos	1953 Queen St. E	July, 1911
Burns, Edward	21 Spadina Road	Aug., 1911
Barber, Thos. W	339 Ontario St	Sept., 1911
Burgess, Colin	754 Yonge St	Nov., 1911
Brown, John T	Etobicoke P.O	Dec., 1911
Baldwin, Lawrence H	Forest Hill Road	Feb., 1912
Blachford, Horace P	166 Carlton St	March, 1912
Bevan, Arthur F. [L.M.]	155 Sumach St	April, 1912
Brown, Wm. Greenwood	24 King St. W	June, 1912
Burkholder, Michael	Woodbridge, Ont	July, 1912
Baggs, Ed. S	240 Seaton St	July, 1912

MEMBERS—CONTINUED.

NAME.	ADDRESS.	ELECTED.
Barrow, George	724 Yonge St	July, 1912
Brown, H. J	51 Wellington St. W	Aug., 1912
Brown, Fred. W	198A Carlton St	Aug., 1912
Brimer, John	320 Brock Ave	Oct., 1912
Brown, A. B	42 Woodlawn Ave	Oct., 1912
Bowers, Rich	55 Concord Ave	Oct., 1912
Bain, Donald	9 Wellington St. E	Nov., 1912
Bland, John Daniel	637 Manning Ave	Nov., 1912
Bates, Ira	7 Concord Ave	Nov., 1912
Blake, W. E	123 Church St	Dec., 1912
Basso, Michael	177 University Ave	Dec., 1912
Brown, Joseph	576 Yonge St	Feb., 1913
Bryan, Geo. J	39 Oriole Road	March, 1913
Boddy, James S	32 Thorold Ave	April, 1913
Coady, R. T	City Hall	April, 1896
Colpitts, Rev. W. W. [H.M.]	76 Hazelton Ave	April, 1898
Clarke, John E	776 Indian Road	April, 1899
Crocker, William [L.M.], 3rd V.P.	490 Jarvis St	April, 1901
Crewe, Harry	126 Roxboro West	April, 1904
Carruthers, John	42 Pembroke St	July, 1905
Capon, W. B	10 Earl St	Aug., 1905
Cummer, Samuel	19 Hillsboro Ave	March, 1906
Clark, L. J	104 Avenue Rd	July, 1906
Coatsworth, E	1 May Square	Sept., 1906
Coo, A. B	33 Portland St	June, 1907
Cosgrave, L. J. [L.M.]	565 Jarvis St	June, 1907
Crawford, Hon. Thos	404 Palmerston Boulevard	Aug., 1907
Conron, W. J	City Hall	Aug., 1907
Crown, W. J	31 Summerhill Ave	Dec., 1907
Clarke, William	39 Beatty Ave	Dec., 1907
Cuthertson, Dr. C. R	108 Bloor St. W	Dec., 1907
Crosby, A. B	138 Roxboro West	Jan., 1908
Cornnell, John S. G	286 Simcoe St	Jan., 1908
Crowther, W. C. [L.M.]	150 St. George St	Feb., 1908
Cook, Dr. A. B	87 Roxboro West	Feb., 1908
Clark, Arthur D	240 Bloor St. West	March, 1908
Crawford, George Sherwood	80 Rowanwood Ave	March, 1908
Cane, H. S	Newmarket, Ont	April, 1908
Cooper, Walter Henry T. [L.M.]	372 Roxboro E	May, 1908
Callaghan, H. C	R. Simpson Company	May, 1908
Cowan, John A	Customs House	June, 1908
Coyell, Alfred	28 D'Arcy St	July, 1908
Coulter, Willaim	402 Sherbourne St	Aug., 1908
Carrick, A. W	Cor. Richmond and Bay Sts	March, 1909
Chalkley, Richard	323 Bathurst St	April, 1909
Carlyle, David	72 Winchester St	April, 1909
Cuthbert, R	211 Avenue Rd	April, 1909
Campbell, Alex	1251 King St. West	June, 1909
Cooper, F	512 Queen St. West	July, 1909
Clark, Fred. W	250 Annette St	July, 1909
Crawford, Ralph	Brampton	Aug., 1909
Cherry, S. J	Preston	Sept., 1909
Cooper, I. J	272 Roncesvalles Ave	Sept., 1909
Cosgrave, James [L.M.]	297 Niagara St	Oct., 1909
Clinkinbroomer, J. C	1171 Queen St. West	Oct., 1909
Carrick, John [L.M.]	230 Jarvis St	Dec., 1909
Curran, Major A	99 Brunswick Ave	Dec., 1909
Carlaw, Major J. A. [L.M.]	460 Avenue Rd	March, 1910

MEMBERS—CONTINUED.

NAME.	ADDRESS.	ELECTED.
Cohen, Jacob	City Hall	March, 1910
Cashman, Richard Joseph	118 Harbord St	March, 1910
Clark, Wilson B. [L.M.]	24 Webster Ave	June, 1910
Clark, D. W	248 Avenue Road	June, 1910
Clendennan, Dr. G. W. [L.M.]	1822 Dundas St	June, 1910
Crane, Samuel	30 Walmer Road	June, 1910
Cox, W. H	13 Roxboro West	Sept., 1910
Cobley, Hy	680 Kingston Rd	Oct., 1910
Claxton, Thomas	454 Ontario St	March, 1911
Caswell, Edward S	245 Markham St	April, 1911
Chambers, Rev. A. B	562 Gerrard St. E	April, 1911
Church, William	11 Dearbourne Ave	June, 1911
Coady, John	1238 Yonge St	June, 1911
Carter, George	36 Osler Ave	Sept., 1911
Campbell, William S	51 Belmont St	Dec., 1911
Catto, John	188 Bloor St. E	Feb., 1912
Collett, Charles	18 Hazelton Ave	March, 1912
Collett, John	84 Summerhill Ave	March, 1912
Currie, Edward	Albany Club	April, 1912
Clubb, Azariah	160 Howard Park Ave	April, 1912
Campbell, Wm	133 McPherson Ave	April, 1912
Clarke, Robt. (J.P.)	24 Webster Ave	June, 1912
Clarke, W. A. [L.M.]	64 Avenue Road	June, 1912
Clarke, Geo. F. [L.M.]	24 Webster Ave	June, 1912
Coulter, Robt	34 Fenwick Ave	July, 1912
Cope, Benjamin Sr	43 Rainsford Road	July, 1912
Cayley, Francis O	Cor. Spadina and College Sts	July, 1912
Carnegie, James	Port Perry, Ont	Oct., 1912
Cowan, Rich. Lyon	3 Rowanwood Ave	Dec., 1912
Carson, William W	York Mills	Feb., 1913
Chisholm, Daniel	14 Langley Ave	Feb., 1913
Cook, William	66 Brunswick Ave	March, 1913
Crowther, James	166 Bay St	April, 1913
Denison, Col. G. T	"Heydon Villa," Dovercourt Road.	May, 1880
Dollery, Isaac	Fairbank	April, 1896
Duncan, Henry	Don P.O	Dec., 1904
Dill, J	15 Linden St	April, 1905
Dean, Thos	44 Maitland St	Oct., 1905
Denison, Arthur R. [L.M.]	20 King St. West	June, 1906
Douglas, James	85 Walmer Rd	April, 1907
Dunn, Ald. John	110 Givens St	May, 1907
Davis, Hon. E. J. [L.M.]	Newmarket	Aug., 1907
Dunn. Jesse	28 Halton St	Aug., 1907
Doan, R. W	216 Carlton St	Aug., 1907
Dixon, John	54 Chestnut Park Rd	Aug., 1907
Donly, W. J. [L.M.]	205 Parliament St	Aug., 1907
De Laporte, A. V	84 Kendall Ave	ct., 1907
Dugeon, Thos	411 Queen St. West	Dec., 1907
Donald, R. C. [L.M.]	86 Admiral Rd	Feb., 1908
Doran, John J	50 Farnham Ave	Feb., 1908
Dixon, John J	52 Cluny Ave	March, 1908
Denison, Charles L	640 Dufferin St	April, 1908
Dalton, W. J	1882 Davenport Road	May, 1908
Duggan, E. H	City Hall	May, 1908
Douglass, W. J	Eglinton, Ont	June, 1908
Douglas, James S	Eglinton, Ont	June, 1908
Davis, R. R	118 Havelock St	June, 1908
Davison, Robert C	110 Crescent Rd	July, 1908

MEMBERS—CONTINUED

NAME.	ADDRESS.	ELECTED.
Dancey, R. C	171 Spadina Rd	Sept., 1908
Davies, Robert	Todmorden P.O., Ont	Sept., 1908
Delamere, J. M	Parliament Buildings	Feb., 1909
Duff, The Hon. J. S.	Parliament Buildings	Feb., 1909
Dunlop, John	988 Queen St. West	June, 1909
Dissette, Richard [L.M.]	18 Maynard Av	Feb., 1910
Davidge, William J	684 Bathurst St	Feb., 1910
Davison, J. B	94 Charles St. East	May, 1910
Dudley, T. J	92 Clare Ave	June, 1910
Donaldson, J. S	48 Front St. East	Oct., 1910
Douglas, W. A	220 Wellesley St	Jan., 1911
Dawson, Thomas	32 Church St	March, 1911
Dunn, Wm. A	76 Hazelton Ave	April, 1911
Davies, Robert	54 Homewood Ave	Aug., 1911
Davidson, William (K.C.)	146 St. George St	Dec., 1911
Dale, James	182 Madison Ave	April, 1912
Dingwall, G. B	47 Gorevale Ave	Oct., 1912
Doran, James Lawrence	48 King St. E	Nov., 1912
Davis, James Stanley	1907 Yonge St	Nov., 1912
Davies, Thomas	56 Wellesley St	Jan., 1913
D'Arcy, James	580 Church St	Feb., 1913
Davidson, Samuel W	534 Richmond St. W	April, 1913
Donald, Richard A. [L.M.]	177 Balmoral Ave	May, 1913
Dransfield, Edwin R	52 Homewood Ave	May, 1913
Eastwood, W. N	158 Glen Road	Sept., 1890
Evans, J. D	Islington	Aug., 1900
Ellis, John	Swansea	July 1904
Easson, Robert	37 Wilcox St	May, 1907
Ellis, John F. [L.M.]	81 Wellesley St	Aug., 1907
Edmand, W. R	15 Wellington St. East	Oct., 1907
Ellis, P. W	31 Wellington St. East	Dec., 1907
Evans, Henry W. [L.M.]	26 Wellington St. East	Dec., 1907
Edwards, Charles H	103 St. Clair Ave. W	Jan., 1908
Edworthy, J. T	174 Davenport Road	April, 1908
Evans, W. J	161 Walmer Road	April, 1908
Ewart, George S. [L.M.]	165 Grenadier Road	May, 1908
Edgar, Robert	317 Church St	May, 1908
Ellis, Peter	City Hall	July, 1908
Edmanson, W	31 Gwynne Ave	July, 1908
Empringham, Geo	1601 Danforth Ave	July, 1908
Earls, John	192 Spadina Ave	June, 1909
Elliott, Thos. [L.M.]	Lambton P.O	June, 1910
Evans, Dr. Lewis H	197 College St	June, 1910
Elder, David B	406 Euclid Ave	April, 1911
Eckardt, A. J. H. [L.M.]	500 Huron St	July, 1911
Fraser, R. L	6 Edgar Ave	Sept., 1900
Fleming, John	70 Adelaide St. East	Oct., 1902
Falconbridge, Chief Justice	80 Isabella St	March, 1905
Featherston, A. M	111 Bedford Road	Oct., 1905
Frankland, H. R. [L.M.]	Inland Revenue Office	June, 1907
Ford, W. H	2094 Davenport Road	Jan., 1908
Foy, Augustine	527 Brunswick Ave	Jan., 1908
Foy, Hon. J. J	90 Isabella St	Feb., 1908
Flynn, Thomas	212 George St	March, 1908
Fitzgerald, S. W	Ketchum Public School	April, 1908
Forster, J. W. L	83 College St	April, 1908
Francis, Samuel	22 Howland Rd	July, 1908
Forsyth, Francis	148 John St	Sept., 1908

MEMBERS—CONTINUED.

NAME.	ADDRESS.	ELECTED.
Fleury, Herbert W	Aurora	May, 1909
Frankland, Herbert Playter [L.M.]	573 Church St	June, 1909
Forman, James C	435 Broadview Ave	June, 1909
Forsyth, James	141 University Ave	Sept., 1909
Falkiner, Henry T	68 Marion St	Oct., 1909
Flett, John [L.M.]	129 Isabella St	Dec., 1909
Forbes, William	53 Lee Ave	March, 1910
Foster, Charles C	Western Assurance Co	March, 1910
Fahey, William	31 Wilcox St	March, 1910
Farquharson, W. J	487 Church St	July, 1910
Fairhead, Jas	90 Yorkville Ave	Jan., 1911
Fisher, Wallis T	20 Rowland Ave	May, 1911
Firstbrook, John [L.M.]	283 King St. E	Oct., 1911
Ford, John	11 Gibson Ave	June, 1912
Flaws, R. P	58 Rose Ave	Oct., 1912
Fletcher, Benjamin	150 Carlton St	Nov., 1912
Francis, Wellington (K.C.)	66 Lowther Ave	Dec., 1912
Fortier, Henry C	57 Murray St	March, 1913
Gibb, Alex., 2nd Vice-Pres	22 Rose Hill Ave	Sept., 1885
Grainger, Edwin [L.M.]	1360 Yonge St	May, 1904
*Griffith, W. E., Auditor & Collector	360 Davenport Rd	July, 1905
Gordon, Henry B	269 Rusholme Rd	Aug., 1905
Gavin, R. C	26 Prospect St	Sept., 1905
Greene, Columbus H	77 Victoria St	Nov., 1905
Graham, J. J	306 Dovercourt Rd	Dec., 1905
Griffith, James	Weston	July, 1906
Grubb, W. C	Thistleton P.O	Feb., 1907
Godson, A. W	32 Beatty Ave	June, 1907
Gardiner, James	2236 Queen St. East	Aug., 1907
Gilmour, Dr. J. T	Warden of Central Prison	Aug., 1907
Grainger, George	31 Breadalbane St	Aug., 1907
Gooch, F. H. [L.M.]	26 Wellington St. East	Aug., 1907
Geikie, Dr. Walter Bayne, LL.D., D.C.L. [L.M.] [B.M.]	52 Maitland St	Aug., 1907
Glackmeyer, Fred J	Parliament Buildings	Oct., 1907
Gooderham, Geo. H., M.P.P. [L.M.]	204 St. George St	Dec., 1907
Green, Dr. E. Herbert	124 Bloor W	Jan., 1908
Galt, Thomas P	30 St. Joseph St	Feb., 1908
Galley, Edward [B.M.]	26 Walmer Rd	April, 1908
Gouinlock, James B	43 Front St. East	July, 1908
Gegg, Edward	32 Shuter St	July, 1908
Gooderham, Edward George	40 Madison Ave	Oct., 1908
Gouinlock, John	70 Grenville St	March, 1909
Guest, George	121 Church St	April, 1909
Geddes, J. W	431 Spadina Ave	June, 1909
Good, H. J. P	646 Markham St	June, 1909
Gallagher, Ziba	120 Warren Road	July, 1909
Gibson, Joseph G. [L.M.]	36 Prospect St	Oct., 1909
Girdlestone, Henry	132 Ulster St	Nov., 1909
Gunn, Hector	120 Albany Ave	Nov., 1909
Gowler, A	99 Howard Park Ave	Dec., 1909
Grey, Lt.-Col., John	368 Indian Road	Dec., 1909
Gooderham, W. Geo. [L.M.]	42 Elm Ave	March, 1910
Graham, J. C	1327 Queen St. East	May, 1910
Gibson, C. J	75 Yonge St	June, 1910
Grand, James	28 Oriole Road	June, 1910
Gooderham, Lt.-Col. A. E. [L.M.]	49 Wellington St. East	July, 1910
*Gillis, John	Emery P.O	Sept., 1910

MEMBERS—CONTINUED.

NAME.	ADDRESS.	ELECTED.
Gibson, Rev. John	6 Lonsdale Road	Oct., 1910
Guthrie, R. H. [L.M.]	15 Elm Grove Ave	Jan., 1911
Gowanlock, A. G	20 Gwynne Ave	Jan., 1911
Gray, Thos. W	Don P.O	April, 1911
Graham, John D	Sharon P.O	June, 1911
Gemmell, Alex	147 Waverley Road	Nov., 1912
Gilchrist, Arch	Runnymede, Ont	Nov., 1912
Gearing, Thos. V	102 Carlton St	Nov., 1912
Graham, Wm. Thos	3 Indian Grove	Jan., 1913
Guinane, John [L.M.]	2 Laxton Ave	March, 1913
Hutty, J. H. (Registrar)	177 Lee Ave	May, 1888
Hubbard, W. P	660 Broadview Ave	July, 1892
Harvie, John, 5th Vice-President [L.M.]	177 Balmoral Ave	Oct., 1900
Hogarth, George	68 Hogarth Ave	Oct., 1904
Helliwell, Grant	43 Rosedale Rd	Aug., 1905
Hales, Edward	30 Melbourne St	Aug., 1905
Hawley, John	217 Church St	Oct., 1906
Hughes, Jas. G., Treas. [L.M.]	23 Hewitt Ave	Nov., 1906
Hodgson, Thos. (V.S.)	61 Charles St	April, 1907
Henderson, Charles M	200 Jarvis St	May, 1907
Hynes, Patrick (J.P.)	181 Wilton Ave	June, 1907
Hillock, Frank	103 Albert St	June, 1907
Harris, Clement G. [L.M.]	324 Brunswick Ave	Aug., 1907
Henderson, James	24 Brunswick Ave	Oct., 1907
Helliwell, Alex J. [L.M.]	438 Jarvis St	Oct., 1907
Hughes, William [L.M.]	216 Simcoe St	Dec., 1907
Helliwell, A. A	160 Dowling Ave	Dec., 1907
Henry, George	153 Rusholme Rd	Dec., 1907
Hill, William J	4 Farnham Ave	Jan., 1908
Hall, Mark	180 Crescent Rd	Jan., 1908
Higginbotham, G. M	15 Poplar Plains Rd	Jan., 1908
Hall, Dr. John B	328 Jarvis St	Jan., 1908
Hodgson, W. W	123 Roncesvalles Ave	Feb., 1908
Hawke, Widmer [L.M.]	48 Oriole Rd	March, 1908
Hambly, W. J	21 Lombard St	April, 1908
Heyes, Fleming W	88 Bismarck Ave	May, 1908
Holtby, J. C. [L.M.]	277 Rusholme Road	June, 1908
Henderson, Charles E	15 Toronto St	July, 1908
Howard, A. McLean	2320 Queen St. East	July, 1908
Hall, William	633 Richmond St. West	Sept., 1908
Hales, James	Traders Bank Building	Oct., 1908
Hunter, David	162 Bolton Ave	Oct., 1908
Haworth, George F	18 Maple Ave	Dec., 1908
Humphrey, E. J	667 Spadina Ave	April, 1909
Hopper, R. P	158 Annette Street	May, 1909
Harton, Joseph	7 Ketchum Ave	June, 1909
Hogarth, Harry B	1903 Queen St. East	Feb., 1910
Hill, J. E	30 Francis St	June, 1910
Howarth, C. E	6 Hurndale Ave	June, 1910
Hazelton, Robt	Todmorden P.O	Aug., 1910
Hunter, Thos	Empress Hotel	Aug., 1910
Harris, Rev. Jas	106 Highlands Ave	Sept., 1910
Hutchinson, J. B	215 Robert St	Dec., 1910
Harman, D. M	21 Gordon St	March, 1911
Harrison, William	Richmond Hill, Ont	April, 1911
Harris, Wm. J	41 Conduit St	Oct., 1911
Holmsteed, George S	52 St. Albans St	Nov., 1911

MEMBERS—CONTINUED.

NAME.	ADDRESS.	ELECTED.
Haldenby, Chas. N	65 Adelaide St. W	Feb., 1912
Holtby, Wm. M. [L.M.]	279 Rusholme Road	March, 1912
Holtby, Jas. D. [L.M.]	275 Rusholme Road	March, 1912
Hagerman, A. E	581 Jarvis St	April, 1912
Harkins, John A	201 Crawford St	Aug., 1912
Herbert, John N	728 King St. W	Oct., 1912
Hathaway, Ernest J	401 King St. W	Oct., 1912
Hughes, James L	47 Dundonald St	Oct., 1912
Hodgins, Harry B	140 Roxboro St. W	Nov., 1912
Harvey, Andrew	1 Gifford St	Dec., 1912
Hendry, Andrew	163 Cowan Ave	Jan., 1913
Hendry, Wm. J	91 Hazelton Ave	Jan., 1913
Hocken, H. C. (Mayor)	420 Palmerston Boulevard	March, 1913
Hewlett, James	47 Balmoral Ave	April, 1913
Hill, George C	384 Sumach St	April, 1913
Hodgins, Thomas H	369 Markham St	May, 1913
Irwin, Rutledge	Eglinton P.O., Ont	April, 1908
Ireson, C. E	144 Walmer Road	July, 1908
Ince, James	60 Dunvegan Road	July, 1908
Irwin, Charles	606 Bathurst St	Sept., 1908
Ince, William	88 Prince Arthur Ave	Sept., 1908
James, Silas	227 George St	April, 1879
Jessopp, Capt. D. F. [B.M.]	77 Walmer Rd	Feb., 1887
Johnston, Robert	280 Jarvis St	May, 1907
Jifkins, W. L	388 Clinton St	Aug., 1907
Jarvis, F. C	2617 Yonge St	Nov., 1907
Jones, John	241 Wellesley St	Jan., 1908
James, David [L.M.]	Thornhill, Ont	Feb., 1908
Johnston, H. W. [L.M.]	77 Homewood Ave	April, 1908
Johnston, Albert	379 Berkeley St	April, 1908
Joselin, H. W	442 Ontario St	April, 1908
Jaffray, Hon. Robert M	78 Grenville St	July, 1908
Johnston, Dr. Arthur Jukes	52 Bloor St. West	July, 1908
Johnston, Joseph [L.M.]	101 Howard St	Oct., 1908
James, Clarkson W	14 Fairview Boulevard	March, 1909
Jose, Richard	21 Close Avenue	July, 1909
Jennings, C. A. B	19 St. Clair Ave. E	March, 1910
Jennings, P. J	84 Dearbourne Ave	Aug., 1910
James, O. S. [L.M.]	227 George St	Oct., 1910
Jull, Orange	20 Thorold Ave	Oct., 1910
Jackson, Geo	128 Major St	Jan., 1911
Jones, John L	Swansea, P.O	July, 1911
Jarvis, Rev. Arthur	112 Bedford Road	Nov., 1911
Jones, Alfonzo F	Lawrence Park, North Toronto	Feb., 1912
Jordan, R. A	37 Hazelton Ave	March, 1912
Jackes, Fredk	Thornhill, Ont	March, 1912
Jennings, S	52 Cowan Ave	Oct., 1912
James, F. R	17 Farnham Ave	Nov., 1912
Johnston, Henry A	142 Wright Ave	Nov., 1912
Jessiman, Robert	518 St. Clarens Ave	Dec., 1912
Kersey, Thomas	Weston	June, 1889
Kennedy, David	21 Springhurst Ave	Sept., 1906
Keeler, A. J	331 Shaw St	June, 1907
Knowlton, W. H. [L.M.]	152 Wellesley St	June, 1907
Kincade, R	204 St. Clarens Ave	Aug., 1907
Kent, Ambrose	192 Lowther Ave	Jan., 1908
Keith, D. S	63 Homewood Ave	Jan., 1908
Kerr, James	785 Dufferin St	April, 1908

MEMBERS—CONTINUED.

NAME.	ADDRESS.	ELECTED.
Kerr, William	151 Shaw St	April, 1908
Knowles, F. McGillivray (R.C.A.)	340 Bloor St. West	April, 1908
Kennedy, A. E	480 Brunswick Ave	April, 1908
Keenan, William	601 Huron St	May, 1908
Kennedy, James H. [L.M.]	567 Queen St. West	June, 1908
Kellam, David	100 Annette St	May, 1909
Kirk, John	664 Yonge St	Sept., 1909
Kenny, William	51 Gorevale Ave	Sept., 1909
Knowles, Richard	658 Yonge St	Nov., 1909
Kirkpatrick, G. B	210 Rusholme Road	May, 1910
Kinsman, D	1252 Yonge St	Aug., 1910
Kerr, Wm	76 Howard St	Aug., 1910
Kaake A	Weston P.O	Oct., 1910
Kinnersley, Jos. J	614 Pape Ave	April, 1912
Kenney, J. H	77 D'Arcy St	Nov., 1912
Lee, Thos. H	41 Roxboro Ave. East	July, 1879
Lamb, Daniel (Pres.)	156 Winchester St	Sept., 1886
Lewis, Henry	596 Christie St	Sept., 1886
Lyon, W. A. (J.P.) [L.M.]	87 Isabella St	June, 1889
Lumbers, James	176 Crescent Rd	Oct., 1891
Lawson, Robt	9 Winchester St	March, 1895
Lemon, Simeon	Kettleby P.O	Aug., 1905
Leslie, Major J. K	174 Carlaw Ave	June, 1906
Leslie, George	173 Seaton St	June, 1906
Leak, William	374 Brunswick Ave	July, 1906
Langrill, Francis	23 Spruce St	April, 1907
Little, James	521 Markham St	June, 1907
Laxton, John	1457 Queen St. West	June, 1907
Laidlaw, J. B. [L.M.]	7 Clarendon Ave	Aug., 1907
Logan, William	Care of Davidson & Hay	Aug., 1907
Langmuir, A. D	Toronto Gen. Trusts Corp	Dec., 1907
Lawrence, A. G. F	Home Life Building	Dec., 1907
Lorsch, David G	16 Grenville St	Jan., 1908
Love, Robert W	16 Wellington St. East	Feb., 1908
Lennox, Richard	307 Avenue Rd	Feb., 1908
Langley, J. P	537 Sherbourne St	March, 1908
Loudon, John F	35 Victoria St	March, 1908
Lovell, James S	119 Madison Ave	July, 1908
Lee, William	Victoria Hall, Queen St. East	Sept., 1908
Locke, Samuel	92 Wood St	Jan., 1909
Leroy, J. B	45 Saulter St	Jan., 1909
Loudon, Thomas	451 Manning Ave	March, 1909
Lugsdin, George	95 Roxboro West	May, 1909
Lindsay, G. G. S	145 Tyndall Ave	May, 1909
Lamb, Peter R	712 Crawford St	May, 1909
Littlejohn, W. A	City Clerk, City Hall	June, 1909
Lines, J. C	Earlscourt P.O	Sept., 1909
Leckie, John [L.M.]	77 Wellington St. West	Oct., 1909
Laidlaw, John [L.M.]	Meadowvale, Ont	Oct., 1909
Lucas, J. S	121 Dunn Ave	Oct., 1909
Lucas, Henry	141 Havelock St	Feb., 1910
Lemon, Wm	177 Beatrice St	May, 1910
Ludford, E	171 Broadview Ave	May, 1910
Lyon, N. T	141 Church St	June, 1910
Lailey, C. E	26 Whitney Ave	Aug., 1910
Lailey, W. H	235 Russell Hill Road	Aug., 1910
Lankin, R	81 Hogarth Ave	Aug., 1910
Lee, A. H. L	655 Markham St	Aug., 1910

MEMBERS—CONTINUED.

NAME.	ADDRESS.	ELECTED.
Lowther, John	150 Glen Road	Sept., 1910
Lewis, I. H	19 Seaforth Ave	Jan., 1911
Lemon, Wm. E	208 Crawford St	July, 1911
Langmuir, Matthew	King and Niagara Sts	Jan., 1912
Lightfoot, Thos	1036 Dundas St	March, 1912
Lake, John N	114 King St. W	Oct., 1912
Leadley, E. A	87 Front St. E	Oct., 1912
Lucas, John	377 Spadina Ave	April, 1913
Montgomery, W. J	22 Isabella St	Aug., 1890
Morrow, John	137 Jamieson Ave	April, 1900
Maughan, John	29 Wellington St. East	April, 1903
Moorby, Samuel	Aurora	June, 1903
Mussen, Major	1 North St	April, 1904
Miller, W. M	42 Farnham Ave	April, 1904
Minty, Robert J	64 Logan Ave	Oct., 1904
Matthews, H. L. [L.M.]	107 Delaware Ave	Oct., 1904
Millar, J. Wightman, Secretary	1 Edgewood Ave	Jan., 1906
Matson, John B	63 Argyle St	April, 1907
Maxwell, R	426 Ontario St	April, 1907
Moor, Joshua C. [L.M.] [B.M.]	12 Grenville St	May, 1907
Murray, Major J. A	19 King St. E	May, 1907
Marshall, Noel	623 Sherbourne St	Aug., 1907
Mason, Lieut.-Col. James	43 Queen's Park	Aug., 1907
Matthews, James	29 Ossington Ave	Aug., 1907
Mulholland, Fred. G	Bedford Park	Aug., 1907
Mansell, William	492 Dovercourt Rd	Oct., 1907
Mitchell, W. A. [L.M.]	99 Madison Ave	Oct., 1907
Munro, Hugh [L.M.]	69 South Drive, City	Oct., 1907
Marshall, J. B	205 Grace St	Oct., 1907
Mauthie, Frederick	399 Parliament St	Nov., 1907
Mallon, J. W	375 Brunswick Ave	Nov., 1907
Mussen, Edward J	Weston	Dec., 1907
Morrison, Curran	60 Admiral Rd	Jan., 1908
Mitchell, Alex	35 Woodlawn	Feb., 1908
Medland, Wm. A	84 Lowther Ave	Feb., 1908
Mulock, Sir William	518 Jarvis St	March, 1908
Mead, C. T	546 West Marion St	April, 1908
Mansell, Richard	64 Arthur St	April, 1908
Montgomery, John D	22 Isabella St	May, 1908
Mortimer, C. H	124 Crescent Rd	May, 1908
Miller, John B	98 Wellesley St	May, 1908
Milburn, T. Edward	23 Crescent Rd	May, 1908
Major, Albert Edward	Whitevale P.O., Ont	July, 1908
Milliken, W. B	63 Harvard Ave	July, 1908
Meredith, Wm. Charles	23 Scott St	Sept., 1908
Meredith, Thomas	185 Gerrard St. E	Sept., 1908
Milliken, Edwin	Port Colborne	Sept., 1908
Mossop, Fred. W	184 Jameson Ave	Oct., 1908
Millichamp, Wallace	237 Poplar Plains Rd	Dec., 1908
Millichamp, Reuben	184 Heath St	March, 1909
Malone, E. T. (K.C.), [L.M.]	Queen's Park	April, 1909
*Meredith, Henry T	282 Crawford St	April, 1909
Merritt, Col. Hamilton	1087 Bloor St. West	July, 1909
Mitchell, Richard	City Agent, Canadian Exp. Co	Aug., 1909
Murchison, Geo. W	80 Baldwin St	Sept., 1909
Meredith, W. E	472 Dovercourt Rd	Sept., 1909
Mulqueen, P. J	67 Pembroke St	Oct., 1909
Mills, James. R	67 McGill St	Nov., 1909

MEMBERS—CONTINUED.

NAME.	ADDRESS.	ELECTED.
Mather, Adam E	Weston	Dec., 1909
Maughan, John W	100 Maitland St	Jan., 1910
Morgan, John	Willowdale P.O	May, 1910
Munns, Wm	84 King St. East	June, 1910
Muckle, And	Newtonbrook P.O	Sept., 1910
Mackie, Alex	c–o S. F. McKinnon Co., City	Oct., 1910
Myers, John	18 Borden St	Oct., 1910
Marks, J. W	368 Brunswick Ave	Oct., 1910
Mitchell, Thos	135 Macdonell Ave	Oct., 1910
Montgomery, F. M	Barrie, Ont	Jan., 1911
Macoomb, A	44 Richmond St. West	Jan., 1911
Mills, John	4 Otter Ave	Jan., 1911
Manning, Percival A	7 Walmer Road	Feb., 1911
Murray, W. D	37 Balmoral Ave	July, 1911
Mulock, Wm., Jr	61 Cluny Ave	July, 1911
Musselman, B	53 Belmont St	Aug., 1911
Merry, Martin N	84 Gerrard St. E	Dec., 1911
Malcolm, Rich. D	And. Darling Co	Feb., 1912
Maddaford, W. J	76 Benson Ave	Feb., 1912
Merry, Wm. T	Methodist Book Room	Feb., 1912
Munro, James [L.M.]	94 Delaware Ave	Feb., 1912
Milne, David A	242 Delaware Ave	March, 1912
Machell, Wm	Deer Park	March, 1912
Maguire, Thomas	33 Scott St	June, 1912
Murphy, Joseph	16 Wellington St. E	June, 1912
Milne, Peter W	Don P.O	Aug., 1912
Murray, Isaac	Teston P.O	Aug., 1912
Miller, James	321 Carlton St	Oct., 1912
Morley, Frank G	52 Huntley St	Oct., 1912
Milne, David W	Lockport, N.Y	Oct., 1912
Mills, Robert	38 Alexander St	Jan., 1913
Mitchell, Geo. Hy	157 Denison Ave	March, 1913
Montgomery, John A	213 Grenadier Road	April, 1913
Murray, George	167 St. John's Road	April, 1913
McClain, Capt. William, 1st Vice-Pres	134 Jarvis St	Sept., 1888
McFarren, William [L.M.]	214 Queen St. East	April, 1901
McFarren, James	214 Queen St. East	April, 1901
McNaught W. K., M.P.P	614 Huron St	Oct., 1903
McCowan, Alex., M.P.P	20 Lyall Ave	April, 1906
MacKay, George	Island Point, City	April, 1907
Macdonald, Donald	24 Adelaide St. East	May, 1907
McGee, John A	132 Carlton St	June, 1907
Macdonnel, A. Claude, M.P	419 Dundas St	Aug., 1907
McGowan, Robert J	111 Richmond St. East	Aug., 1907
Macdonald, J	21 Wellington St. East	Nov., 1907
McKay, Robert	404 Jarvis St	Nov., 1907
McIntosh, W. D., 4th V.-P	56 Grenville St	Nov., 1907
McPherson, Wm	Post Office	Jan., 1908
McGaw, Thos. Dick	32 Crescent Rd	Feb., 1908
Macdonald, James H. (K.C.)	24 Wilcox St	March, 1908
McKenzie, Donald M	Woodbridge P.O., Ont	April, 1908
McLean, John M	Gutta Percha Co., City	May, 1908
McDonald, W. J	18 Tranby Ave	Feb., 1909
McCann, Bernard	290 Palmerston Ave	March, 1909
McNab, J. F	274 Yonge St	June, 1909
McHenry, J. H	54 Wilson Ave	July, 1909
McConkey, Ernest G. [L.M.]	227 Russell Hill Drive	Oct., 1909

MEMBERS—CONTINUED.

NAME.	ADDRESS.	ELECTED.
McBride, R.	889 Yonge St.	Oct., 1909
Macdonald, Peter	176 Roxboro East	Nov., 1909
McMurray, Leonard L.	311 Jarvis St.	Nov., 1909
McPherson, Gordon	27 Alexander St.	Dec., 1909
McMurrich, Geo. (Ald.)	105 Madison Ave	May, 1910
McFarland, W. C.	391 Parliament St.	May, 1910
McFarren, Andrew [L.M.]	237 Queen St. East	May, 1910
McLachlan, J. B.	12 Cunningham Ave	May, 1910
McEachren, W. M.	8 Elm Ave	Sept., 1910
Macleod, D. McD	81 Grange Ave	March, 1911
McLean, D. C.	287 Palmerston Ave	June, 1911
McMahon, John	Aurora, Ont	Oct., 1911
McCormack, W. J.	26 Grosvenor St.	April, 1912
McCollum, Dr. W. J.	94 Shuter St.	July, 1912
Macdonald, Rev. Dr. J.	Globe Printing Co.	Aug. 1912
McGee, George	225 Havelock St.	Oct., 1912
McCallum, Fred. H.	New Hamburg, Ont.	Nov., 1912
MacKerrow, James [L.M.]	49 Cecil St.	Dec., 1912
Noble, John C. (Deputy Chief)	487 Euclid Ave	April, 1907
Nevitt, Dr. R. V.	46 Bloor St. West	March, 1908
Newell, Robert N.	212 George St.	April, 1908
Nairn, Alexander	415 Jarvis St.	Jan., 1909
Nord, W G.	152 Pearl St.	Sept., 1909
Norwich, Joseph	68 Sorauren Ave	Dec., 1909
Nurse, Wm	218 Ontario St	May, 1910
Nicol, G. B.	Arlington Hotel	Oct., 1912
Orr, Dr. J. O. [L.M.]	337 Jarvis St.	May, 1905
O'Hara, Henry	50 Elm Ave	Sept., 1905
O'Keefe, Eugene	131 Bond St.	Sept., 1906
O'Connor, Matthew (J.P.)	106 Maitland St.	Aug., 1907
O'Connor, P.	558 Ontario St.	Oct., 1907
Oliver, Joseph [L.M.]	598 Sherbourne St.	Dec., 1907
O'Brien, Henry, K.C. [L.M.]	383 Sherbourne St.	Feb., 1908
Orr, Dr. Rowland B.	1654 Queen St. West	March, 1908
O'Malley, J. L.	212 Balmoral Ave	July, 1908
O'Neill, John, Jr. [L.M.]	184 Wilton Ave	March, 1909
O'Neill, John	Hotel Rupert	April, 1909
O'Neill, James	53 Wellesley St.	Jan., 1910
Oakley, G. F. [L.M.]	1294 Queen St. West	Sept., 1910
Pease, Edward	495 Bathurst St.	Jan., 1884
Pease, L. H.	368 Markham St.	June, 1891
Pennock, J. S.	Fairbank	Jan., 1903
Parsons, W. A., Auditor	29 Rose Lawn Ave	March, 1904
Prince, Thomas	269 Christie St.	June, 1905
Peacock, John	148 Grange Ave	Jan., 1906
Pellatt, Sir Henry M. [L.M.]	559 Sherbourne St.	Feb., 1906
Pease, Joseph	28 Bernard Ave	April, 1906
Pyne, Hon. Dr. [H.M.]	Education Department	May, 1906
Patterson, Alex	62 Adelaide St. East	June, 1906
Purdy, Alex. S.	402 Palmerston Boulevard	April, 1907
*Pears, George	15 Grosvenor St.	May, 1907
Pearson, Charles P.	12 Homewood Ave	May, 1907
Pearsall, Benjamin	149 Dunn Ave	June, 1907
Padgett, T. P.	2056 Davenport Rd	Jan., 1908
Prittie, R. W.	1 High Park Boulevard	Jan., 1908
Powell, Charles B. [L.M.]	212 St. George St.	March, 1908
Pearson, Edwin P.	269 Russell Hill Drive	March, 1908
Pape, James J.	10 St. James Ave	May, 1908

MEMBERS—CONTINUED.

NAME.	ADDRESS.	ELECTED.
Pearson, Arthur	17 Adelaide St. East	May, 1908
Purse, Alexander	82 Madison Ave	May, 1908
Padget, Robert	1805 Dundas St	May, 1908
Phillips, Thos. Graham (M.D.)	61 Yorkville Ave	June, 1908
Parker, W. H	234 Carlton St	Aug., 1908
Pike, Duncan	4 Starr Ave	Sept., 1908
Pears, William	Keele St	Dec., 1908
Park, James, Sr	73 Sorauren Ave	March, 1909
Pringle, A. R	15 Linden St	May, 1909
Patterson, John	Asst. Treas., City Hall	June, 1909
Perry, James Alex	24 Queen St. East	Nov., 1909
Patterson, Thos	30 Summerhill Ave	Dec., 1909
Petrie, A	351 Dupont St	Dec., 1909
Petrie, T	353½ Dupont St	Dec., 1909
Poucher, John	1 Sparkhall Ave	March, 1910
Pitman, J. A	25 Breadalbane St	May, 1910
Pherill, Adua	448 Wellington St. West	Oct., 1910
Price, Jos	126 Lee Ave	Jan., 1911
Perkins, Wm. T	590 Spadina Ave	June, 1911
Powell, Geo. H	597 Dovercourt Road	June, 1911
Passmore, John, Sr	428 Yonge St	July, 1911
Plunkett, Wm	Customs House	Nov., 1911
Peterman, Geo., Sr	Bradford, Ont	Nov., 1911
Pearcy, Sanderson [L.M.]	92 Bloor St. W	Nov., 1911
Pepler, T. G. S	557 Huron St	March, 1912
Purvis, James	Sudbury, Ont	June, 1912
Peterson, F. J	King and Sherbourne Sts	Oct., 1912
Parkin, F. R	35 Wardell St	Oct., 1912
Pim, Joseph	Hamilton, Ont	Oct., 1912
*Pepper, Geo. [L.M.]	256 Huron St.	Nov., 1912
Peppeatt, George E	34 Breadalbane	Nov., 1912
Playter, Wm. Percival	58 Huntley St	Dec., 1912
Robertson, J. Ross [H.M.]	Prop. "Evening Telegram"	April, 1888
Rogers, Elias	Deer Park	Sept., 1889
Rogers, Josiah	152 Jarvis St	Jan., 1904
Rogers, Joseph	11 Lamport Ave	Dec., 1905
Ryrie, James	400 Jarvis St	Feb., 1906
Riddell, R. W	461 Manning Ave	Feb., 1906
Rowntree, David	Weston	June, 1906
Reed, Charles P	64 Oak St	May, 1907
Rogers, W. B	420 Markham St	June, 1907
Round, Joseph	63 Maitland St	June, 1907
Roddy, Charles	46 Lombard St	Aug., 1907
Ryves, T. G	281 Major St	Aug., 1907
Richardson, David E	83 Dovercourt Rd	April, 1908
Ryerson, Dr. G. Sterling	66 College St	April, 1908
Ryrie, Harry	164 Isabella St	April, 1908
Richardson, F. H	12 Wellington St. East	May, 1908
Richardson, J. H	West Hill, Ont	May, 1908
Ryan, James	Customs House	June, 1908
Richardson, John	City Hall	June, 1908
Ringer, John	396 Wellesley St	July, 1908
Rogers, Thos. B	26 Isabella St	Nov., 1908
Rolph, Frank O. [L.M.]	95 Roxboro St. East	Dec., 1908
Roberts, E. H	14 Terauley St	Feb., 1909
Rennie, Thos. [L.M.]	10 North Sherbourne St	June, 1909
Rennie, John [L.M.]	25 Elm Ave	June, 1909
Robertson, Thos. [L.M.]	89 Elm Ave	July, 1909

MEMBERS—CONTINUED.

NAME.	ADDRESS.	ELECTED.
Rogers, A. J	24 Humber St	Sept., 1909
Rogers, C. K	1495 Queen St. W	Dec., 1909
Reynolds, George N	138 Dowling Ave	Jan., 1910
Rogers, Albert S. [L.M.]	49 Nanton Ave	Feb., 1910
Rundle, C. R	25 Scarth Road	May, 1910
Rankin, Wm	550 Dundas St	May, 1910
Richards, Alf	256 Niagara St	June, 1910
Rogerson, A. E	2251 Gerrard St. East	Sept., 1910
Rennie (Lt.-Col.) Robt	Castle Frank Rd	Jan., 1911
Ross, J. McP	2370 Queen St. East	Jan., 1911
Richardson, T. D	78 Howland Ave	Sept., 1911
Rodden, Edward [L.M.]	58 College St	Nov., 1911
Rolph, Thos. T	37 Yonge St	Dec., 1911
Riddill, James Lewis [L.M.]	St. Lawrence Hall	Dec., 1911
Rolph, Joseph T. [L.M.]	26 Chestnut Park Road	March, 1912
Roach, Ed. J. [L.M.]	628 Bathurst St	July, 1912
Ryan, Peter	51 Grosvenor St	Oct., 1912
Rankin, Jas. A. (Rev.)	112 Madison Ave	March, 1913
Sargant, James [L.M.]	593 Euclid Ave	June, 1885
Stevenson, W. M	26 Birch Ave	May, 1902
Sturdy, Charles	298 Ossington Ave	May, 1903
Spence, John [B.M.]	366 Brunswick Ave	Dec., 1904
Scoley, E. K	35 Wilton Cres	April, 1905
Scott, Robt. F	5 Rosedale Rd	March, 1906
Score, Richard J. [L.M.]	612 Huron St	Sept., 1906
Swan, Henry	84 Woodlawn Ave	Sept., 1906
Smith, Wm. J	Berkeley St. Fire Station	April, 1907
Somers, Frank	32 Avenue Rd	April, 1907
Stouffer, David	55 West Charles St	June, 1907
Stevenson, John	421 Delaware Ave	Aug., 1907
Sullivan, E	63 King St. East	Oct., 1907
Sheard, Henry (J.P.)	56 Grosvenor St	Nov., 1907
Stewart, John	162 Rose Ave	Dec., 1907
Scott, James	27 Wellington St. East	Dec., 1907
Sheard, Dr. Charles	314 Jarvis St	Feb., 1908
Simpson, William	498 Parliament St	Feb., 1908
Sloan, Dr. William	191 Dunn Ave	Feb., 1908
Steward, Fred. J	32 Victoria St	March, 1908
Shaw, Col. George A	409 Keele St	March, 1908
Stoneham, Wm. B	521 Queen St. West	March, 1908
Smith, Sidney	364 Sackville St	March, 1908
Stewart, W. T	148 Morse St	March, 1908
Silverthorn, Newman	Summerville P.O., Ont	April, 1908
Sullivan, J	63 King St. East	April, 1908
Sloan, Major John	143 Isabella St	May, 1908
Shields, Charles	237 Beverley St	May, 1908
Sale, Julian	108 Binscarth Rd	June, 1908
Small, John T. (K.C.)	32 Huntley St	June, 1908
Smallpiece, Henry W	174 Roxboro East	July, 1908
Smith, James	83 Pape Ave	July, 1908
Snider, A	10 Geoffrey St	July, 1908
Street, William	104 Pembroke St	July, 1908
Smith, George W	216 Richmond St. West	Sept., 1908
Stewart, Robert H	224 Sumach St	Sept., 1908
Smith, Alfred W	480 Jarvis St	Oct., 1908
Scott, T. H	369 Rusholme Road	Feb., 1909
Sheridan, John	177 George St	April, 1909
Sparking, Fredk	303 Sherbourne St	April, 1909

MEMBERS—CONTINUED.

NAME.	ADDRESS.	ELECTED.
Sweetnam, G. B	29 Madison Ave	May, 1909
Sterling, Walter	375 Sherbourne St	July, 1909
Silverthorn, Aaron [L.M.]	155 Sydenham St	Oct., 1909
Spence, Frank S	554 Spadina Ave	Jan., 1910
Sheedy, Matthew	491 Yonge St	Feb., 1910
Smillie, John	216 Queen St. West	Feb., 1910
Sheard, Geo	22 McGill St	May, 1910
Stark, Dr. T. H. [L.M.]	21 Carlton St	May, 1910
Suntner, Jas	52 Dupont St	June, 1910
Sargent, Thos	134 Roxboro St. W	June, 1910
Segsworth, C. F	356 Margueretta	June, 1910
Simpson, E. A	12 Admiral Road	June, 1910
Somers, J. W	38 Avenue Road	Sept., 1910
Stephens, J. M	636 Euclid Ave	Nov., 1910
Sparling, Chas. P	Norwich Union Ins. Co	Nov., 1910
Sharp, Robt	70 Davenport Road	Jan., 1911
Spears, J. D	4 Wheeler Ave	Jan., 1911
Smith, Dr. Wm. Harley	57 Harbord St	Feb., 1911
Sanders, W. H	68 Lippincott St	Feb., 1911
Scholes, John F	203 Yonge St	June, 1911
Shaver, Chas. H	5 Glencairn Ave	June, 1911
Smellie, Thos	89 East Charles St	Oct., 1911
Stewart, Sturgeon, M.A., Ph.B.	16 Thorold Ave	Nov., 1911
Sheppard, Leeds C	60 South Drive	Jan., 1912
Smith, Robt. H	240 Church St	March, 1912
Smith, J. A	81 Woodlawn Ave	March, 1912
Stewart, John	Weston, Ont	Oct., 1912
Sweetman, Nicholas	13 Russell St	Oct., 1912
Stephenson, James	Woodbridge, Ont	Oct., 1912
Smith, W. E	237 Queen St. W	Oct., 1912
Smith, Frank	72 Galley Ave	Nov., 1912
Sheppard, Oliver B	Princess Theatre	Nov., 1912
Severs, James W	City Hall	Feb., 1913
Sheppard, Robert N	54 Denison Ave	April, 1913
Sandell, Edward T	523 Yonge St	April, 1913
Shambrook, Harry A	604 Brock Ave	May 1913,
Tingle, Joseph	Ellesmere	June, 1904
Tingle, John	Wexford	Jan., 1906
Taylor, Thomas	Homer, Ont	April, 1907
Thomas, M. A	130 Carlton St	April, 1907
Thorley, Harry G. [L.M.]	394 Palmerston Boulevard	May, 1907
Thompson, W. J	Deer Park	Aug., 1907
Trollope, H	285 Dupont St	Aug., 1907
Trent, H. E	274 St. George	Aug., 1907
Thompson, John (Chief)	274 Wilton Ave	Aug., 1907
Taylor, John H. [L.M.]	Todmorden P.O	Oct., 1907
Taylor, Joseph	156 Cottingham St	Feb., 1908
Tingle, John	12 Laurier Ave	March, 1908
Thompson, E. A	1049 College St	April, 1908
Thurston, W. G	69 Pembroke St	April, 1908
Thompson, W. W	Danforth P.O., Ont	April, 1908
Taylor, W. T	200 Don Mills Rd	July, 1908
Thomson, W	11 Bleecker St	Sept., 1908
Thompson, Sydenham	142 King St. East	Sept., 1908
Thompson, D. L	394 Yonge St	Nov., 1908
Thompson, F. W	621 Huron St	Dec., 1908
Thompson, J. Enoch	152 Bay St	April, 1909
Thompson, John T. (Col.) [L.M.]	187 Roxton Road	May, 1909

MEMBERS—CONTINUED.

NAME.	ADDRESS.	ELECTED.
Thompson, William	105 McCaul St	June, 1909
Tudhope, James B	Orillia	June, 1909
Thompson, Joseph E	12 Spruce St	Oct., 1909
Taylor, Archibald R	City Hall	Jan., 1910
Thompson, John	249 Seaton St	May, 1910
Tew, R	23 Scott St	Aug., 1910
Thompson, J. B	142 King St. East	Sept., 1910
Thomas, A. P	Beamsville, Ont	Oct., 1910
Thompson (Major), Boyce	143 Crescent Road	Jan., 1911
Thompson, Jas. B	34 Homewood Ave	Feb., 1911
Tolhurst, Harry	150 Wilton Ave	April, 1911
Thorne, Richard	Eglinton, Ont	Nov., 1911
Taylor, Richard P	45 Winnifred Ave	Jan., 1912
Taylor, John Ed	610 Eastern Ave	Jan., 1912
Tait, R. B	820 Manning Ave	March, 1912
Thompson, Moses	150 Beatrice St	Aug., 1912
Unwin, Charles	126 Seaton St	Aug., 1907
Vardon, Maurice M	73 Yonge St	May, 1908
Van Camp, J. C	30 Bloor St. West	June, 1908
Verral, George W., Sen	41 Kendall Ave	July, 1909
Verner, John	514 St. Clair Ave	Oct., 1910
Van Horn, Charles F	103 Concord Ave	July, 1912
Wheeler, Alex. E. [B.M.] [L.M.]	372 Sumach St	Sept., 1898
Williams, George, J.P. [L.M.]	559 Queen St. West	April, 1903
Wright, George	306 Wellesley St	April, 1904
Wideman, John L	St. Jacobs	April, 1904
*Wood, Hon. S. C	97 Avenue Rd	May, 1905
Wright, Joseph	88 Isabella St	Jan., 1906
Wanless, John, Jr. [L.M.]	402 Yonge St	April, 1906
*Webster, J. W	156 Mutual St	April, 1906
Wickett, S. R	124 Isabella St	June, 1906
Wales, Joseph	Markham P.O	June, 1906
Wright, W. R	73 Indian Grove	June, 1906
Wright, William G	256 Seaton St	April, 1907
Wilson, John	101 McCaul St	April, 1907
Wright, John J	12 Adelaide St. East	April, 1907
Whitlam, Thomas P	117 Summerhill Ave	June, 1907
Wilcock, Samuel	409 Delaware Ave	Aug., 1907
Woodhouse, John	58 Duke St	Oct., 1907
Wilkinson, W. C	Board of Education, City Hall	Nov., 1907
West, Richard	250 Dufferin St	Dec., 1907
Wright, Alfred	Confederation Life Building	Dec., 1907
Watson, Robert	234 St. George St	Dec., 1907
Walker, Fred. W	12 Pine Hill Rd	Jan., 1908
*Woods, M. J	1047 College St	Feb., 1908
Webster, Dr. A. F	32 Bloor St. West	Feb., 1908
Winnett, Henry	198 Beverley St	Feb., 1908
Wheaton, Edward T	182 George St	Feb., 1908
Wright, Dr. Adam H. [L.M.]	30 Gerrard St. East	March, 1908
Woods, Fred	32 Scollard St	April, 1908
Wright, A. W	105 Macdonell Ave	April, 1908
Wright, Joseph	665 Dufferin St	April, 1908
Wilson, Dr. W. J	159 College St	May, 1908
Whitesides, T. R. (M.P.P.)	90 Oriole Rd	June, 1908
Walton, John C	60 King St. East	July, 1908
Wilson, John	Dep. Gov., Toronto Gaol	July, 1908
Wood, D. O	77 Yonge St	Sept., 1908
Williams, Angus S	Ottawa P.O.	Oct., 1908

MEMBERS—CONTINUED.

NAME.	ADDRESS.	ELECTED.
Watson, Henry	406 Sumach St	Dec., 1908
Wickson, Henry	24 McPherson Ave	Feb., 1909
Warnock, Matthew	298 Sackville St	May, 1909
Wylie, Dr. Thomas	655 Spadina Ave	Sept., 1909
Widdifield, J. W.	Uxbridge P.O., Ont	Sept., 1909
Wales, James Alexander	Markham P.O	Oct., 1909
Westmacott, Rev. Edward [L.M.]	Depot Harbor, Ont	Oct., 1909
Wales, George H	359 Clinton St	Nov., 1909
Watson, John	183 Mutual St	Dec., 1909
Wilson, Rowland G	367 Markham St	Jan., 1910
Wardell, William	196 Fern Ave	March, 1910
Wilson, C. A	Wilson Pub. Co., Mail Bldg	Aug., 1910
Worden, W. H	1 St. Joseph St	Sept., 1910
Warnica, John	Painswick P.O	Oct., 1910
Wright, John	425 Church St	Oct., 1910
Wood, F. J., Sr	32 Scollard St	Jan., 1911
Weeks, E. O	68 Allen Ave	Jan., 1911
Wilson, W. de Leigh	116 Walmer Road	June, 1911
Watson, Wm	204 Geoffrey St	Nov., 1911
Watson, John	499 Palmerston Boulevard	March, 1912
Watts, Wm. R	418 Brock Ave	April, 1912
Wilkins, Richard	362 Ontario St	July, 1912
Williams, A. J	50 Portland St	Aug., 1912
Wallace, George	Woodbridge	Aug., 1912
Williams, Jacob	Edgeley P.O	Aug., 1912
Willson, J. D	243 St. Clarence Ave	Oct., 1912
Ward, John	14 Halton St	Oct., 1912
Wood, George	Islington, Ont	Oct., 1912
Williams, C. H. A., Capt	36 Gibson Ave	Oct., 1912
Wood, Edward R	84 Queen's Park	March, 1913
Yule, Andrew	Aurora	Nov., 1905
Yorkston, Hugh	195 Shaw St	May, 1908

TABLE OF CONTENTS.

PAGE

Officers 2

The President's Message 3

Treasurer's Statement 4

Secretary's Report 5

Canadian National Exhibition Report 6

Past Presidents 8

Order of Proceedings at Meetings 8

Constitution 8

By-laws 10

Members' Notices 10

Address—"Reminiscences of a Toronto Boy's Life"... 11

Address—"The Two Colonels" 12

Address—"Reminiscences of High Park and Humber". 13

Obituary 15

List of Members 29

FORTY-FIFTH YEAR

YORK PIONEER AND HISTORICAL SOCIETY

Annual Report 1914

YORK PIONEER AND HISTORICAL SOCIETY

OLD FLAG AT HALF MAST, ST. LAWRENCE HALL

THE OLDEST SOCIETY OF ITS KIND IN CANADA. ORGANIZED IN EIGHTEEN HUNDRED AND SIXTY-NINE. THE FIRST MEETING WAS HELD IN THE MECHANICS' INSTITUTE BUILDING AT THE CORNER OF CHURCH AND ADELAIDE STREETS, TORONTO, ON APRIL SEVENTEENTH, EIGHTEEN HUNDRED AND SIXTY-NINE.

OFFICIAL BADGE, 50c. EACH.

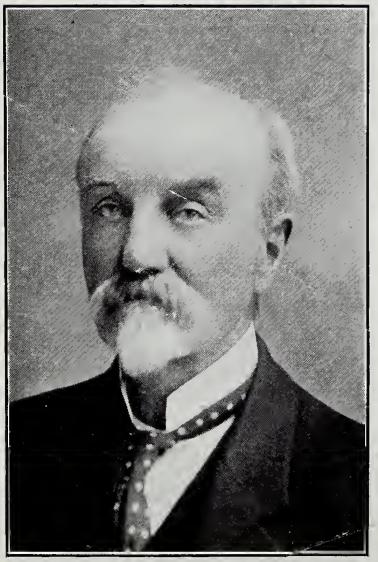

W. B. OXLEY,
SOCIETY'S COLLECTOR.

OFFICERS FOR 1914-15

President:
DANIEL LAMB,
156 Winchester St. ('Phone N. 2387.)

Vice-Presidents:
1st—CAPT. WM. MCCLAIN.
2nd—ALEX. GIBB.
3rd—WILLIAM CROCKER.
4th—W. D. MCINTOSH.
5th—JOHN HARVIE.

Treasurer:
J. G. HUGHES,
23 Hewitt Ave. ('Phone Junction 756.)

Secretary:
J. WIGHTMAN MILLAR,
1 Edgewood Ave. ('Phone B. 737.)

Board of Management:
JOSHUA C. MOOR, Chairman.
DR. W. B. GEIKIE.
CAPT. D. F. JESSOP.
EDWARD GALLEY.
JOHN SPENCE.
ALEX. E. WHEELER.

Auditors:
W. A. PARSONS.
JOHN HAWLEY.

Registrar:
J. R. BRIGGS.

Editor:
THOMAS RENNIE.

Historian:
ALEX. FRASER,
Provincial Archivist.

Collector:
W. B. OXLEY.

The Society meetings are held on the first Tuesday of every month throughout the year, at 3 p.m., in the Royal Canadian Institute, 198 College St.

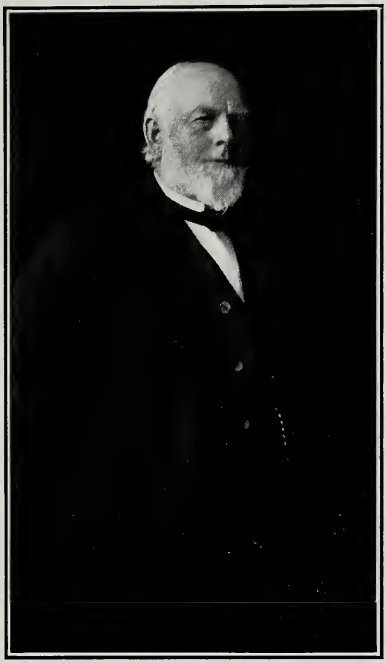

PRESIDENT DANIEL LAMB, ESQ.

THE PRESIDENT'S LETTER

To the Members of the York Pioneer and Historical Society.

OWING to extreme physical weakness resulting from severe treatment for rheumatism, I have been deprived during the past months of the pleasure of attending the monthly meetings of the Society, and to-day welcomed a visit from the editor, Mr. Thomas Rennie, that, through him, I might express to the members my unabated interest in the welfare of the Society and of the hopefulness with which I looked forward to attending each meeting. I am afraid now that my hope has been in vain, and begin to feel that my last formal meeting with my associate Pioneers is over. My connection with the Society has been most pleasant, and the associations formed have afforded untold comfort during my present illness. So many of the best men of this city have passed through our Society, and all have caught its spirit of fraternal friendship, its desire to recognize character and patriotism, and to encourage and foster the inspirations for the ennoblement and betterment of life. They lived to realize that man's true happiness lies not in the accumulation of riches, but in the acquisition of sterling character, and passed its threshold leaving "footprints on the sands of time." The Society is, indeed, to be congratulated in its members and in the noble ambitions it inspires, and I extend my best wishes that it may long continue to grow and prosper, and that future Pioneers will always be as proud of this grand organization as I have been.

Sincerely yours,

DANIEL LAMB.

156 Winchester Street, Toronto, July 10th.

TREASURER J. G. HUGHES' STATEMENT

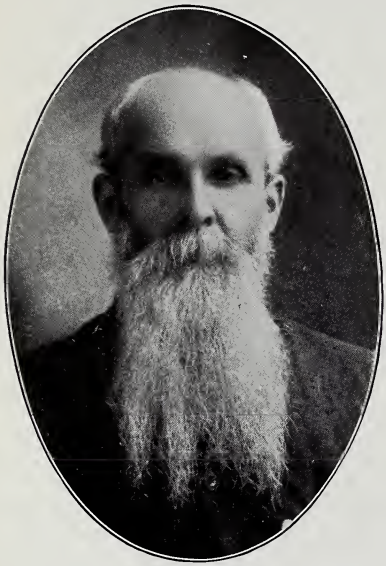

J. G. HUGHES, ESQ.,
TREASURER.

RECEIPTS.

January 1, 1913.

To Balance Brought Forward	$ 189.81
" Members' Fees	482.00
" Sale of Tickets (Entertaining, St. George's Hall)	72.00
" Sale of Tickets (Exhibition Dinner)	101.00
" Proceeds Sale of Badges and Buttons	28.75
" Proceeds Sale of Certificates	.80
" Bank Interest	4.58
" Provincial Grant	200.00
	$1,078.94

DISBURSEMENTS.

By Sick Children's Hospital		$ 10.00
" Advertising Meetings		77.03
" Postage		42.06
" Printing		32.75
" Printing Annual Report		175.00
By Stationery		15.15
" Engraving Photos		42.50
" Badges (Kent & Sons)		37.50
" Telephone		30.00
" Commission		17.00
" Sundries		23.38
" Secretary's Allowance		150.00
" Flag Attendant		10.00
" Caretaker		5.00
" Registrar		5.00
" ST. GEORGE'S HALL ENTERTAINMENT:—		
Cole's Catering	$ 60.00	
Hall Rent	14.00	
Musical Programme	37.50	
		111.50
" EXHIBITION EXPENSES:—		
Log Cabin and Tent	52.00	
Dinners, W.C.T.U	103.00	
		155.00
" Balance Cash on Hand		140.07
		$1,078.94

Examined the above and found correct.

W. A. PARSONS.
JOHN HAWLEY.

SECRETARY J. WIGHTMAN MILLAR'S REPORT

THE Secretary, in again making his Annual Report to the members of the York Pioneer and Historical Society, wishes to express his hearty thanks to the President and all the members of the Board of Management and also to all of the Society for their uniform kindness and courtesy extended to him in the discharge of his official duties.

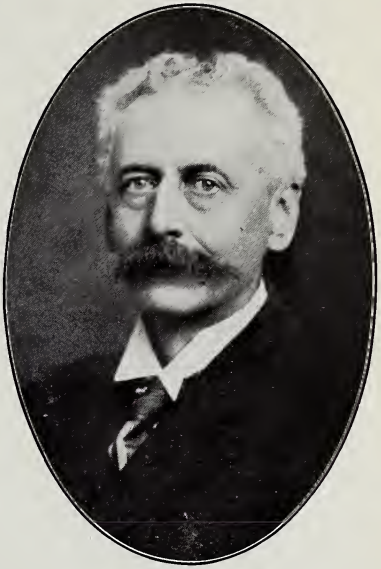

J WIGHTMAN MILLAR, ESQ., SECRETARY.

The past year will long be remembered as one in which many very interesting, valuable and instructive papers have been read at our regular meetings, and, with one exception, every paper that was presented to us was by a member of our Society. The following is the list of speakers and subjects:—Dr. J. T. Gilmour, "Prison Life Work and Reform"; Rev. R. J. Hutcheon, "Value of the Pioneer Spirit"; Dr. R. B. Orr, "Indians of North and South America"; Mr. J. McP. Ross, "Trees of Toronto"; Mr. E. J. Hathaway, "Street Naming in Toronto"; Mr. Charles Unwin, "Autobiographical Sketch of His Life"; Mr. Wm. Harrison, "The Early Methodist Church on Yonge Street"; Mr. W. H. Joselin, "Trip to the British Isles and France"; Mr. J. D. Graham, "Meeting House and Temple at Sharon." Each and every one of these papers were listened to with a great deal of interest, and many complimentary remarks made and praise given to the readers or speakers.

The Annual Dinner, held on Friday, August 29th, was, without exception, the largest in point of attendance, also the most pleasant and successful outing the Society has ever held in the grounds of the Canadian Exhibition Association, and the desire was voiced by many present that it would continue to grow in numbers year by year, as they all enjoyed themselves to the utmost. The dinner was pronounced to be excellent. The members began early to gather around our tent upon that day, many having made arrangements to meet their friends there, and many old acquaintances were renewed, several having met for the first time in a great number of years. The weather that day was ideal, and the old friends were loath to part and wend their way homeward, even when the shades of evening were drawing near.

The large number of members who availed themselves of the Tent proves that it is a much-needed addition to the old Log Cabin. The usual large crowd of strangers visited the Cabin, which goes to prove that it is a very great attraction to the visitors from every part of Canada and also the many States of the Union to the south of us.

The Treasurer and the Secretary were present at the unveiling of the monument at Stoney Creek on June 6th. A very large number were present—many of the military, the Boy Scouts, and school children, and a great many civilians. The day was very hot, and the accommodation for such a vast concourse of people was lamentably insufficient, and, in consequence, many people left the grounds early and returned to Hamilton and their respective homes.

The past year (more properly speaking, eleven months) has not been a very good year for new members being added to our Society, the total number being *only* 72, and during the same time that grim reaper, Death, has removed 34 from our membership, leaving us with a net membership of 988.

In the month of April we lost by death: Hon. S. C. Wood, John Gillis and Geo. Pears. In May: John P. Bond, Hy. T. Meredith, J. W. Webster and M. J. Woods. In June: W. E. Griffith, W. Hawke, Joseph Johnston and Dr. T. H. Stark. In July: John Dill, James Forsyth, Wm. Keenan and Thos. B. Rogers. In September: J. B. Marshall, Alderman Geo. McMurrich and L. H. Pease. In October: J. S. Burkholder, James Gardiner, George Hogarth, E. J. Humphrey, Robt. McKay and Eugene O'Keefe. In November: John Bain, John B. Matson and Thomas Taylor. In December: F. W. Alexander, ex-Alderman Geo. W. Verral, Sr., R. McBride and Richard Chalkley. In January: Alex. Bowman, John Morrow and John Lowther. Three of the above were Life Members. Our list of Life Members is steadily increasing; also our ordinary membership is growing, but very slowly. This is not as it should be. With a list including so many enterprising business men, it is a surprise to me that our numbers do not increase at least 50% in a year, and I would urge upon every member that he wake up and get busy, and add two or three names to our list before another year is past.

I am very sorry to hear from the Treasurer that many members are two and three years in arrears with their dues. This is not as it should be. Every member should see to it that his dues are promptly paid during the year, and not wait until they are reminded of the fact that they are in arrears.

In closing my address, allow me again to urge upon you the necessity of more activity in increasing our membership. I ask each individual member to strain a point, and submit at least one new name during the incoming year.

PAST PRESIDENTS

Names.	Date of Election.		Died.
	As Member.	As President.	
1. Col. R. L. Denison.....	May 15, 1869	1869 to 1870	March, 1878
2. Hon. W. B. Robinson.....	June 27, 1870	1871 to 1872	July 18, 1873
3. Rev. Jas. Richardson, D.D.....	Aug. 27, 1870	1872 to 1875	March, 1875
4. Rev. Saltern Givens.....	Apr. 17, 1869	1875 to 1878	.....
5. William Gooderham, Sr.....	June 3, 1869	1878 to 1880	Aug. 20, 1881
6. Rev. Henry Scadding, D.D.....	May 15, 1869	1880 to 1898	May 6, 1901
7. Rev. C. E. Thomson, M.A.....	June 6, 1882	1898 to 1903	Nov. 15, 1903
8. William Rennie, Sr.....	Feb. 17, 1879	1903 to 1909	July 24, 1910
9. Daniel Lamb, Esq.....	Sept. 7, 1886	1909 to	.....

ORDER OF PROCEEDINGS AT MEETINGS

1. Reading Minutes of the preceding meeting, which, when approved of, shall be signed by presiding officer.
2. Treasurer's Report.
3. Reading of Correspondence.
4. Transaction of Business arising out of the Minutes.
5. Report of Committees.
6. Proposal and Election of Members.
7. Unfinished Business.
8. Payment of Dues.
9. New Business.
10. Adjournment.

CONSTITUTION

1. This organization shall be called the York Pioneer and Historical Society, and is formed for the purpose of more intimately uniting in friendly relations those who are natives of, or who emigrated to, the original County of York (in the former Province of Upper Canada), and their descendants, who on attaining the age of forty years shall be eligible for membership.*

And for preserving and perpetuating such historical recollections and incidents, documents, and pictorial illustrations relating to early settlement of the country as are worthy of being rescued from oblivion; and by contribution of communications on these and kindred subjects to be read at the meetings of the Society, and, when desirable, published in the Annual Report.

2. This Society shall consist of a President, five Vice-Presidents, a Secretary, Treasurer, and a Registrar, with a Managing Committee consisting of Chairman and five members elected from the Society, together with the officers of the Society.

3. The final direction of affairs of the Society, including the election of officers, the admission of members, and the disposal of its funds, shall be vested in the Society, which may be acted upon at any of its annual, ordinary or special meetings.

4. Every candidate for admission to the Society shall be proposed and seconded at any meeting of the Society; and may be elected at the following meeting by a majority vote of the members present.

5. Every member on being elected shall, either personally or through his mover or seconder, pay his subscription of one dollar, previous to his name being entered on the roll of members; and a member's subscription shall date from the first of January preceding his election. Any member who shall refuse or neglect to pay his dues for two years after they have accrued, provided he has been notified of his delinquency by the Secretary, shall be considered as having withdrawn from the Society, and the Secretary shall erase his name from the list of members. Any person eligible may be elected a *life member* on paying a *fee* of *ten dollars*.

6. Honorary members may be elected on the recommendation of the Managing Committee, but shall not be entitled to vote or hold office.

7. A general meeting of the Society shall be held annually, on the first Tuesday in February, for the reception of the financial report (the financial year ending on the 31st of December), and the report of the Managing Committee, who will submit their nomination of officers for the ensuing year, and any other report that they may have to lay before the Society.

The Society will then proceed, in addition to its ordinary business, to elect a President, Vice-President, Secretary, Treasurer, and Registrar, the Committee of Management and two Auditors. In case of any vacancies occurring during the year, by death or otherwise, the Society at the next monthly meeting may appoint a person or persons to fill such vacancy.

8. The Society shall hold ordinary meetings for the despatch of business and fraternal intercourse on the first Tuesday in each month at the hour of three o'clock p.m., when the presence of seven members shall be necessary to constitute a quorum.

---

*When the first home district council met in Toronto on the 8th of February, 1842, it included the following Townships: Adjala, Albion, Brock, Caledon, Chinguacousy, Essa, Etobicoke, Georgianna, Three Gwillimburys, Innisfil, King, Mara and Rama, Markham, Mulmur and Tossorontio, Medonte and Floss, two Orillias, Oro, Pickering, Reach, Scarboro', Tecumseh, Thorah, Tiny and Tay, Toronto, Toronto Gore, Uxbridge and Scott, Vaughan, Vespra, Whitby, Whitechurch and York. In addition to these, in 1840 the Western boundary line included all between Owen Sound and Garafraxa, and the Eastern boundary line extended from the township line between Whitby and Darlington as far north as the Severn River.

9. A special meeting shall be competent to entertain only the business for which it was specially called.

10. On a month's notice having been previously given, the Society shall have power to amend its Constitution and make or alter a By-law.

11. No subjects involving differences in religion or party politics shall be considered proper for discussion.

BY-LAWS

1. The President shall be *ex-officio* chairman of all meetings, ordinary or special, when he shall be present.

2. In case of the absence of the President, one of the Vice-Presidents shall preside, taking rank by seniority.

3. Should neither President nor Vice-Presidents be present at any meeting, ordinary or extraordinary, the members present may elect a member to preside, who, for the time being, shall be clothed with the powers of the President.

4. In case of two members rising to address the meeting at the same time, the presiding officer shall decide who has the floor.

5. Any member addressing the meeting shall do so through the chairman, and shall not occupy the floor more than fifteen minutes without special permission.

6. At all meetings the chair is to be taken punctually at the hour appointed; and in case thirty minutes shall elapse without a quorum, the meeting shall stand adjourned.

7. The Secretary shall take minutes of all the meetings and read them at the next regular meeting, for their correction or confirmation.

8. The Treasurer shall take charge of all dues, fees and funds, and keep a correct account of the same, disbursing them under the direction of the Committee of Management, and be prepared to report at any regular meeting the state of the finances.

9. The acting President may call a special meeting at any time when he deems it necessary, or at the request of three of the members.

10. The Officers of the Society shall be *ex-officio* members of the Committee of Management.

MEMBERS' NOTICES

Membership Fee.—The Annual Fee ($1.00) is due on March 1st of each year. Members are kindly requested to forward same promptly to the Treasurer, J. G. Hughes, 23 Hewitt Ave.

Life Membership.—It is gratifying to note the large increase in the number of Life Members during the past year. This fee is $10.00, and the Treasurer will be pleased to receive this amount from any member of the Society who desires to become a Life Member.

Pioneer Day.—Canada's National Exhibition set apart Friday of the first week of the Exhibition as Pioneer Day. Meeting of Society in Log Cabin (directly south of main entrance) at 12 o'clock noon. Luncheon at 1 o'clock. Special programme of speakers for the occasion.

Funerals of Members.—Members are requested to attend the funerals of deceased members.

Members' Certificate.—All members in good standing after having paid two years' fees are entitled to a beautiful colored Lithograph Certificate (18 x 24 inches). If you have not already received one, write the Secretary, J. Wightman Millar, 1 Edgewood Avenue, Toronto, enclosing 25c., answering the following questions: *Name and address in full, date when born, place where born, date joining Society.*

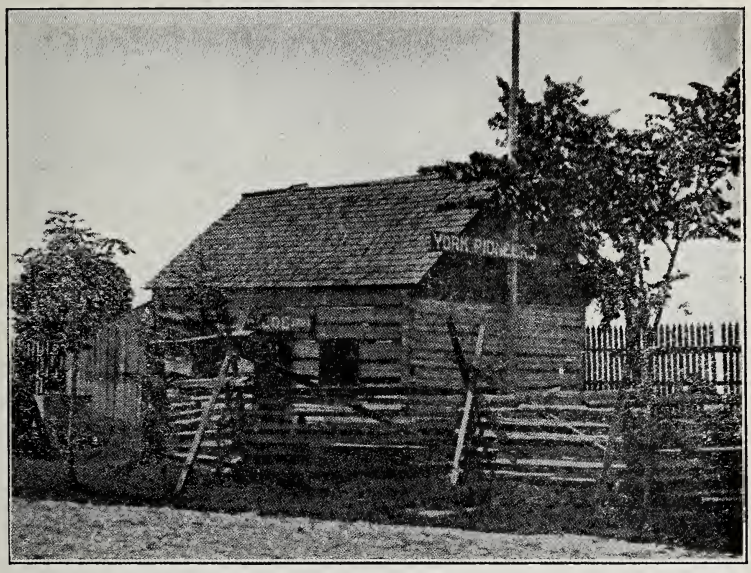

LOG CABIN AND TENT COMMITTEE—EXHIBITION GROUNDS REPORT

By Josh. C. Moor, Chairman.

THE Society is indebted to the following gentlemen: Messrs. J. G. Hughes, J. R. Briggs and J. Rogers, who, with Mr. Josh. C. Moor as Chairman, formed the Log Cabin and Tent Committee, Exhibition Grounds, 1913, and also to Mr. Wm. Crocker, representative to the Exhibition Board. An excellent report of the Committee was read at the October meeting, and was highly commended. An outstanding feature of this report was the following list of relics which were added to the Society's Collection during the year:—

1. A small wooden jewel casket, standing on four feet, cut out of a solid block of wood, with a sliding cover; was made in the Toronto Jail, in 1838, by Jared Irwin; given by him, in 1857, to Mrs. Geo. Lount, of Barrie; and by her passed on to her daughter, Mrs. J. R. Cotter, of Barrie, and by her presented to the York Pioneers and Historical Society, January, 1913. This is a very fine piece of work, all done with an ordinary pocket-knife.

2. A small wooden jewel casket, made by Ralph Newsome while a political prisoner in Toronto Jail, 1838; was presented to the Society by Miss Anna Frazier, Aurora, Ill., March, 1913.

3. A stone cannon or gun set upon a gun-wagon on four wheels, all made out of stone taken from Gibraltar; was presented by Mr. William Hall, one of our members, and was made by a friend of his.

4. A Victory souvenir, consisting of a match-box made from wood taken from Nelson's flagship; was made and presented to us by Mr. Joseph Wales, of Markham.

5. An ancient charcoal stove and a fraw for making shingles; was presented by Mr. E. H. Roberts, one of our members.

YORK PIONEER SOCIETY RELICS

AT NORMAL SCHOOL MUSEUM

KNOWN AS THE W. H. DOEL COLLECTION

6. Stone Pipe, Eglinton, York Tp.
7. Stone Pipe, Eglinton, York Tp.
8. Stone Pipe, Sault Ste. Marie.
9. Stone Pipe, Eglinton, York Tp.
10. Stone Pipe, Eglinton, York Tp.
11. Stone Pipe, Eglinton, York Tp.
12. Stone Pipe, Eglinton, York Tp.
18. Stone Pipe.
20. Stone Pipe, Lotteridge Farm, Burlington Beach.
26. Stone Pipe, N.W. Territory.
29. Stone Pipe.
33. Stone Pipe, York Tp.
41. Stone Pipe, Pacific Coast.
42. Stone Pipe.
49. Stone Pipe, York Tp.
53. Stone Pipe.
65. Stone Pipe, Eglinton, York Tp.
94. Stone Pipe, Lake Medad (John Terry).
95. Stone Pipe, Lotteridge Farm, Burlington Beach.
140. Banner Stone.
227. Banner Stone.
230. Banner Stone, York County.
295. Banner Stone.
300. Banner Stone.
361. Banner Stone.
2135. Pestle found under tree, St. Clair River, near Point Edward.
2263. Stone Axe.
2287. Stone Axe.
2290. Stone Axe.
2292. Stone Axe.
2293. Stone Axe.
2297. Stone Axe.
2312 to 2320. Nine Stone Axes.
2321. Stone Axe.
2324. Stone Axe.
2326. Stone Axe.
2327. Stone Axe.
2328. Stone Axe.
2331. Stone Axe.
2345. Stone Axe.
2353. 2354. Two Stone Axes.
2363. Stone Axe.
2364. Stone Axe.
2366 and 2367. Two Stone Axes.
2369. Stone Axe.
2370. Stone Axe.
2372. and 2373. Two Stone Axes.
2374 to 2376. Three Stone Axes.
2379 to 2385. Seven Stone Axes or Chisels.
3566 to 3599. Thirty-four Bone Beads.
3721. Stone Beads.
3725. Stone Beads.
4990. Grooved Axe.
4991 to 4994. Four Grooved Axes.
5000. Grooved Axe.
5002 to 5004. Three Grooved Axes.
5009. Grooved Stone Axe.
5017. Grooved Axe, North Shore, Lake Superior.
5018. Grooved Axe.
5638. Bloodstone Beads.
5640. Beads, Lake Medad, Ont.
5649. Silver Medal.
5656. Metal Ring, Baby Farm, York Tp.
5657. Metal Buckle, Baby Farm, York Tp.
6786. Clay Pipe, Mr. Helliwell, Highland Creek.

AT NORMAL SCHOOL MUSEUM——Continued

6794. Clay Pipe.
6797 and 6798. Two Clay Pipes.
6802. Clay Pipe.
6807. Clay Pipe.
6828. Clay Pipe.
6830. Clay Pipe.
6832. Clay Pipe.
6836 and 6837. Two Clay Pipes.
6841. Clay Pipe Head, Eglinton, York Tp.
6846. Clay Pipe.
6857. Clay Pipe.
8077. Bone Chisel, York Tp.
8122 to 8130. Bone Peupant.
9863. Stone Gouge, Weathered.
9882. Stone Gouge, Slightly Curved Mouth.
10695. Bar—Amulet.
10997. Stone Axe.
10998. Stone Axe, Long and Rough.
11000. Stone Axe, Deeply Weathered.
11001. Stone Axe.
11003. Stone Axe, Rough.
11006. Stone Axe, Rough.
11007. Stone Axe, Rough.
11009. Stone Axe or Chisel.
11015. Stone Axe or Adze.
11016. Stone Axe, Long.
11017. Stone Axe or Adze.
11018. Stone Axe.
11019 and 11020. Two Stone Axes or Chisels, Orillia.
11021. Stone Axe.
11027. Stone Axe, Broken.
11061. Stone Axe or Chisel.
12999. Wooden Mortar, Batoche.
13094. Small Indian Portrait in Oil.
13095. Small Oil Painting, Captive Bound to a Tree.

AT J. W. MILLAR'S RESIDENCE

One Case Stuffed Snow Birds, Mrs. Dr. Playter.

AT A. E. WHEELER'S RESIDENCE

One Iron Bake Kettle, Mr. Jos. Pennock.
One Painting, Gov. Simcoe.
One Painting, Jacques Cartier.
One Painting, Chief Tecumseth.
One Painting, Gen. Wolfe.
One Painting, Gen. Sir Isaac Brock.
One Painting, Chief Brant.
One Painting, Champlain.
One Painting, Gen. Geo. Washington.
These 8 Paintings were taken from the walls of Normal School between 1870-1875 by Mr. M. O'Connor.

AT 23 HEWITT AVENUE

One Wreath of Hair Work in Frame.
One Pair of Cards.
One Pair of English Clogs.
One Pair of Hackles for Flax.
One Socket for Camper's Staff.
One Home-made Chisel.
One Toy Cannon, on stand, Rock of Gibraltar.
One Pair of Goggles.
One Shoe Horn.
One Pair Candle Snuffers.
One Skinning Stone.

AT 23 HEWITT AVENUE—Continued

One Ring for Bull's Nose.
Two Small, Hand-made, Wooden Boxes, made in Toronto Gaol in 1838.
One Matchbox, made from wood from Nelson's ship, Victory.
One pair old Eyeglasses.
One Powder Horn (Tecumseth).
One Petrified Kidney.
One Bed Key.
One Steel Carpenter's Marker.
One Fraw for Making Shingles.
One Gun, English, 1844.
One Sword, 1837.
Ten Pictures and Photographs.
One Brass Candlestick.
One Policeman's Staff.

AT HOWARD PARK

One Large Coach. One Buggy.

AT EXHIBITION GROUNDS

One Fire Engine, British American. One Cab, first in Toronto.
One Buggy, made up Yonge Street.

IN LOG CABIN

One Desk, Legislative Assembly, Toronto, 1859.
One Chair, used by Wm. Lyon McKenzie, 1851.
One Armchair, Gov. Simcoe.
One Table used by Gov. Simcoe.
Five other old Armchairs.
One Rocking Chair from Steamer running between Toronto and Niagara in 1820.
Four Small Chairs.
One Spinning Wheel.
One Flax Wheel and Reel.
One Lantern, 104 years old.
One Yoke (Shoulder), for carrying water or milk.
Two Old Clocks.
One Old Cupboard.
One Old Cow Bell.
One Old Bunk.
Two Firemen's Hats.
One Beehive.
One Old Oaken Bucket.
One Spear.
One Hoe made in 1822.
One Pike used in making hay.
One Wooden Shovel.
One Pump.
Two Reaping Hooks.
One Pot Hook and Griddle.
Two Dog Irons.
One Frying Pan.
One Carder for Wool.
One Cross Bow.
Two Candle Moulds.
Two Large Stones for Grinding Wheat.
One Harness and Collar Combined for Horse.
One Handle for Buck Saw.
One Currycomb.
One Bed Winch.
Two Wild Fowl (Stuffed).
One Leather Bucket.
One Child's Cradle, in which the first white child born in Little York used to sleep.
One Showcase.
Two Harrows.
One Plane.
One Winnowing Machine.

IN ROYAL CANADIAN INSTITUTE, 198 COLLEGE STREET

Three Group Pictures of Members of the York Pioneer and Historical Society.
One Picture, First White Child Born in Little York, George Simcoe Wright.

COMMENTS ON ADDRESSES DELIVERED AND PAPERS READ BEFORE THE SOCIETY DURING THE YEAR

[Other very excellent papers not referred to in the following "Comments" were also read by Dr. J. T. Gilmour, on "Prison Life Work and Reform"; by Rev. R. J. Hutcheon, on "Value of the Pioneer Spirit"; and by Dr. R. B. Orr, on "Indians of North and South America." These papers merited the unlimited praise of the members, and the Society is indebted to the kind contributors of these papers.—EDITOR.]

TREES OF TORONTO.

By J. McP. Ross, Esq.

In an intensely interesting way attention was drawn to the many beautiful old trees which can be seen in different parts of Toronto, some of them the remnants of the hardwood bush of maple, beech and elm which covered the site of Toronto in early days and extended as far as the Niagara Peninsula. Of the old gardens, Mr. Ross referred particularly to those which, back in 1860, were the show places of Toronto, and included Chestnut Park, the property of Sir David Macpherson; Colonel Czowski's property on Bathurst Street, now Alexandra Park; and Judge Morrison's on Yonge Street, through which Walker and Woodlawn Avenues now run.

STREET NAMING IN TORONTO.

By E. J. Hathaway, Esq.

This proved to be an exceedingly interesting paper, and the members are grateful to Mr. Hathaway for the information regarding the naming of Toronto streets. The original town of York consisted of but ten blocks, and the streets, as laid out by Governor Simcoe, were named in compliment to the King and the members of the Royal family. As the town extended, the names of those prominent in its growth and in public affairs were given to other new streets as they were opened up, and their names have come down to us freighted with local history. The main street, now known as Front Street, was, in Governor Simcoe's time, called King Street; the modern King Street was then called Duke Street, and the present Duke Street was called Duchess Street, in honor of the King's niece. The street naming, in many instances, has been without plan or policy, and names have been applied without sense of relevancy or association.

AUTOBIOGRAPHICAL SKETCH OF HIS LIFE.

By Charles Unwin, O.L.S.

An autobiographical sketch of Charles Unwin, which had also been read before the Association of Ontario Land Surveyors, was very much enjoyed by the members. Mr. Unwin's life from his birth in Manchester, England, was reviewed, and it is marvellous to learn the experience and success that crowns his labors. Great has been the expansion and many have been the changes in this city of Toronto since Mr. Unwin first entered it, and wonderful has been the increase in importance of Canada, especially since it began its career as a Dominion on July 1st, 1867.

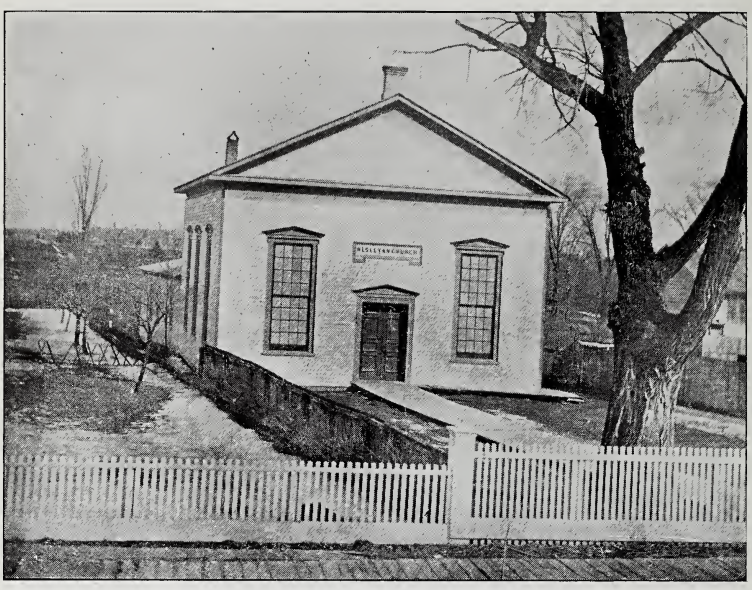

The First Methodist Church in Richmond Hill.
Built 1847. Burned 1879.

THE EARLY METHODIST CHURCH ON YONGE STREET.

By Wm. Harrison, Esq.

The birth and growth of Methodism in Richmond Hill was related in detail, and from Balser Munshaw, the first Methodist who located at what is now Elgin Mills, and from the United Empire Loyalists and French refugees, who next became champions of the cause, the struggles and triumphs detailed were most interesting. The heroes of early Methodism in Richmond Hill and vicinity have passed away and the old church has disappeared, but, Phœnix-like, there has arisen from its ashes a noble and stately structure.

TRIP TO THE BRITISH ISLES AND FRANCE.

By W. H. Joselin, Esq.

A very pleasing account of Mr. H. W. Joselin's trip to the old country was greeted with applause by the members. Every place of interest was remembered, and Madame Taussaud's Waxworks, St. Paul's Cathedral, Tower Bridge, Fleet Street, Houses of Parliament, Westminster Hall and Abbey, Albert Hall, Royal Albert Memorial Hall—all were graphically described. The trip was concluded with a visit to all points in France worthy of note, and the tourist returned to London invigorated and ready for the return trip to the great and beloved land of his choice, with its rosy horizon and clear sky and its immeasurable possibilities—the chosen and peerless Daughter of the World's greatest Empire.

MEETING HOUSE BUILT 1819. TEMPLE BUILT 1825.

MEETING HOUSE AND TEMPLE AT SHARON.

By J. D. Graham, Esq.

In writing the history of the Temple and Meeting House of the Children of Peace in Sharon, Mr. J. D. Graham gave a brief account of the life of Mr. David Willson, the founder of the Society and designer of its places of worship, and an extended outline of his untiring efforts to maintain his religious views. It is regretted, however, that, unless some philanthropic body comes to the rescue, the "Children of Peace" will become mere memories.

"TO THE OLD LOG CABIN."

By W. H. Knowlton, Esq.

Mr. W. H. Knowlton afforded the Society a very pleasant surprise in the reading of his lines of poetry addressed to the Old Log Cabin standing on the cliff near the cairn. These appreciative and reminiscent thoughts were suggested by the gathering which met there on York Pioneers' Day during the Exhibition. We are sorry that space will not permit publishing these lines, but the verses were enjoyed by the members of the Society.

PEACE CELEBRATION.

By Miss Gilkison.

The Peace Celebrations, most of which had been attended by Miss Gilkison, formed the subject of an interesting paper. The anniversaries of the Battle of Chrysler's Farm and of the Battle of Moraviantown, near Thamesville, where the brave Indian war chief, Tecumseh, was killed, drew large crowds of people and aroused most patriotic sympathies, to which the Hon. Mr. Borden gave expression as follows: "For the blood that was shed at Chrysler's Farm let us resolve, with all our kinsmen in Canada, that our ideals henceforth shall be ideals of peace, and not of war; ideals of justice, and not ideals of greed and devastation."

OBITUARY

HON. S. C. WOOD.
Joined Society in May, 1905.
Died April 11, 1913.

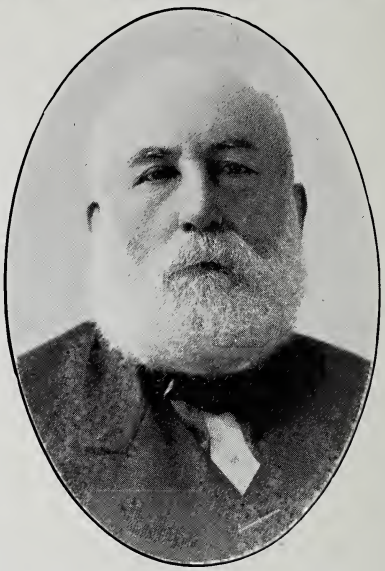

GEORGE PEARS.
Joined Society in May, 1907.
Died April 22, 1913.

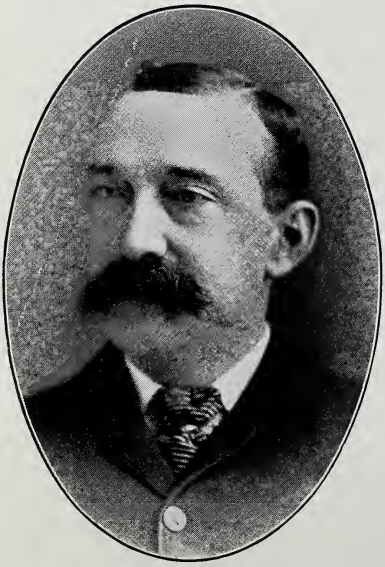

M. J. WOODS.
Joined Society in Feb., 1908.
Died May 4, 1913.

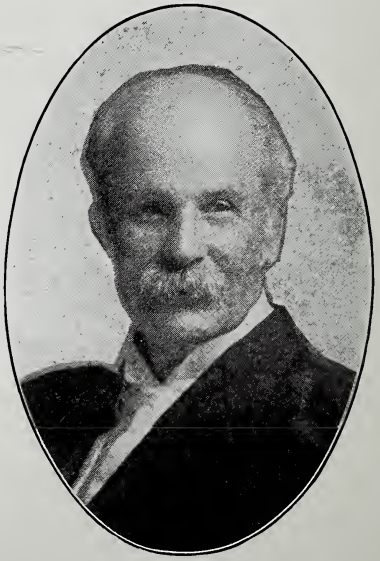

JOHN P. BOND, V.S.
Joined Society in Dec., 1907.
Died May 9, 1913.

OBITUARY

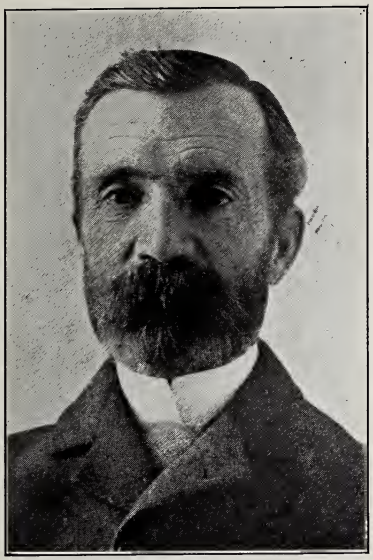

HENRY T. MEREDITH.
Joined Society in April, 1909.
Died May 10, 1913.

W. E. GRIFFITH.
Joined Society in July, 1905.
Was Society's Collector and Auditor.
Died June 3, 1913.

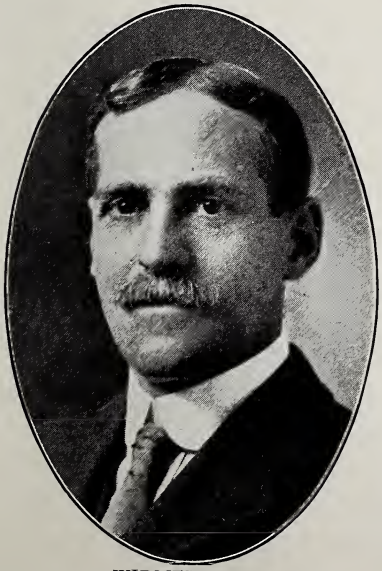

WIDMER HAWKE.
Joined Society in March, 1908.
Elected a Life Member in Aug., 1911.
Died June 10, 1913.

JAMES FORSYTH.
Joined Society in Sept., 1909.
Died July 22, 1913.

OBITUARY

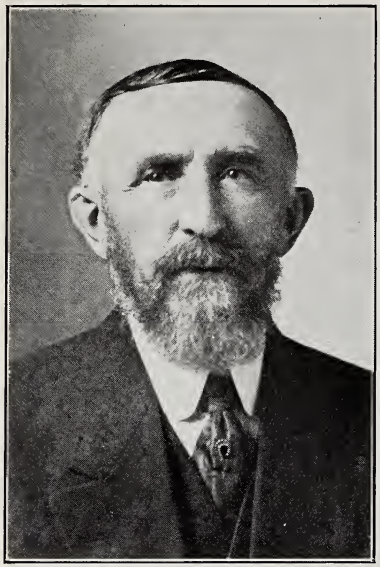

THOMAS B. ROGERS.
Joined Society in Nov., 1908.
Died July 26, 1913.

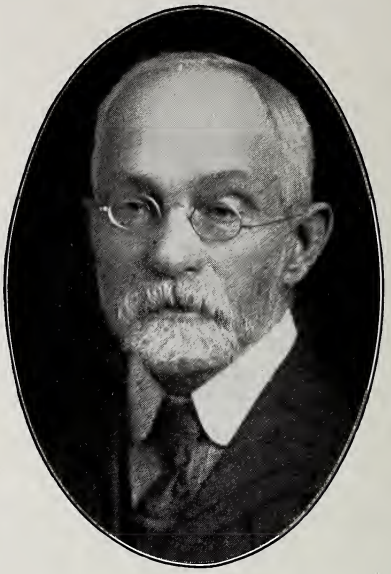

L. H. PEASE.
Joined Society in June, 1891.
Died Sept. 9, 1913.

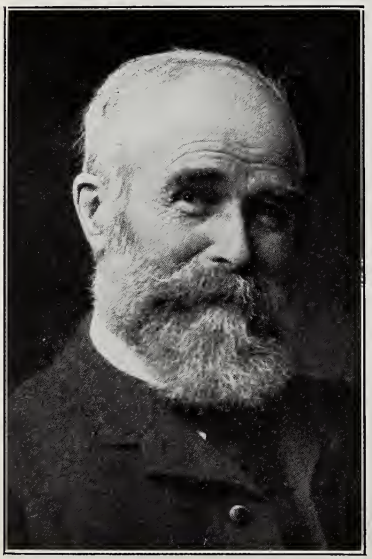

GEORGE HOGARTH,
Joined Society in 1904.
Died Oct. 1, 1913.

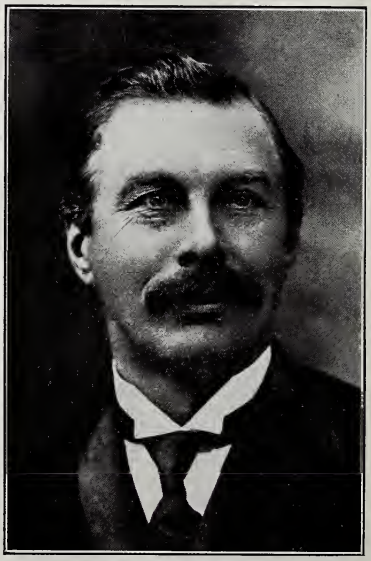

E. J. HUMPHREY.
Joined Society in April, 1909.
Died April 14, 1913.

OBITUARY

JAMES GARDINER.
Joined Society in Aug., 1907.
Died April 28, 1913.

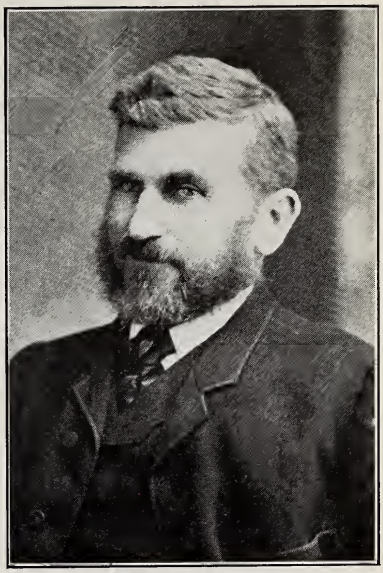

JOHN B. MATSON.
Joined Society in April, 1907.
Died Nov. 9, 1913.

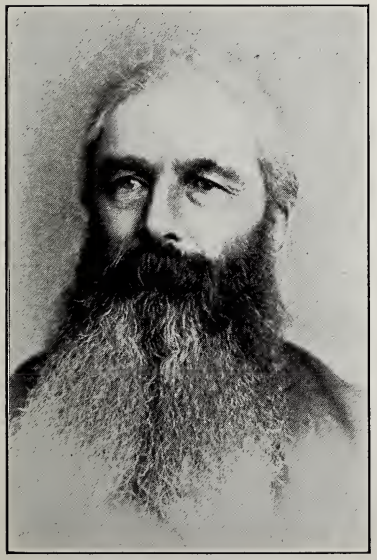

GEORGE W. VERRAL, Sr.
Joined Society in July, 1909.
Died Dec. 11, 1913.

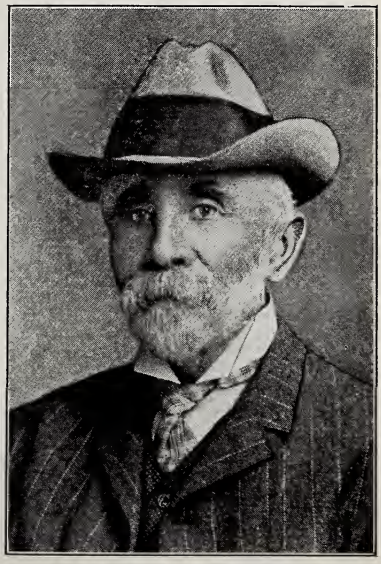

JOHN LOWTHER.
Joined Society in Sept., 1910.
Died Jan. 31, 1914.

OBITUARY

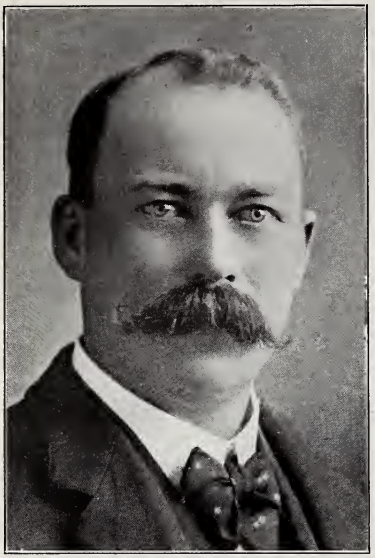

J. L. RIDDELL.
Joined Society in Dec., 1911.
Elected a Life Member in Dec., 1911.
Died Feb. 20, 1914.

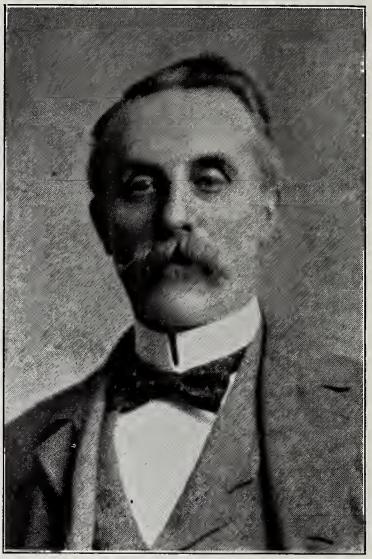

W. G. WRIGHT.
Joined Society in April, 1907.
Died March 10, 1914.

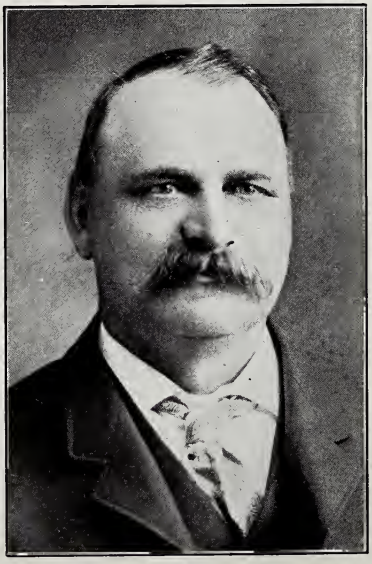

HENRY SHEARD, J.P.
Joined Society in Nov., 1907.
Died April 8, 1914.

OBITUARY

DEATHS

NAME.	JOINED SOCIETY.	DIED.
Mr. John Gillis - - - - - -	Sept., 1910	April 30, 1913
Mr. James W. Webster - - -	April, 1906	May 22, 1913
Dr. Thomas H. Stark (Elected Life Member, Feb., 1913) - - -	May, 1910	June 9, 1913
Mr. Joseph Johnston (Elected Life Member, Oct., 1910) - - -	Oct., 1908	June 20, 1913
Mr. Wm. Keenan - - - - -	May, 1908	July 29, 1913
Alderman George McMurrich - -	May, 1910	Sept. 7, 1913
Mr. J. B. Marshall - - - - -	Oct., 1907	Sept. 23, 1913
Mr. Eugene O'Keefe - - - -	Sept., 1906	Oct. 1, 1913
Mr. Robt. McKay - - - - -	Nov., 1907	Oct. 23, 1913
Mr. Jacob S. Burkholder - - -	March, 1906	Oct. 27, 1913
Mr. John Bain - - - - - -	April, 1913	Nov. 3, 1913
Mr. Thomas Taylor - - - - -	April, 1907	Nov. 18, 1913
Mr. Richard Chalkley - - - -	April, 1909	Dec. 27, 1913
Mr. F. W. Alexander - - - -	Oct., 1912	Dec. —, 1913
Mr. John Morrow - - - - -	April, 1900	Jan. 28, 1914
Mr. Robt. Sharp - - - - - -	Jan., 1911	Feb. 2, 1914
Mr. George Wallace - - - -	Aug., 1912	Feb. 5, 1914
Mr. Robert Bond - - - - -	June, 1907	March 14, 1914
Mr. Chas. T. Mead - - - - -	April, 1908	March 19, 1914
Mr. W. W. Thompson - - - -	April, 1908	March 22, 1914
Mr. Henry Girdleston - - - -	Nov., 1908	April 4, 1914

LIST OF MEMBERS.

HONORARY MEMBERS.

Name.	Address.	When Elected.	When Elected Life Member.
Colpitts, Rev. W. W.	76 Hazelton Ave	July, 1898	June, 1906
Pyne, Hon. Dr.	Education Department	May, 1906	Jan., 1907
Robertson, J. Ross	291 Sherbourne St	April, 1888	May, 1905

LIFE MEMBERS.

Austin, Albert W	Davenport Road	May, 1907	June, 1910
Anderson, John McNab	Eglinton	March, 1906	Aug., 1910
Amos, Rev. Walter	Aurora	March, 1906	May, 1911
Armstrong, R. R	113 Sumach St	Dec., 1909	March, 1913
Ashall, Wm	442 Sherbourne St	July, 1912	June, 1913
Bengough, J. W	66 Highlands Ave	June, 1907	June, 1911
Bevan, Arthur F	155 Sumach St	April, 1912	April, 1912
Burgess, Alex. W	37 Maple Ave	Dec., 1907	Aug., 1912
Briggs, John	101 Roxboro St. W	April, 1904	Jan., 1913
Bee, David H	240 Gerrard St. E	March, 1911	Oct., 1913
Crocker, Wm	490 Jarvis St	April, 1901	Feb., 1908
Clendennan, Dr. G. W	1822 Dundas St	June, 1910	June, 1910
Cosgrave, L. J	565 Jarvis St	June, 1907	Sept., 1910
Carrick, John	230 Jarvis St	Dec., 1909	Dec., 1910
Crowther, W. C	150 St. George St	Feb., 1908	Jan., 1911
Cooper, Walter H. T	372 Roxboro E	May, 1908	Aug., 1911
Clarke, B. W	24 Webster Ave	June, 1910	March, 1912
Clarke, W. A	64 Avenue Road	Jan., 1912	Aug., 1912
Carlaw, Major J. A	460 Avenue Road	March, 1910	Nov., 1912
Cosgrave, James	297 Niagara St	Oct., 1909	Feb., 1913
Clarke, Geo. F	24 Webster Ave	Jan., 1912	May, 1913
Donley, W. J	10 Deer Park Cres	Aug., 1907	June, 1909
Davis, Hon. E. J	Newmarket	Aug., 1907	March, 1910
Dissette, Richard	18 Maynard Ave	Feb., 1910	July, 1911
Denison, A. R	20 King St. W	June, 1906	April, 1912
Donald, R. C	86 Admiral Road	Feb., 1908	Feb., 1913
Donald, Richard A	177 Balmoral Ave	May, 1913	May, 1913
Ellis, John F	81 Wellesley St	Aug., 1907	Nov., 1909
Ewart, Geo. S	165 Grenadier Road	May, 1908	June, 1910
Evans, Henry W	26 Wellington St. E	Dec., 1907	Feb., 1911
Elliott, Thos	Lambton P.O	June, 1910	June, 1911
Eckhardt, A. J. H	500 Huron St	July, 1911	Aug., 1911
Frankland, H. R	392 Danforth Ave	June, 1907	June, 1910
Flett, John	129 Isabella St	Dec., 1909	June, 1910
Frankland, H. Playter	573 Church St	June, 1909	July, 1910
Firstbrook, John	283 King St. E	Oct., 1911	Oct., 1911
Fletcher, Benj	150 Carlton St	Nov., 1912	Feb. 1914
Fraser, Robert L	6 Edgar Ave	Sept., 1906	June, 1914
Geikie, Dr. W. B. (LL.D.) (D.C.L.)	52 Maitland St	Aug., 1907	Nov., 1909
Gibson, Joseph G	52 Winchester St	Oct., 1909	March, 1910
Gooderham, Wm. G	42 Elm Ave	March, 1910	March, 1910
Gooderham, Albert E	49 Wellington St. E	July, 1910	July, 1910
Gooch, Fred. H	26 Wellington St. E	Aug., 1907	Feb., 1911
Gooderham, Geo. H. (M.P.P.)	204 St. George St	Dec., 1907	Jan., 1912
Guthrie, Richard H	15 Elm Grove Ave	Jan., 1911	Aug., 1912
Grainger, Edwin	1360 Yonge St	May, 1904	Feb., 1913
Guinane, John	2 Laxton Ave	March, 1913	March, 1913
Harvie, John	177 Balmoral Ave	Oct., 1900	Oct., 1900
Holtby, J. C	277 Rusholme Road	June, 1908	April, 1909

LIFE MEMBERS—CONTINUED.

NAME.	ADDRESS.	WHEN ELECTED.	WHEN ELECTED LIFE MEMBER.
Hughes, J. G.	23 Hewitt Ave.	Nov., 1906	Nov., 1909
Hughes, Wm.	216 Simcoe St.	Dec., 1907	Dec., 1910
Harris, Clement G.	324 Brunswick Ave.	Aug., 1907	Sept., 1912
Helliwell, Alex. J.	438 Jarvis St.	Oct., 1907	Sept., 1912
Holtby, Wm. M.	279 Rusholme Road	March, 1912	Jan., 1913
Holtby, James D.	275 Rusholme Road	March, 1912	Jan., 1913
Hazelton, Robt.	Todmorden, Ont.	Aug., 1910	Aug., 1913
James, David	Thornhill	Feb., 1908	Feb., 1908
Johnston, H. W.	77 Homewood Ave.	April, 1908	June, 1910
James, O. S.	227 George St.	Oct., 1910	Oct., 1910
Kennedy, Jas. H.	567 Queen St. W.	June, 1908	June, 1908
Knowlton, W. H.	152 Wellesley St.	June, 1907	May, 1909
Laidlaw, John B.	7 Clarendon Ave.	Aug., 1907	Dec., 1909
Lyon, Wm. A.	87 Isabella St.	June, 1889	April, 1910
Leckie, John	77 Wellington St. W.	Oct., 1909	Dec., 1910
Laidlaw, John	Meadowvale P.O.	Oct., 1909	Sept., 1911
Lamb, Daniel	156 Winchester St.	Sept., 1886	Nov., 1913
McFarren, Wm.	214 Queen St. East	April, 1901	March, 1908
Mitchell, W. A.	99 Madison Ave.	Oct., 1907	Dec., 1908
Malone, E. T. (K.C.)	Queen's Park	April, 1909	May, 1909
Moor, J. C.	12 Grenville St.	May, 1907	Aug., 1909
McConkey, Ernest G.	277 Russell Hill Drive	Oct., 1909	Oct., 1909
Munro, Hugh	69 South Drive	Oct., 1907	Oct., 1910
Munro, James	94 Delaware Ave.	Feb., 1912	Feb., 1912
McFarren, Andrew	237 Queen St. E.	May, 1910	Dec., 1912
Matthews, H. L.	107 Delaware Ave.	Oct., 1904	March, 1913
MacKerrow, James	49 Cecil St.	Dec., 1912	March, 1913
Merritt, Hamilton, Col.	Canadian Military Institute.	July, 1909	June, 1913
Orr, Dr. J. O.	City Hall	May, 1905	Aug., 1906
Oliver, Joseph	598 Sherbourne St.	Dec., 1907	April, 1909
O'Neil, Ald. John, Jr.	184 Wilton Ave.	March, 1909	May, 1909
O'Brien, Hy. (K.C.)	383 Sherbourne St.	Feb., 1908	June, 1909
Oakley, Geo. F.	1294 Queen St. W.	Sept., 1910	June, 1911
Pellatt, Sir Hy. M.	559 Sherbourne St.	Feb., 1906	May, 1909
Pearcy, Sanderson	92 Bloor St. W.	Nov., 1911	Dec., 1911
Powell, Charles B.	212 St. George St.	March, 1908	July, 1912
Pepper, George E.	256 Huron St.	Nov., 1912	Dec., 1912
Rolph, Frank O.	95 Roxboro St. East	Dec., 1908	Dec., 1908
Rennie, Thos.	10 North Sherbourne St.	June, 1909	June, 1909
Rennie, John	25 Elm Ave.	June, 1909	June, 1909
Robertson, Thos.	89 Elm Ave.	July, 1909	July, 1909
Rogers, Albert S.	49 Nanton Ave.	Jan., 1910	Jan., 1910
Rodden, Edw.	58 College St.	Nov., 1911	Nov., 1911
Rolph, Jos. T.	26 Chestnut Park Rd.	March, 1912	March, 1912
Roach, Edward J.	628 Bathurst St.	July, 1912	Dec., 1912
Sargant, James	593 Euclid Ave.	June, 1885	Jan., 1910
Silverthorn, Aaron	47 Moutray Ave.	Oct., 1909	Oct., 1911
Score, Richard	612 Huron St.	Sept., 1906	March, 1912
Thorley, Henry G.	394 Palmerston Blvd.	May, 1907	June, 1908
Thompson, John T. (Col.)	301 Givens St.	May, 1909	March, 1912
Taylor, John H.	Todmorden, Ont.	Oct., 1907	Aug., 1912
Williams, George (J.P.)	559 Queen St. W.	April, 1903	April, 1903
Wanless, John, Jr.	402 Yonge St.	April, 1906	April, 1906
Wright, Dr. Adam H.	30 Gerrard St. East	March, 1908	Nov., 1909
Westmacott, Rev. Edw.	Depot Harbor	Oct., 1909	Nov., 1910
Wheeler, Alex. E.	372 Sumach St.	Sept., 1898	Sept., 1912

*Died since 30th April.
[L.M.] Life Member.
[H.M.] Honorary Member.
[B.M.] Board of Management.

MEMBERS.

Name.	Address.	Elected.
Armstrong, Robert	National Trust Co.	July, 1900
Anderson, John McN. [L.M.]	Eglinton	March, 1906
Amos, Rev. Walter [L.M.]	Aurora	March, 1906
Annis, Levi	25 Fairview Blvd	March, 1906
~~Ardagh, William F.~~	~~319 Sherbourne St.~~	~~April, 1907~~
Austin, Albert W. [L.M.]	Davenport Rd.	May, 1907
Aikens, Dr. Wilberforce	264 Church St.	Nov., 1907
Armstrong, Dr. Thomas	1324 Yonge St.	Feb., 1908
Allen, H. S.	164 Danforth Ave.	April, 1908
Arnoldi, Frank (K.C.)	103 Bay St.	May, 1908
Apted, Stephen J.	Toronto University	July, 1908
Anderson, Frank H.	79 Wheeler Ave.	July, 1908
Armstrong, W. J.	282 Western Ave.	Sept., 1908
Allan, A. A.	51 Bay St.	Sept., 1908
Abraham, Rev. Dr.	67 Winchester St.	Oct., 1908
Adams, M. J.	53 Avenue Rd.	June, 1909
Anderson, William	519 Markham St.	Oct., 1909
Armstrong, R. R. [L.M.]	113 Sumach St.	Dec., 1909
Aikens, James	46 St. James Ave.	Feb., 1910
Alcock, T. B.	Gurney Co., King St. W.	Feb., 1910
Armstrong, P. M.	1324 Yonge St.	June, 1910
Armour, Walter	217 Geoffrey St.	Aug., 1910
~~Adair, John~~	~~167 Cottingham St.~~	~~Sept., 1910~~
Andrews, Rev. Alfred	Burlington P.O., Ont.	Oct., 1910
Anderson, Alex.	57 Wood St.	Oct., 1910
Apted, Edward D.	86 Huntley St.	Oct., 1911
Auchincloss, Alex.	200 Concord Ave.	Nov., 1911
Alexander, Fred. G.	383 Roxton Rd.	Feb., 1912
Ashall, Wm. [L.M.]	442 Sherbourne St.	July, 1912
Albery, J. C.	887 Yonge St.	Oct., 1912
Anderson, Wm.	236 Carlton St.	April, 1913
Adams, D. S.	53 Major St.	June, 1913
Allison, James	50 Murray St.	April, 1914
Bull, John R.	147 Westminster Ave.	May, 1880
Bingham, Samuel	Islington	June, 1891
Blackstock, G. T.	King Edward Hotel	Sept., 1898
Briggs, J. R. (Registrar)	53 Homewood Ave.	Feb., 1903
Briggs, John [L.M.]	101 Roxboro West	April, 1904
Bell-Smith, F. M.	336 Jarvis St.	Jan., 1905
Barchard, W. J.	135 Duke St.	Sept., 1906
Butt, Charles E.	248 Huron St.	Oct., 1906
Beale, Thos.	72 Waverley Road	April, 1907
Briggs, Geo. H.	120 Pape Ave.	May, 1907
Butt, Richard H.	12-14 Wellington East	May, 1907
Bowman, John M.	555 Dovercourt Road	June, 1907
Browne, J. A.	Western Assurance	June, 1907
Baines, E. H.	426 Huron St.	June, 1907
Bengough, J. W. [L.M.]	66 Highlands Ave.	June, 1907
Brown, Joseph, Sr.	Mount Dennis	Aug., 1907
Barrick, Dr. E.	457 Grace St.	Aug., 1907
Bickerstaff, Robert C.	122 Robert St.	Aug., 1907
Barber, C. R.	21 Pauline Ave.	Nov., 1907
Barber, Henry	18 Wellington St. East	Dec., 1907
Boeckh, Emil C.	78 York St.	Dec., 1907
Blachford, A. W.	35 Nanton Ave.	Dec., 1907
Burgess, Alex. W. [L.M.]	37 Maple Ave.	Dec., 1907
Bowman, Arthur Milligan	57 Boswell Ave.	Dec., 1907
Booth, William	72 Summerhill Ave.	Jan., 1908

MEMBERS—CONTINUED.

NAME.	ADDRESS.	ELECTED.
Banks, W. H.	15 Farnham	Jan., 1908
Barrett, Joseph	573 Dufferin St.	Feb., 1908
~~Burns, Patrick~~	~~478 Front St. West~~	~~Feb., 1908~~
Burns, S. W.	94 St. Patrick St.	April, 1908
Brush, Seeley B.	32 Lowther Ave.	April, 1908
Berryman, Henry M.	866 Palmerston Ave.	May, 1908
Baird, Alex.	Scarboro P.O.	May, 1908
3. Boyd, James A.	56 Pauline Ave.	June, 1908
Baines, Dr. Allen	228 Bloor St. West	July, 1908
Birmingham, A. Hilliard	Crown Life Bldg., Queen St. E.	Sept., 1908
Butcher, John	139 Peter St.	Sept., 1908
3 Booth, George	21 Tranby Ave.	Sept., 1908
Barltrop, Rev. Charles	243 Markham St.	Oct., 1908
Barr, Walter J.	99 Walmer Rd.	Oct., 1908
Barton, Edward Warren	58 Indian Grove	Oct., 1908
Beatty, J. W.	38 Prince Arthur Ave.	Nov., 1908
Boulton, George Henry	192 Fern Ave.	March, 1909
~~Beatty, Adam~~	~~172 Duke St.~~	~~April, 1909~~
Bulman, John	127 Givens St.	May, 1909
Barrett, F. A.	63 Walmer Rd.	May, 1909
3 Boddington, Chas. E.	655 Brock Ave	Sept., 1909
~~Bevan, Walter H.~~	~~Eglinton~~	~~Oct., 1909~~
Boulter, Henry	Cor. Church and Charles Sts.	Nov., 1909
Back, William	94½ Beverley St.	Nov., 1909
Byrch, W. P.	30 Charles St. West	Nov., 1909
Booth, George	115 Sumach St.	Nov., 1909
Brown, George	134 Lawton Ave.	Nov., 1909
Bull, Jacob	Weston	Dec., 1909
Best, William	50 Badgerow Ave.	Dec., 1909
Blair, J. W.	235 Grenadier Road	June, 1910
Boyle, J. H.	Yonge St. Arcade (Room 33)	July, 1910
Bowes, R. H.	100 St. George St.	Sept., 1910
Boyle, David	Langstaff P.O.	Oct., 1910
~~Brown, Alex~~	70 Gothic Ave.	March, 1911
Bee, David H. [L.M.]	240 Gerrard St. E.	March, 1911
Bain, Thos.	1953 Queen St. E.	July, 1911
Burns, Edward	21 Spadina Road	Aug., 1911
Barber, Thos. W.	339 Ontario St.	Sept., 1911
Burgess, Colin	754 Yonge St.	Nov., 1911
Brown, John T.	Etobicoke R.M.R. No. 3, Weston	Dec., 1911
Baldwin, Lawrence H.	Forest Hill Road	Feb., 1912
Blachford, Horace P.	166 Carlton St.	March, 1912
Bevan, Arthur F. [L.M.]	155 Sumach St.	April, 1912
Brown, Wm. Greenwood	24 King St. W.	June, 1912
~~Burkholder, Michael~~	Woodbridge, Ont.	July, 1912
Barron, George	724 Yonge St.	July, 1912
Brown, H. J.	Cor. Simcoe and Pearl Sts.	Aug., 1912
Brown, Fred. W.	198A Carlton St.	Aug., 1912
Brimer, John	320 Brock Ave.	Oct., 1912
Brown, A. B.	42 Woodlawn Ave.	Oct., 1912
Bain, Donald	9 Wellington St. E.	Nov., 1912
Bland, John Daniel	637 Manning Ave.	Nov., 1912
Bates, Ira	7 Concord Ave.	Nov., 1912
Blake, W. E.	93 Pembroke St.	Dec., 1912
Basso, Michael	177 University Ave.	Dec., 1912
Brown, Joseph	174 Concord Ave.	Feb., 1913
Bryan, Geo. J.	39 Oriole Road	March, 1913
Boddy, James S.	32 Thorold Ave.	April, 1913

MEMBERS—CONTINUED.

NAME.	ADDRESS.	ELECTED.
Beatty, Charles W.	121 St. George St.	Sept., 1913
Brown, Stephen K.	59 Beach Ave.	Oct., 1913
Bromley, John	205 Brunswick Ave.	Nov., 1913
Bromley, Albert E.	211 Brunswick Ave.	Nov., 1913
Burns, Chas. A.	88 Queen's Park Ave.	Dec., 1913
Belcher, Alex. E. (Lt.-Col.)	16 Bloor St. W.	Jan., 1914
Coady, R. T.	94 Kendal Ave.	April, 1896
Colpitts, Rev. W. W. [H.M.]		April, 1898
Clarke, John E.	776 Indian Road	April, 1899
Crocker, William [L.M.], 3rd V.P.	490 Jarvis St.	April, 1901
Crewe, Harry	126 Roxboro West	April, 1904
Carruthers, John	42 Pembroke St.	July, 1905
Capon, W. B.	9 Beaufort Apartments	Aug., 1905
Cummer, Samuel	19 Hillsboro Ave.	March, 1906
Clark, L. J.	104 Avenue Rd.	July, 1906
Coatsworth, E.	1 May Square	Sept., 1906
Coo, A. B.	33 Portland St.	June, 1907
Cosgrave, L. J. [L.M.]	565 Jarvis St.	June, 1907
Crawford, Hon. Thos.	404 Palmerston Boulevard	Aug., 1907
Crown, W. J.	31 Summerhill Ave.	Dec., 1907
Clarke, William	39 Beatty Ave.	Dec., 1907
Cuthbertson, Dr. C. R.	108 Bloor St. W.	Dec., 1907
Crosby, A. B.	138 Roxboro West	Jan., 1908
Cornnell, John S. G.	286 Simcoe St.	Jan., 1908
Crowther, W. C. [L.M.]	150 St. George St.	Feb., 1908
Cook, Dr. A. B.	87 Roxboro West	Feb., 1908
Clark, Arthur D.	240 Bloor St. West	March, 1908
Crawford, George Sherwood	80 Rowanwood Ave.	March, 1908
Cane, H. S.	Newmarket, Ont.	April, 1908
Cooper, Walter Henry T. [L.M.]	372 Roxboro E.	May, 1908
Cowan, John A.	100 Willcocks St.	June, 1908
Coulter, William	402 Sherbourne St.	Aug., 1908
Carrick, A. W.	Cor. Richmond and Bay Sts.	March, 1909
Carlyle, David	72 Winchester St.	April, 1909
Cooper, F.	575 Bloor St. W.	July, 1909
Clark, Fred. W.	250 Annette St.	July, 1909
Crawford, Ralph	Brampton	Aug., 1909
Cooper, I. J.	272 Roncesvalles Ave.	Sept., 1909
Cosgrave, James [L.M.]	297 Niagara St.	Oct., 1909
Clinkinbroomer, J. C.	1171 Queen St. West	Oct., 1909
Carrick, John [L.M.]	230 Jarvis St.	Dec., 1909
Curran, Major A.	99 Brunswick Ave.	Dec., 1909
Carlaw, Major J. A. [L.M.]	460 Avenue Rd.	March, 1910
Cohen, Jacob	City Hall	March, 1910
Cashman, Richard Joseph	137 Grange Ave.	March, 1910
Clark, Wilson B. [L.M.]	24 Webster Ave.	June, 1910
Clark, D. W.	248 Avenue Road	June, 1910
Clendennan, Dr. G. W. [L.M.]	1822 Dundas St.	June, 1910
Crane, Samuel	30 Walmer Road	June, 1910
Cox, W. H.	13 Roxboro West	Sept., 1910
Cobley, Hy.	20 Wayland Ave.	Oct., 1910
Claxton, Thomas	454 Ontario St.	March, 1911
Caswell, Edward S.	245 Markham St.	April, 1911
Church, William	11 Dearbourne Ave.	June, 1911
Coady, John	1238 Yonge St.	June, 1911
Carter, George	36 Ascot Ave.	Sept., 1911
Campbell, William S.	51 Belmont St.	Dec., 1911

MEMBERS—CONTINUED.

NAME.	ADDRESS.	ELECTED.
Catto, John	188 Bloor St. E.	Feb., 1912
Collett, Charles	18 Hazelton Ave.	March, 1912
Collett, John	84 Summerhill Ave.	March, 1912
Currie, Edward	Albany Club	April, 1912
Clubb, Azariah	160 Howard Park Ave.	April, 1912
Campbell, Wm.	133 McPherson Ave.	April, 1912
~~Clarke, Robt. (J.P.)~~	~~24 Webster Ave.~~	~~June, 1912~~
Clarke, W. A. [L.M.]	64 Avenue Road	June, 1912
Clarke, Geo. F. [L.M.]	24 Webster Ave.	June, 1912
Coulter, Robt.	34 Fenwick Ave.	July, 1912
Cope, Benjamin, Sr.	43 Rainsford Road	July, 1912
Cayley, Francis O.	Cor. Spadina and College St.	July, 1912
~~Carnegie, James~~	~~Port Perry, Ont.~~	~~Oct., 1912~~
Cowan, Rich. Lyon	3 Rowanwood Ave.	Dec., 1912
Carson, William W.	York Mills	Feb., 1913
Chisholm, Daniel	14 Langley Ave.	Feb., 1913
Cook, William	66 Brunswick Ave.	March, 1913
Crowther, James	166 Bay St.	April, 1913
Clinkinbroomer, John	196 Queen St. W.	Nov., 1913
Caven, Dr. James G.	88 Bloor St. E.	Jan., 1914
Cruttenden, Thos. W.	658 Broadview Ave.	March, 1914
Denison, Col. G. T.	"Heydon Villa," Dovercourt Road.	May, 1880
Dollery, Isaac	Fairbank	April, 1896
~~Duncan, Henry~~	~~Don P.O.~~	~~Dec., 1904~~
~~Dean, Thos.~~	~~44 Maitland St.~~	~~Oct., 1905~~
Denison, Arthur R. [L.M.]	20 King St. West	June, 1906
Douglas, James	85 Walmer Rd.	April, 1907
~~Dunn, Ald. John~~	~~110 Givens St.~~	~~May, 1907~~
Davis, Hon. E. J. [L.M.]	Newmarket	Aug., 1907
Dunn, Jesse	28 Halton St.	Aug., 1907
Doan, R. W.	216 Carlton St.	Aug., 1907
Dixon, John	54 Chestnut Park Rd.	Aug., 1907
Donly, W. J. [L.M.]	10 Deer Park Crescent	Aug., 1907
De Laporte, A. V.	84 Kendal Ave.	Oct., 1907
Dugeon, Thos.	411 Queen St. West	Dec., 1907
Donald, R. C. [L.M.]	86 Admiral Rd.	Feb., 1908
Doran, John J.	50 Farnham Ave.	Feb., 1908
Dixon, John J.	52 Cluny Ave.	March, 1908
Dalton, W. J.	1882 Davenport Road	May, 1908
Duggan, E. H.	City Hall	May, 1908
Douglas, W. J.	68 Roehampton Ave.	June, 1908
Douglas, S. J.	123 Glencairn Ave.	June, 1908
Davis, R. R.	118 Havelock St.	June, 1908
Davison, Robert C.	110 Crescent Road	July, 1908
Dancey, R. C.	171 Spadina Rd.	Sept., 1908
Davies, Robert	Todmorden P.O., Ont.	Sept., 1908
Delamere, J. M.	Parliament Buildings	Feb., 1909
Duff, The Hon. J. S.	Parliament Buildings	Feb., 1909
Dunlop, John	988 Queen St. West	June, 1909
Dissette, Richard [L.M.]	18 Maynard Ave.	Feb., 1910
Davidge, William J.	684 Bathurst St.	Feb., 1910
Davison, J. B.	94 Charles St. East	May, 1910
Dudley, T. J.	92 Clare Ave.	June, 1910
Donaldson, J. S.	48 Front St. East	Oct., 1910
Douglas, W. A.	220 Wellesley St.	Jan., 1911
Dawson, Thomas	32 Church St.	March, 1911
Dunn, Wm. A.	76 Hazelton Ave.	April, 1911
Davies, Robert	54 Homewood Ave.	Aug., 1911

MEMBERS—CONTINUED.

NAME.	ADDRESS.	ELECTED.
Davidson, William (K.C.)	146 St. George St.	Dec., 1911
Dale, James	182 Madison Ave.	April, 1912
Dingwall, G. B.	47 Gorevale Ave.	Oct., 1912
Doran, James Lawrence	48 King St. E.	Nov., 1912
Davis, James Stanley	1907 Yonge St.	Nov., 1912
Davies, Thomas	56 Wellesley St.	Jan., 1913
D'Arcy, James	580 Church St.	Feb., 1913
~~Davidson, Samuel W.~~	~~534 Richmond St. W.~~	~~April, 1913~~
Donald, Richard A. [L.M.]	177 Balmoral Ave.	May, 1913
Dransfield, Edwin R.	52 Homewood Ave.	May, 1913
Daiziel, Adam	19 Macdonell Ave.	June, 1913
Dixon, Rev. Canon H. C.	417 King St. E.	Oct., 1913
Dinnis, Arthur	126 Walmer Road	Dec., 1913
Eastwood, W. N.	158 Glen Road	Sept., 1890
Evans, J. D.	Islington	Aug., 1900
Ellis, John	Swansea	July, 1904
Easson, Robert	37 Wilcox St.	May, 1907
Ellis, John F. [L.M.]	81 Wellesley St.	Aug., 1907
Edmand, W. R.	15 Wellington St. East	Oct., 1907
Ellis, P. W.	31 Wellington St. East	Dec., 1907
Evans, Henry W. [L.M.]	26 Wellington St. East	Dec., 1907
Edwards, Charles H.	103 St. Clair Ave. W.	Jan., 1908
~~Edworthy, J. T.~~	~~174 Davenport Road~~	~~April, 1908~~
Evans, W. J.	161 Walmer Road	April, 1908
Ewart, George S. [L.M.]	165 Grenadier Road	May, 1908
Edgar, Robert	317 Church St.	May, 1908
~~Ellis, Peter~~	~~City Hall~~	~~July, 1908~~
Edmanson, W.	31 Gwynne Ave.	July, 1908
~~Empringham, Geo.~~	~~1601 Danforth Ave.~~	~~July, 1908~~
Earls, John	78 Westminster Ave.	June, 1909
Elliott, Thos. [L.M.]	Lambton P.O.	June, 1910
Evans, Dr. Lewis H.	197 College St.	June, 1910
~~Elder, David B.~~	~~406 Euclid Ave.~~	~~April, 1911~~
Eckardt, A. J. H. [L.M.]	500 Huron St.	July, 1911
Fraser, R. L. [L.M.]	6 Edgar Ave.	Sept., 1900
Fleming, John	70 Adelaide St. East	Oct., 1902
Falconbridge, Chief Justice	80 Isabella St.	March, 1905
Featherston, A. M.	111 Bedford Road	Oct., 1905
Frankland, H. R. [L.M.]	Inland Revenue Office	June, 1907
Ford, W. H.	2094 Davenport Road	Jan., 1908
~~Foy, Augustine~~	~~527 Brunswick Ave.~~	~~Jan., 1908~~ Dead
Foy, Hon. J. J.	90 Isabella St.	Feb., 1908
Flynn, Thomas	138 Farnham Ave.	March, 1908
Fitzgerald, S. W.	Ketchum Public School	April, 1908
Forster, J. W. L.	147 Farnham Ave.	April, 1908
Forsyth, Francis	148 John St.	Sept., 1908
Fleury, Herbert W.	Aurora	May, 1909
Frankland, Herbert Playter [L.M.]	573 Church St.	June, 1909
Forman, James C.	435 Broadview Ave.	June, 1909
Falkiner, Henry T.	68 Marion St.	Oct., 1909
Flett, John [L.M.]	129 Isabella St.	Dec., 1909
Forbes, William	53 Lee Ave.	March, 1910
Foster, Charles C.	Western Assurance Co.	March, 1910
Fahey, William	31 Wilcox St.	March, 1910
Farquharson, W. J.	487 Church St.	July, 1910
~~Fairhead, Jas.~~	~~90 Yorkville Ave.~~	~~Jan., 1911~~
Fisher, Wallis T.	20 Rowland Ave.	May, 1911

MEMBERS—CONTINUED.

NAME.	ADDRESS.	ELECTED.
Firstbrook, John [L.M.]	283 King St. E.	Oct., 1911
Ford, John	11 Gibson Ave.	June, 1912
Fletcher, Benjamin [L.M.]	150 Carlton St.	Nov., 1912
Francis, Wellington (K.C.)	66 Lowther Ave.	Dec., 1912
Fortier, Henry C.	57 Murray St.	March, 1913
Gibb, Alex., 2nd Vice-Pres.	22 Rose Hill Ave.	Sept., 1885
Grainger, Edwin [L.M.]	1360 Yonge St.	May, 1904
Gordon, Henry B.	269 Rusholme Rd.	Aug., 1905
Gavin, R. C.	26 Prospect St.	Sept., 1905
Greene, Columbus H.	77 Victoria St.	Nov., 1905
Graham, J. J.	306 Dovercourt Rd.	Dec., 1905
Griffith, James	Weston	July, 1906
Grubb, W. C.	Thistleton R.M.R. 3 Weston	Feb., 1907
Godson, A. W.	32 Beatty Ave.	June, 1907
Gilmour, Dr. J. T.	Warden of Central Prison	Aug., 1907
Gooch, F. H. [L.M.]	26 Wellington St. East	Aug., 1907
Geikie, Dr. Walter Bayne, LL.D., D.C.L. [L.M.] [B.M.]	52 Maitland St.	Aug., 1907
Glackmeyer, Fred J.	Parliament Buildings	Oct., 1907
Gooderham, Geo. H., M.P.P. [L.M.]	204 St. George St.	Dec., 1907
Green, Dr. E. Herbert	124 Bloor W.	Jan., 1908
Galt, Thomas P.	30 St. Joseph St.	Feb., 1908
Galley, Edward [B.M.]	26 Walmer Rd.	April, 1908
Gouinlock, James B.	43 Front St. East	July, 1908
Gegg, Edward	32 Shuter St.	July, 1908
Gooderham, Edward George	40 Madison Ave.	Oct., 1908
Gouinlock, John	70 Grenville St.	March, 1909
Guest, George	121 Church St.	April, 1909
Geddes, J. W.	431 Spadina Ave.	June, 1909
ff 4 ~~Good, H. J. P.~~	~~646 Markham St.~~	~~June, 1909~~ off
4 ~~Gallagher, Ziba~~	~~120 Warren Road~~	~~July, 1909~~
Gibson, Joseph G. [L.M.]	36 Prospect St.	Oct., 1909
Gunn, Hector	120 Albany Ave.	Nov., 1909
Gowler, A.	99 Howard Park Ave.	Dec., 1909
Grey, Lt.-Col. John	368 Indian Road	Dec., 1909
Gooderham, W. Geo. [L.M.]	42 Elm Ave.	March, 1910
Graham, J. C.	1327 Queen St. East	May, 1910
Gibson, C. J.	53 Yonge St.	June, 1910
Grand, James	28 Oriole Road	June, 1910
Gooderham, Lt.-Col. A. E. [L.M.]	49 Wellington St. East	July, 1910
ff 4 ~~Gibson, Rev. John~~	~~6 Lonsdale Road~~	~~Oct., 1910~~ off
Guthrie, R. H. [L.M.]	15 Elm Grove Ave.	Jan., 1911
Gowanlock, A. G.	20 Gwynne Ave.	Jan., 1911
Gray, Thos. W.	Don P.O.	April, 1911
Graham, John D.	Sharon P.O.	June, 1911
Gemmell, Alex.	147 Waverley Road	Nov., 1912
Gilchrist, Arch.	Guelph, Ont.	Nov., 1912
Gearing, Thos. V.	102 Carlton St.	Nov., 1912
Graham, Wm. Thos.	3 Indian Grove	Jan., 1913
Guinane, John [L.M.]	2 Laxton Ave.	March, 1913
3 ~~Gibson, George W.~~	~~Drew P.O.~~	~~June, 1913~~ off
Guinane, Dr. J.	104 Wilton Ave.	Aug., 1913
Goulding, George	329 Crawford St.	Oct., 1913
Gourlay, Robert S.	514 Jarvis St.	Oct., 1913
Aaff 3 ~~Goldthorp, Capt. John~~	~~137 Markham St.~~	~~April, 1914~~
Gould, James A.	81 Lynd Ave.	July, 1914
Hutty, J. H.	Niagara-on-the-Lake	May, 1888
Hubbard, W. P.	660 Broadview Ave.	July, 1892

MEMBERS—CONTINUED.

NAME.	ADDRESS.	ELECTED.
Harvie, John, 5th Vice-President [L.M.]	177 Balmoral Ave	Oct., 1900
Helliwell, Grant	43 Rosedale Rd	Aug., 1905
Hales, Edward	30 Melbourne St	Aug., 1905
Hawley, John (Auditor)	217 Church St	Oct., 1906
Hughes, Jas. G., Treas. [L.M.]	23 Hewitt Ave	Nov., 1906
Hodgson, Thos. (V.S.)	61 Charles St	April, 1907
Henderson, Charles M	200 Jarvis St	May, 1907
~~Hynes, Patrick (J.P.)~~	~~181 Wilton Ave~~	~~June, 1907~~ Died
Hillock, Frank	103 Albert St	June, 1907
Harris, Clement G. [L.M.]	324 Brunswick Ave	Aug., 1907
Henderson, James	34 Brunswick Ave	Oct., 1907
Helliwell, Alex. J. [L.M.]	438 Jarvis St	Oct., 1907
Hughes, William [L.M.]	216 Simcoe St	Dec., 1907
Helliwell, A. A	160 Dowling Ave	Dec., 1907
3— Henry, George	153 Rusholme Rd	Dec., 1907
Hill, William J	4 Farnham Ave	Jan., 1908
Hall, Mark	180 Crescent Rd	Jan., 1908
~~Higginbotham, G. M~~	~~15 Poplar Plains Rd~~	~~Jan., 1908~~ Died
Hall, Dr. John B	328 Jarvis St	Jan., 1908
3— Hodgson, W. W	235 High Park Ave	Feb., 1908
Hambly, W. J	78 Richmond St. E	April, 1908
Holtby, J. C. [L.M.]	277 Rusholme Road	June, 1908
Henderson, Charles E	15 Toronto St	July, 1908
Howard, A. McLean	2320 Queen St. East	July, 1908
Hall, William	113½ Lansdowne Ave	Sept., 1908
Hales, James	Traders Bank Building	Oct., 1908
Hunter, David	162 Bolton Ave	Oct., 1908
Haworth, George F	18 Maple Ave	Dec., 1908
Hopper, R. P	158 Annette Street	May, 1909
Harton, Joseph	7 Ketchum Ave	June, 1909
Henry, Geo. S. (M.P.P.)	Todmorden P.O	June, 1909
Hogarth, Harry B	1903 Queen St. East	Feb., 1910
Hill, J. E	30 Francis St	June, 1910
Howarth, C. E	6 Hurndale Ave	June, 1910
Hazelton, Robt. [L.M.]	Todmorden P.O	Aug., 1910
Hunter, Thos	Elliott House	Aug., 1910
Harris, Rev. Jas	106 Highlands Ave	Sept., 1910
Hutchinson, J. B	215 Robert St	Dec., 1910
Harman, D. M	21 Gordon St	March, 1911
Harrison, William	Richmond Hill, Ont	April, 1911
~~Harris, Wm. J~~	~~41 Conduit St~~	~~Oct., 1911~~ off
Holmsteed, George S	52 St. Albans St	Nov., 1911
Haldenby, Chas. N	65 Adelaide St. W	Feb., 1912
Holtby, Wm. M. [L.M.]	279 Rusholme Road	March, 1912
Holtby, Jas. D. [L.M.]	275 Rusholme Road	March, 1912
Hagerman, A. E	581 Jarvis St	April, 1912
Harkins, John A	201 Crawford St	Aug., 1912
Hathaway, Ernest J	401 King St. W	Oct., 1912
Hughes, James L	47 Dundonald St	Oct., 1912
Hodgins, Harry B	140 Roxboro St. W	Nov., 1912
~~Harvey, Andrew~~	~~1 Gifford St~~	~~Dec., 1912~~ Died
Hendry, Andrew	163 Cowan Ave	Jan., 1913
~~Hendry, Wm. J~~	~~91 Hazelton Ave~~	~~Jan., 1913~~ off.
Hocken, H. C. (Mayor)	420 Palmerston Boulevard	March, 1913
Hewlett, James	47 Balmoral Ave	April, 1913
Hill, George C	384 Sumach St	April, 1913

MEMBERS—CONTINUED.

NAME.	ADDRESS.	ELECTED.
Hodgins, Thomas H	369 Markham St	May, 1913
Holmes, David G	291 Dupont St	June, 1913
Hart, James	579 Bathurst St	June, 1913
Hoyle, Hon. Wm. H.	52 Concord Ave	Nov., 1913
Henry, E. J	783 Queen St. W	Dec., 1913
Horning, Philip	739 Dufferin St	March, 1914
Irwin, Rutledge	Eglinton P.O., Ont	April, 1908
Ireson, C. E	144 Walmer Road	July, 1908
Ince, James	60 Dunvegan Road	July, 1908
Irwin, Charles	606 Bathurst St	Sept., 1908
Ince, William	88 Prince Arthur Ave	Sept., 1908
James, Silas	227 George St	April, 1879
Jessopp, Capt. D. F. [B.M.]	77 Walmer Rd	Feb., 1887
Johnston, Robert	280 Jarvis St	May, 1907
~~Jifkins, W. L.~~	~~388 Clinton St~~	~~Aug., 1907~~
Jarvis, F. C	2617 Yonge St	Nov., 1907
Jones, John	241 Wellesley St	Jan., 1908
James, David [L.M.]	Thornhill, Ont	Feb., 1908
~~Johnston, H. W. [L.M.]~~	~~77 Homewood Ave~~	~~April, 1908~~
Johnston, Albert	379 Berkeley St	April, 1908
Joselin, H. W	442 Ontario St	April, 1908
~~Jaffray, Hon. Robert~~	~~78 Grenville St~~	~~July, 1908~~
Johnston, Dr. Arthur Jukes	52 Bloor St. West	July, 1908
Jose, Richard	21 Close Avenue	July, 1909
Jennings, C. A. B	39 St. Clair Ave. E	March, 1910
Jennings, P. J	84 Dearbourne Ave	Aug., 1910
James, O. S. [L.M.]	227 George St	Oct., 1910
Jull, Orange	20 Thorold Ave	Oct., 1910
Jackson, Geo	128 Major St	Jan., 1911
Jones, John L	Swansea P.O.	July, 1911
Jarvis, Rev. Arthur	112 Bedford Road	Nov., 1911
Jordan, R. A	37 Hazelton Ave	March, 1912
Jennings, S	52 Cowan Ave	Oct., 1912
James, F. R	17 Farnham Ave	Nov., 1912
Johnston, Henry A	142 Wright Ave	Nov., 1912
Jessiman, Robert	518 St. Clarens Ave	Dec., 1912
Kersey, Thomas	Weston	June, 1889
Kennedy, David	21 Springhurst Ave	Sept., 1906
~~Keeler, A. J~~	~~331 Shaw St~~	~~June, 1907~~
Knowlton, W. H. [L.M.]	152 Wellesley St	June, 1907
Kincade, R	204 St. Clarens Ave	Aug., 1907
Kent, Ambrose	192 Lowther Ave	Jan., 1908
~~*Keith, D. S~~	~~63 Homewood Ave~~	~~Jan., 1908~~
Kerr, James	785 Dufferin St	April, 1908
Kerr, William	~~151 Shaw St~~	April, 1908
Knowles, F. McGillivray (R.C.A.)	340 Bloor St. W	April, 1908
Kennedy, A. E	480 Brunswick Ave	April, 1908
Kennedy, James H. [L.M.]	567 Queen St. West	June, 1908
Kellam, David	100 Annette St	May, 1909
Kirk, John	664 Yonge St	Sept., 1909
Kenny, William	51 Gorevale Ave	Sept., 1909
Knowles, Richard	658 Yonge St	Nov., 1909
Kirkpatrick, G. B	210 Rusholme Road	May, 1910
Kinsman, D	1252 Yonge St	Aug., 1910
~~Kaake, A~~	~~Weston P.O~~	~~Oct., 1910~~
Kinnersley, Jos. J	41 Herbert Ave	April, 1912
~~Kilgour, Jos. B~~	~~Albany Club~~	~~Nov., 1913~~
Keith, George	124 King St. E	Dec., 1913

MEMBERS—CONTINUED.

NAME.	ADDRESS.	ELECTED.
Lee, Thos. H	41 Roxboro Ave. East	July, 1879
Lamb, Daniel (Pres.) [L.M.]	156 Winchester St	Sept., 1886
Lewis, Henry	596 Christie St	Sept., 1886
Lyon, W. A. (J.P.) [L.M.]	87 Isabella St	June, 1889
Lumbers, James	176 Crescent Rd	Oct., 1891
Lawson, Robt	9 Winchester St	March, 1895
Lemon, Simeon	Kettleby P.O	Aug., 1905
~~Leslie, Major J. K~~	~~81 Spadina Road~~	~~June, 1906~~
~~Leslie, George~~	~~81 Spadina Road~~	~~June, 1906~~
Leak, William	374 Brunswick Ave	July, 1906
~~Langrill, Francis~~	~~23 Spruce St~~	~~April, 1907~~
Little, James	521 Markham St	June, 1907
Laxton, John	1457 Queen St. West	June, 1907
Laidlaw, J. B. [L.M.]	7 Clarendon Ave	Aug., 1907
Logan, William	Care of Davidson & Hay	Aug., 1907
Langmuir, A. D	Toronto Gen. Trusts Corp	Dec., 1907
Lawrence, A. G. F	Home Life Building	Dec., 1907
Lorsch, David G	16 Grenville St	Jan., 1908
Love, Robert W	16 Wellington St. East	Feb., 1908
Lennox, Richard	307 Avenue Rd	Feb., 1908
Langley, J. P	537 Sherbourne St	March, 1908
Loudon, John F	35 Victoria St	March, 1908
Lovell, James S	119 Madison Ave	July, 1908
Lee, William	Victoria Hall, Queen St. East	Sept., 1908
Locke, Samuel	92 Wood St	Jan., 1909
~~Leroy, J. B~~	~~45 Saulter St~~	~~Jan., 1909~~
Loudon, Thomas	451 Manning Ave	March, 1909
Lugsdin, George	95 Roxboro West	May, 1909
Lindsay, G. G. S	145 Tyndall Ave	May, 1909
Lamb, Peter R	712 Crawford St	May, 1909
Littlejohn, W. A	City Clerk, City Hall	June, 1909
~~Lines, J. C~~	~~Earlscourt P.O~~	~~Sept., 1909~~
Leckie, John [L.M.]	77 Wellington St. West	Oct., 1909
Laidlaw, John [L.M.]	Meadowvale, Ont	Oct., 1909
Lucas, J. S	121 Dunn Ave	Oct., 1909
Lucas, Henry	141 Havelock St	Feb., 1910
Lemon, Wm	177 Beatrice St	May, 1910
Ludford, E	171 Broadview Ave	May, 1910
Lyon, N. T	141 Church St	June, 1910
Lailey, C. E	26 Whitney Ave	Aug., 1910
Lailey, W. H	235 Russell Hill Road	Aug., 1910
Lankin, R	81 Hogarth Ave	Aug., 1910
Lee, A. H	655 Markham St	Aug., 1910
Lewis, I. H	19 Seaforth Ave	Jan., 1911
Lemon, Wm. E	208 Crawford St	July, 1911
Langmuir, Matthew	King and Niagara Sts	Jan., 1912
Lightfoot, Thos	1036 Dundas St	March, 1912
Lake, John N	114 King St. W	Oct., 1912
Lucas, John	377 Spadina Ave	April, 1913
Laird, John	51 Belmont St	June, 1913
Leverty, Martin	83 Borden St	Sept., 1913
Lawson, James T	Crown Life Building	Dec., 1913
Montgomery, W. J	22 Isabella St	Aug., 1890
Maughan, John	29 Wellington St. East	April, 1903
Moorby, Samuel	Aurora	June, 1903
Mussen, Major	1 North St	April, 1904
Miller, W. M	42 Farnham Ave	April, 1904
Matthews, H. L. [L.M.]	107 Delaware Ave	Oct., 1904

MEMBERS—CONTINUED.

NAME.	ADDRESS.	ELECTED.
Millar, J. Wightman, Secretary	1 Edgewood Ave	Jan., 1906
Maxwell, R	426 Ontario St	April, 1907
Moor, Joshua C. [L.M.] [B.M.]	12 Grenville St	May, 1907
Murray, Major J. A	19 King St. E	May, 1907
Marshall, Noel	623 Sherbourne St	Aug., 1907
Mason, Col. the Hon. James	43 Queen's Park	Aug., 1907
Matthews, James	29 Ossington Ave	Aug., 1907
Mulholland, Fred J	R.R. No. 1, Eglinton, Ont	Aug., 1907
Mansell, William	492 Dovercourt Rd	Oct., 1907
Mitchell, W. A. [L.M.]	99 Madison Ave	Oct., 1907
Munro, Hugh [L.M.]	69 South Drive	Oct., 1907
Mauthie, Frederick	399 Parliament St	Nov., 1907
Mallon, J. W	375 Brunswick Ave	Nov., 1907
Mussen, Edward J	Weston	Dec., 1907
Morrison, Curran	60 Admiral Rd	Jan., 1908
Medland, Wm. A	84 Lowther Ave	Feb., 1908
Mulock, Sir William	518 Jarvis St	March, 1908
3 - Mansell, Richard	64 Arthur St	April, 1908
Montgomery, John D	22 Isabella St	May, 1908
Miller, John B	98 Wellesley St	May, 1908
Milburn, T. Edward	23 Crescent Rd	May, 1908
3 - Major, Albert Edward	Whitevale P.O., Ont	July, 1908
Milliken, W. B	63 Harvard Ave	July, 1908
Meredith, Wm. Charles	23 Scott St	Sept., 1908
Meredith, Thomas	185 Gerrard St. E	Sept., 1908
Milliken, Edwin	Port Colborne	Sept., 1908
Mossop, Fred. W	184 Jameson Ave	Oct., 1908
Millichamp, Wallace	237 Poplar Plains Rd	Dec., 1908
Millichamp, Reuben	184 Heath St	March, 1909
Malone, E. T. (K.C.) [L.M.]	Queen's Park	April, 1909
Merritt, Col. Hamilton [L.M.]	245 Simcoe St	July, 1909
Mitchell, Richard	City Agent, Canadian Exp. Co	Aug., 1909
3 - Murchison, Geo. W	80 Baldwin St	Sept., 1909
Meredith, W. E	472 Dovercourt Rd	Sept., 1909
Mulqueen, P. J	67 Pembroke St	Oct., 1909
Mills, James R	94 Dunn Ave	Nov., 1909
Mather, Adam E	Weston	Dec., 1909
Maughan, John W	100 Maitland St	Jan., 1910
Morgan, John	Niagara-on-the-Lake	May, 1910
~~Munns, Wm~~	~~84 King St. East~~	~~June, 1910~~ relief
~~Muckle, And~~	~~Newtonbrook P.O~~	~~Sept., 1910~~ off
Mackie, Alex	c/o S. F. McKinnon Co., City	Oct., 1910
Myers, John	18 Borden St	Oct., 1910
Marks, J. W	368 Brunswick Ave	Oct., 1910
Mitchell, Thos	135 Macdonell Ave	Oct., 1910
~~4 - Montgomery, F. M~~	~~Barrie, Ont~~	~~Jan., 1911~~ off
Macoomb, A	144 George St	Jan., 1911
Mills, John	4 Otter Ave	Jan., 1911
Manning, Percival A	7 Walmer Road	Feb., 1911
Mulock, Wm., Jr	518 Jarvis St	July, 1911
Musselman, B	53 Belmont St	Aug., 1911
Merry, Martin N	84 Gerrard St. E	Dec., 1911
Malcolm, Rich. D	And. Darling Co	Feb., 1912
Merry, Wm. T	Methodist Book Room	Feb., 1912
Munro, James [L.M.]	94 Delaware Ave	Feb., 1912
3 - Milne, David A	242 Delaware Ave	March, 1912
Maguire, Thomas	33 Scott St	June, 1912
Murphy, Joseph	16 Wellington St. E	June, 1912

MEMBERS—CONTINUED.

NAME.	ADDRESS.	ELECTED.
Morley, Frank G	52 Huntley St	Oct., 1912
Mills, Robert	160 Redpath Ave	Jan., 1913
Mitchell, Geo. Hy	157 Denison Ave	March, 1913
~~Montgomery, John A~~	~~213 Grenadier Road~~	~~April, 1913~~ off
Murray, George	167 St. John's Road	April, 1913
Mills, Joseph	88 Uxbridge Ave	Aug., 1913
Munshaw, Wm. J	175 McCaul St	Aug., 1913
Mortimer, James	341 Berkeley St	Aug., 1913
Marshall, Kenneth C	198 Sunnyside Ave	Oct., 1913
Maddock, Chas	102 Brooklyn Ave	Nov., 1913
Marriott, Charles	55 Wellington St. W	Nov., 1913
Meredith, Wm. Hy	14 Division St	March, 1914
~~McClain, Capt. William, 1st Vice-Pres~~	~~134 Jarvis St~~	~~Sept., 1888~~ Died
McFarren, William [L.M.]	214 Queen St. East	April, 1901
McFarren, James	214 Queen St. East	April, 1901
McNaught, W. K	614 Huron St	Oct., 1903
McCowan, Alex	20 Lyall Ave	April, 1906
MacKay, George	Island Point, City	April, 1907
Macdonald, Donald	24 Adelaide St. East	May, 1907
McGee, John A	132 Carlton St	June, 1907
Macdonnel, A. Claude, M.P	419 Dundas St	Aug., 1907
McGowan, Robert J	111 Richmond St. East	Aug., 1907
Macdonald, J	21 Wellington St. East	Nov., 1907
McIntosh, W. D., 4th V.-P	56 Grenville St	Nov., 1907
McPherson, Wm	Post Office	Jan., 1908
~~McGaw, Thos. Dick~~	~~32 Crescent Rd~~	~~Feb., 1908~~ off
Macdonald, James H. (K.C.)	24 Wilcox St	March, 1908
McKenzie, Donald M	Woodbridge P.O., Ont	April, 1908
McLean, John M	Gutta Percha Co., City	May, 1908
~~McDonald, W. J~~	~~18 Tranby Ave~~	~~Feb., 1909~~ off
McCann, Bernard	290 Palmerston Ave	March, 1909
McNab, J. F	274 Yonge St	June, 1909
McHenry, J. H	54 Wilson Ave	July, 1909
McConkey, Ernest G. [L.M.]	227 Russell Hill Drive	Oct., 1909
Macdonald, Peter	176 Roxboro East	Nov., 1909
McMurray, Leonard L	311 Jarvis St	Nov., 1909
~~McPherson, Gordon~~	~~27 Alexander St~~	~~Dec., 1909~~ off.
McFarland, W. C	391 Parliament St	May, 1910
McFarren, Andrew [L.M.]	237 Queen St. East	May, 1910
McLachlan, J. B	12 Cunningham Ave	May, 1910
McEachren, W. N	8 Elm Ave	Sept., 1910
Macleod, D. McD	81 Grange Ave	March, 1911
~~McLean, D. C~~	~~287 Palmerston Ave~~	~~June, 1911~~ Died
McMahon, John	Aurora, Ont	Oct., 1911
McCormack, W. J	26 Grosvenor St	April, 1912
McCollum, Dr. W. J	94 Shuter St	July, 1912
Macdonald, Rev. Dr. J. A	Globe Printing Co	Aug., 1912
McGee, George	225 Havelock St	Oct., 1912
McCallum, Fred. H	New Hamburg, Ont	Nov., 1912
MacKerrow, James [L.M.]	49 Cecil St	Dec., 1912
McGuire, John F	22 Robinson St	June, 1913
Macdonald, Robert	51 Belmont St	Oct., 1913
McNeil, Charles	Vellore P.O	Oct., 1913
McDonell, Robt	De Leon Springs, Florida	Nov., 1913
MacKenzie, John	373 Palmerston Boulevard	April, 1914
Noble, John C. (Deputy Chief)	487 Euclid Ave	April, 1907
Nevitt, Dr. R. V	46 Bloor St. West	March, 1908

MEMBERS—CONTINUED.

NAME.	ADDRESS.	ELECTED.
Newell, Robert N.	292 George St.	April, 1908
~~*Nairn, Alex.~~	~~415 Jarvis St.~~	~~Jan., 1909~~ died
Nord, W. G.	42 Waverley Road	Sept., 1909
Norwich, Joseph	68 Sorauren Ave	Dec., 1909
Nurse, Wm.	218 Ontario St	May, 1910
Nicol, G. B	Arlington Hotel	Oct., 1912
Nash, Charles W	62 McPherson Ave	July, 1914
Orr, Dr. J. O. [L.M.]	337 Jarvis St	May, 1905
O'Hara, Henry	50 Elm Ave	Sept., 1905
O'Connor, Matthew (J.P.)	106 Maitland St	Aug., 1907
O'Connor, P	558 Ontario St	Oct., 1907
Oliver, Joseph [L.M.]	598 Sherbourne St	Dec., 1907
O'Brien, Henry, K.C. [L.M.]	383 Sherbourne St	Feb., 1908
Orr, Dr. Rowland B	1654 Queen St. West	March, 1908
O'Neill, John, Jr. [L.M.]	184 Wilton Ave	March, 1909
O'Neill, John	Hotel Rupert	April, 1909
O'Neill, James	53 Wellesley St	Jan., 1910
Oakley, G. F. [L.M.]	1294 Queen St. West	Sept., 1910
Pease, Edward	495 Bathurst St	Jan., 1884
Pennock, J. S	Fairbank	Jan., 1903
Parsons, W. A., Auditor	29 Rose Lawn Ave	March, 1904
Prince, Thomas	269 Christie St	June, 1905
~~Peacock, John~~	~~148 Grange Ave~~	~~Jan., 1906~~ died
Pellatt, Sir Henry M. [L.M.]	371 Walmer Road Hill	Feb., 1906
Pease, Joseph	28 Bernard Ave	April, 1906
Pyne, Hon. Dr. [H.M.]	Education Department	May, 1906
Patterson, Alex	62 Adelaide St. East	June, 1906
Purdy, Alex. S.	402 Palmerston Boulevard	April, 1907
3 Pearson, Charles P	12 Homewood Ave	May, 1907
Pearsall, Benjamin	149 Dunn Ave	June, 1907
Prittie, R. W	1 High Park Boulevard	Jan., 1908
Powell, Charles B. [L.M.]	212 St. George St	March, 1908
ff 4 ~~Pearson, Edwin P~~	~~269 Russell Hill Drive~~	~~March, 1908~~ off
Pape, James J	10 St. James Ave	May, 1908
3 Pearson, Arthur	17 Adelaide St. East	May, 1908
Purse, Alexander	82 Madison Ave	May, 1908
Padget, Robert	1805 Dundas St	May, 1908
3 Phillips, Thos. Graham (M.D.)	61 Yorkville Ave	June, 1908
Parker, W. H	234 Carlton St	Aug., 1908
Pike, Duncan	4 Starr Ave	Sept., 1908
Pears, William	Keele St	Dec., 1908
Park, James, Sr.	73 Sorauren Ave	March, 1909
Pringle, A. R	15 Linden St	May, 1909
Patterson, John	City Treas., City Hall	June, 1909
3 Perry, James Alex	24 Queen St. East	Nov., 1909
Patterson, Thos.	30 Summerhill Ave	Dec., 1909
Petrie, A.	351 Dupont St	Dec., 1909
ff 4 ~~Petrie, T.~~	~~353½ Dupont St~~	~~Dec., 1909~~ off
Poucher, John	1 Sparkhall Ave	March, 1910
~~Pitman, J. A.~~	~~25 Breadalbane St~~	~~May, 1910~~ died
Pherill, Adua	448 Wellington St. West	Oct., 1910
Price, Jos	126 Lee Ave	Jan., 1911
Perkins, Wm. T	590 Spadina Ave	June, 1911
Powell, Geo. H	597 Dovercourt Road	June, 1911
Passmore, John, Sr.	428 Yonge St	July, 1911
Plunkett, Wm	Customs House	Nov., 1911
ff 3 ~~Peterman, Geo., Sr.~~	~~Bradford, Ont.~~	~~Nov., 1911~~ off
Pearcy, Sanderson [L.M.]	92 Bloor St. W	Nov., 1911
Pepler, T. G. S	557 Huron St	March, 1912

MEMBERS—CONTINUED.

NAME.	ADDRESS.	ELECTED.
Purvis, James	Sudbury, Ont	June, 1912
~~Peterson, F. J~~	~~King and Sherbourne Sts~~	~~Oct., 1912~~ off
3 Parkin, F	43 Brookmount Road	Oct., 1912
ff 3 ~~Pim, Joseph~~	~~Hamilton, Ont~~	~~Oct., 1912~~ off
Pepper, Geo. [L.M.]	256 Huron St	Nov., 1912
Playter, Wm. Percival	58 Huntley St	Dec., 1912
Patterson, Robt. L	Todmorden	Nov., 1913
~~*Page, W. Pemberton~~	~~3 Spadina Gardens~~	~~Jan., 1914~~ Died
Price, James	373 Brunswick Ave	March, 1914
Robertson, J. Ross [H.M.]	Prop. "Evening Telegram"	April, 1888
Rogers, Elias	Deer Park	Sept., 1889
Rogers, Josiah	152 Jarvis St	Jan., 1904
Rogers, Joseph	11 Lamport Ave	Dec., 1905
Ryrie, James	400 Jarvis St	Feb., 1906
~~Riddell, R. W~~	~~461 Manning Ave~~	~~Feb., 1906~~ Died
ff 3 ~~Rowntree, David~~	~~Weston~~	~~June, 1906~~ off
Rogers, W. B	420 Markham St	June, 1907
Round, Joseph	63 Maitland St	June, 1907
Roddy, Charles	46 Lombard St	Aug., 1907
Ryves, T. G	281 Major St	Aug., 1907
Richardson, David E	83 Dovercourt Rd	April, 1908
Ryerson, Dr. G. Sterling	66 College St	April, 1908
Ryrie, Harry	1 Highland Ave	April, 1908
Kley 3 Richardson, F. H	12 Wellington St. East	May, 1908
Ryan, James	Customs House	June, 1908
Richardson, John	City Hall	June, 1908
Ringer, John	396 Wellesley St	July, 1908
Rolph, Frank O. [L.M.]	95 Roxboro St. East	Dec., 1908
Roberts, E. H	14 Terauley St	Feb., 1909
Rennie, Thos. [L.M.]	10 North Sherbourne St	June, 1909
Rennie, John [L.M.]	25 Elm Ave	June, 1909
Robertson, Thos. [L.M.]	89 Elm Ave	July, 1909
ff 4 ~~Rogers, A. J~~	~~24 Humbert St~~	~~Sept., 1909~~ off
Rogers, C. K	1495 Queen St. W	Dec., 1909
ff 4 ~~Reynolds, George N~~	~~138 Dowling Ave~~	~~Jan., 1910~~ off
Rogers, Albert S. [L.M.]	49 Nanton Ave	Feb., 1910
Rankin, Wm	550 Dundas St	May, 1910
~~*Rundle, Chas. P~~	~~25 Scarth Rd~~	~~May, 1910~~ Died
ff 4 ~~Richards, Alf~~	~~256 Niagara St~~	~~June, 1910~~ off
Rogerson, A. E	2251 Gerrard St. East	Sept., 1910
Rennie (Lt.-Col.) Robt	Castle Frank Rd	Jan., 1911
3 Ross, J. McP	2370 Queen St. East	Jan., 1911
Richardson, T. D	78 Howland Ave	Sept., 1911
Rodden, Edward [L.M.]	58 College St	Nov., 1911
Rolph, Thos. T	37 Yonge St	Dec., 1911
Rolph, Joseph T. [L.M.]	26 Chestnut Park Road	March, 1912
Roach, Ed. J. [L.M.]	628 Bathurst St	July, 1912
Ryan, Peter	51 Grosvenor St	Oct., 1912
Rankin, Jas. A. (Rev.)	112 Madison Ave	March, 1913
ff a. 3 ~~Routliffe, Chas. F~~	~~424 Wellington St. W~~	~~June, 1913~~ off
Reid, John B	200 Balmoral Ave	Oct., 1913
Ratcliff, Fred. L	145 Crescent Road	Oct., 1913
Robinson, George H	119 Collier St	Dec., 1913
Robinson, John	192 Palmerston Ave	Jan., 1914
Ross, John T	153 Havelock St	March, 1914
Reid, Thomas W	245 St. Clarens Ave	July, 1914
Sargant, James [L.M.]	593 Euclid Ave	June, 1885
3 Stevenson, W. M	26 Birch Ave	May, 1902
~~Sturdy, Charles~~	~~298 Ossington Ave~~	~~May, 1903~~ Died

MEMBERS—CONTINUED.

NAME.	ADDRESS.	ELECTED.
Spence, John [B.M.]	366 Brunswick Ave	Dec., 1904
Scoley, E. K.	33 Nanton Ave	April, 1905
Scott, Robt. F.	5 Rosedale Rd	March, 1906
Score, Richard J. [L.M.]	612 Huron St	Sept., 1906
Swan, Henry	84 Woodlawn Ave	Sept., 1906
Smith, Wm. J. (Capt.)	Berkeley St. Fire Station	April, 1907
Somers, Frank	32 Avenue Rd	April, 1907
Stouffer, David	55 West Charles St	June, 1907
Sullivan, E.	63 King St. East	Oct., 1907
Stewart, John	162 Rose Ave	Dec., 1907
~~Scott, James~~	~~27 Wellington St. East~~	~~Dec., 1907~~
Sheard, Dr. Charles	314 Jarvis St	Feb., 1908
Simpson, William	498 Parliament St	Feb., 1908
Sloan, Dr. William	191 Dunn Ave	Feb., 1908
~~Shaw, Col. George A.~~	~~409 Keele St~~	~~March, 1908~~
Stoneham, Wm. B	521 Queen St. West	March, 1908
Smith, Sidney	364 Sackville St	March, 1908
~~Stewart, W. T.~~	~~148 Morse St~~	~~March, 1908~~
Silverthorn, Newman	Summerville P.O., Ont	April, 1908
Sullivan, J.	63 King St. East	April, 1908
~~Sloan, Major John~~	~~143 Isabella St~~	~~May, 1908~~
Shields, Charles	237 Beverley St	May, 1908
Sale, Julian	108 Binscarth Rd	June, 1908
~~Small, John T. (K.C.)~~	~~32 Huntley St~~	~~June, 1908~~
Smallpiece, Henry W.	174 Roxboro East	July, 1908
Smith, James	83 Pape Ave	July, 1908
Street, William	104 Pembroke St	July, 1908
Smith, George W.	128 Bellwoods Ave	Sept., 1908
Stewart, Robert H.	599 Sherbourne St	Sept., 1908
Smith, Alfred W.	480 Jarvis St	Oct., 1908
Sheridan, John	33 Fairview Boulevard	April, 1909
Sparling, Fredk.	303 Sherbourne St	April, 1909
Sweetnam, G. B.	29 Madison Ave	May, 1909
Sterling, Walter	375 Sherbourne St	July, 1909
Silverthorn, Aaron [L.M.]	47 Moutray St	Oct., 1909
Sheedy, Matthew	491 Yonge St	Feb., 1910
Smillie, John	216 Queen St. West	Feb., 1910
Sheard, Geo.	22 McGill St	May, 1910
~~*Sargent, Thos.~~	~~134 Roxboro St. W.~~	~~June, 1910~~
Segsworth, C. F.	356 Margueretta	June, 1910
Simpson, E. A.	12 Admiral Road	June, 1910
Somers, J. W.	38 Avenue Road	Sept., 1910
Stephens, J. M.	636 Euclid Ave	Nov., 1910
Sparling, Chas. P.	Norwich Union Ins. Co	Nov., 1910
~~Spears, J. D.~~	~~4 Wheeler Ave~~	~~Jan., 1911~~
Smith, Dr. Wm. Harley	57 Harbord St	Feb., 1911
Sanders, W. H.	68 Lippincott St	Feb., 1911
Scholes, John F.	203 Yonge St	June, 1911
~~Shaver, Chas. H.~~	~~5 Glencairn Ave~~	~~June, 1911~~
Smellie, Thos.	89 East Charles St	Oct., 1911
Stewart, Sturgeon, M.A., Ph.B	16 Thorold Ave	Nov., 1911
Sheppard, Leeds C.	60 South Drive	Jan., 1912
Smith, Robt. H.	240 Church St	March, 1912
Smith, J. A.	81 Woodlawn Ave	March, 1912
Sweetman, Nicholas	13 Russell St	Oct., 1912
Stephenson, James	Woodbridge, Ont	Oct., 1912
Smith, W. E.	237 Queen St. W	Oct., 1912
Smith, Frank	72 Galley Ave	Nov., 1912

MEMBERS—CONTINUED.

NAME.	ADDRESS.	ELECTED.
Sheppard, Oliver B.	Princess Theatre	Nov., 1912
Severs, James W.	City Hall	Feb., 1913
Sheppard, Robert N.	54 Denison Ave	April, 1913
Sandell, Edward T.	523 Yonge St	April, 1913
Shambrook, Harry A.	604 Brock Ave	May, 1913
Silverthorne, G. (Dr.)	266 College St	June, 1913
Sievert, Louis	16 Terauley St	Sept., 1913
Smith, David K. (Dr.)	22 Wellesley St	Sept., 1913
Smith, James H.	66 Grenville St	Sept., 1913
Sleeth, Wm. E. (Capt.)	246 Montrose Ave	Oct., 1913
Stanley, Frank	327 Markham St	Nov., 1913
Stewart, James	106 Evelyn Crescent	Dec., 1913
~~Tingle, Joseph~~	~~Ellesmere~~	~~June, 1904~~
~~Tingle, John~~	~~Wexford~~	~~Jan., 1906~~
Thomas, M. A.	130 Carlton St	April, 1907
Thorley, Harry G. [L.M.]	394 Palmerston Boulevard	May, 1907
~~Thompson, W. J.~~	~~89 St. Clair Ave. E.~~	~~Aug., 1907~~
Trollope, H.	285 Dupont St	Aug., 1907
Trent, H. E.	274 St. George	Aug., 1907
Thompson, John (Chief)	274 Wilton Ave	Aug., 1907
Taylor, John H. [L.M.]	Todmorden P.O.	Oct., 1907
Taylor, Joseph	156 Cottingham St	Feb., 1908
Tingle, John	12 Laurier Ave	March, 1908
~~Thompson, E. A.~~	~~1049 College St~~	~~April, 1908~~
Thurston, W. G.	14 Elm Ave	April, 1908
Taylor, W. T.	200 Don Mills Rd	July, 1908
Thomson, W.	11 Bleecker St	Sept., 1908
~~Thompson, Sydenham~~	~~142 King St. East~~	~~Sept., 1908~~
~~Thompson, D. L.~~	~~394 Yonge St~~	~~Nov., 1908~~
~~Thompson, F. W.~~	~~621 Huron St~~	~~Dec., 1908~~
Thompson, J. Enoch	152 Bay St	April, 1909
Thompson, John T. (Col.) [L.M.]	187 Roxton Road	May, 1909
Thompson, William	105 McCaul St	June, 1909
Tudhope, James B.	Orillia	June, 1909
Thompson, Joseph E.	12 Spruce St	Oct., 1909
Taylor, Archibald R.	City Hall	Jan., 1910
Thompson, John	249 Seaton St	May, 1910
~~Thompson, J. B.~~	~~142 King St. East~~	~~Sept., 1910~~
Thomas, A. P.	Beamsville, Ont	Oct., 1910
Thompson (Major), Boyce	143 Crescent Road	Jan., 1911
Thompson, Jas. B.	34 Homewood Ave	Feb., 1911
~~Tait, R. B.~~	~~820 Manning Ave~~	~~March, 1912~~
Thompson, Moses	150 Beatrice St	Aug., 1912
Trout, Peter L.	4 Constance St	Sept., 1913
Thorley, J. J.	81 Olive Ave	Sept., 1913
Unwin, Charles	126 Seaton St	Aug., 1907
~~Vardon, Maurice M.~~	~~188 Delaware Ave~~	~~May, 1908~~
Van Camp, J. C.	30 Bloor St. West	June, 1908
~~Verner, John~~	~~514 St. Clair Ave~~	~~Oct., 1910~~
Van Horn, Charles F.	103 Concord Ave	July, 1912
Villiers, Robt. J.	314 Berkeley St	Dec., 1913
Wheeler, Alex. E. [B.M.] [L.M.]	372 Sumach St	Sept., 1898
Williams, George, J.P. [L.M.]	559 Queen St. West	April, 1903
Wright, George	306 Wellesley St	April, 1904
Wideman, John L.	St. Jacobs	April, 1904
Wright, Joseph	88 Isabella St	Jan., 1906
Wanless, John, Jr. [L.M.]	402 Yonge St	April, 1906
Wickett, S. R.	124 Isabella St	June, 1906
Wales, Joseph	Markham P.O.	June, 1906

MEMBERS—CONTINUED.

NAME.	ADDRESS.	ELECTED.
Wright, W. R.	73 Indian Grove	June, 1906
Wilson, John	101 McCaul St	April, 1907
Wright, John J	12 Adelaide St. East	April, 1907
Whitlam, Thomas P	117 Summerhill Ave	June, 1907
Wilcock, Samuel	409 Delaware Ave	Aug., 1907
Woodhouse, John	58 Duke St	Oct., 1907
Wilkinson, W. C.	Board of Education, City Hall	Nov., 1907
West, Richard	250 Dufferin St	Dec., 1907
Wright, Alfred	Confederation Life Building	Dec., 1907
Watson, Robert	234 St. George St	Dec., 1907
Walker, Fred. W.	12 Pine Hill Rd	Jan., 1908
Webster, Dr. A. F.	32 Bloor St. West	Feb., 1908
Winnett, Henry	198 Beverley St	Feb., 1908
Wheaton, Edward T.	182 George St	Feb., 1908
Wright, Dr. Adam H. [L.M.]	30 Gerrard St. East	March, 1908
Woods, Fred	32 Scollard St	April, 1908
Wright, Joseph	665 Dufferin St	April, 1908
Wilson, Dr. W. J.	159 College St	May, 1908
Whitesides, T. R.	90 Oriole Rd	June, 1908
Walton, John C.	60 King St. East	July, 1908
Wilson, John	Dep. Gov., Toronto Gaol	July, 1908
Wood, D. O.	95 King St. W.	Sept., 1908
~~Williams, Angus S.~~	~~Ottawa P.O.~~	~~Oct., 1908~~
Watson, Henry	406 Sumach St	Dec., 1908
~~Wickson, Henry~~	~~24 McPherson Ave~~	~~Feb., 1909~~
~~Warnock, Matthew~~	~~298 Sackville St~~	~~May, 1909~~
Wylie, Dr. Thomas	655 Spadina Ave	Sept., 1909
Widdifield, J. W.	Uxbridge P.O., Ont	Sept., 1909
Wright, Wm.	301 Grace St	Oct., 1909
Wales, James Alexander	Markham P.O.	Oct., 1909
Westmacott, Rev. Edward [L.M.]	Depot Harbor, Ont	Oct., 1909
Wales, George H.	359 Clinton St	Nov., 1909
Watson, John	183 Mutual St	Dec., 1909
Wilson, Rowland G.	367 Markham St	Jan., 1910
Wardell, William	196 Fern Ave	March, 1910
~~Wilson, C. A.~~	~~Wilson Pub. Co., Mail Bldg.~~	~~Aug., 1910~~
Worden, W. H.	1 St. Joseph St	Sept., 1910
Warnica, John	Painswick P.O.	Oct., 1910
Wright, John	425 Church St	Oct., 1910
Wood, F. J., Sr	32 Scollard St	Jan., 1911
~~Weeks, E. O.~~	~~68 Allen Ave~~	~~Jan., 1911~~
Wilson, W. de Leigh	116 Walmer Road	June, 1911
Watson, Wm.	204 Geoffrey St	Nov., 1911
Watson, John	499 Palmerston Boulevard	March, 1912
Wilkins, Richard	362 Ontario St	July, 1912
Williams, A. J.	86 Farnham Ave	Aug., 1912
~~Williams, Jacob~~	~~Edgeley P.O.~~	~~Aug., 1912~~
Willson, J. D.	243 St. Clarence Ave	Oct., 1912
Ward, John	14 Halton St	Oct., 1912
Wood, George	Islington, Ont	Oct., 1912
Wood, Edward R.	84 Queen's Park	March, 1913
Wright, James	232 Jarvis St	June, 1913
Wagstaff, David	658 Broadview Ave	Dec., 1913
~~Wilson, Wm. A.~~	~~150 Westminster Ave~~	~~Dec., 1913~~
Wedd, John C.	Bloor & Bathurst Sts., Dom. Bank.	March, 1914
Wilson, Wm.	586 Yonge St	July, 1914
Yule, Andrew	Aurora	Nov., 1905
Yorkston, Hugh	195 Shaw St	May, 1908
~~Young, Thos. R.~~	~~460 Euclid Ave~~	~~Oct., 1913~~

TABLE OF CONTENTS.

	PAGE
Officers	2
The President's Letter	3
Treasurer's Statement	4
Secretary's Report	5
Past Presidents	6
Order of Proceedings of Meetings	6
Constitution	7
By-Laws	8
Members' Notices	8
Log Cabin and Tent Committee—Exhibition Grounds Report	9
York Pioneer Society Relics	10
Comments on Addresses Delivered and Papers Read before the Society during the Year	13
Obituary	16
List of Members	22

FORTY-SIXTH YEAR

YORK PIONEER AND HISTORICAL SOCIETY

Annual Report 1915

TABLE OF CONTENTS.

	PAGE
Officers	2
The President's Letter	3
Treasurer's Statement	4
Secretary's Report	5
Past Presidents	6
Order of Proceedings at Meetings	6
Constitution	7
Group Photo—York Pioneers, 1880	8
By-Laws	9
Members' Notices	9
Group Photo—York Pioneers, 1893	10
Comments on Addresses Delivered and Papers Read before the Society during the Year	11
Group Photo—York Pioneer and Historical Society, 1905	12
List of Speakers at York Pioneer and Historical Society Meetings for the Year 1915-16	14
Obituary	15
List of Members	19

YORK PIONEER AND HISTORICAL SOCIETY

TORONTO

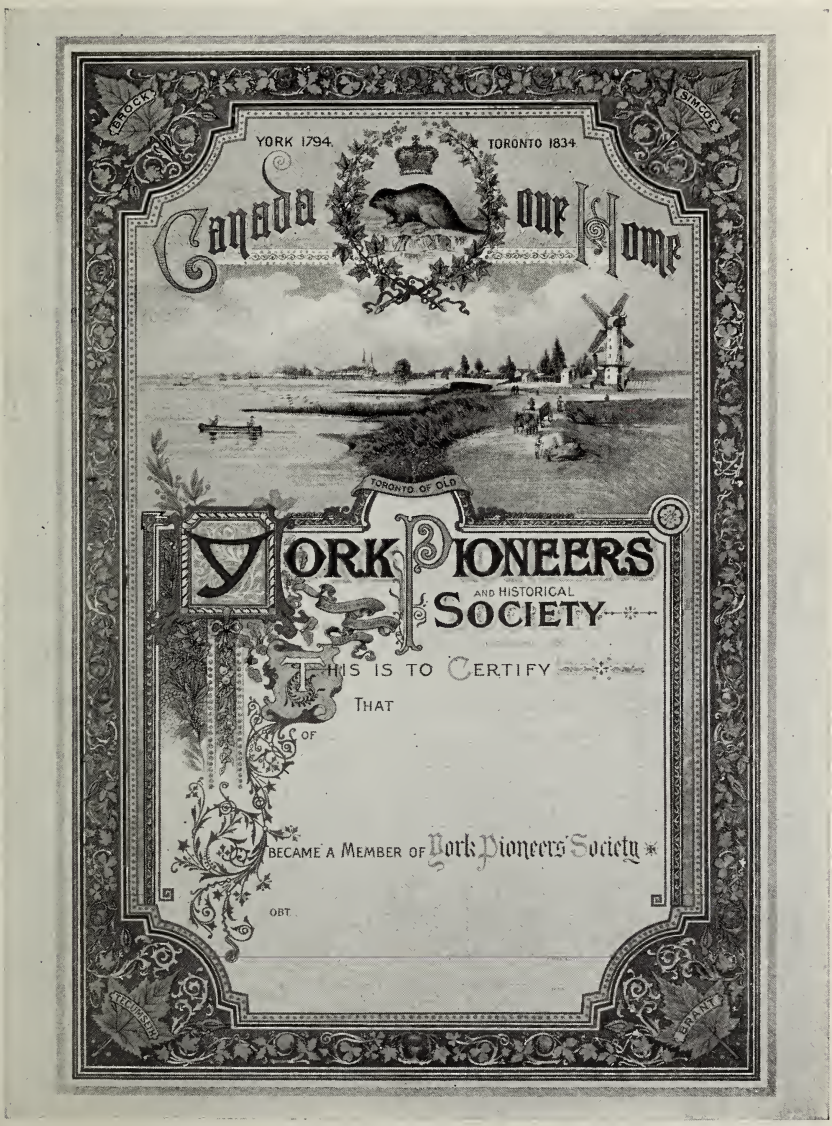

CERTIFICATE OF MEMBERSHIP.

All Members in good standing are entitled to this Beautifully Colored Lithographic Certificate (18 by 24 inches) FREE OF CHARGE. Write or Phone the Secretary, J. Wightman Millar, 1 Edgewood Avenue, Toronto, answering the following:

Name and Address n full, date when born, place where born.

OFFICIAL BADGE, 50c. EACH.

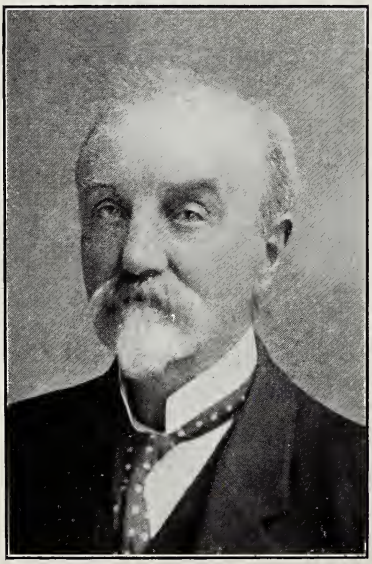

W. B. OXLEY,
SOCIETY'S COLLECTOR.

OFFICERS FOR 1915-16

Past-President:
DANIEL LAMB.

President:
WILLIAM CROCKER,
490 Jarvis Street. (N. 1365.)

Vice-Presidents:
1st—W. D. MCINTOSH.
2nd—ALEX. GIBB.
3rd—ED. GALLEY.
4th—ALEX. E. WHEELER.
5th—JAMES L. HUGHES, LL.D.

Treasurer:
J. G. HUGHES,
23 Hewitt Ave. ('Phone Junction 756.)

Secretary:
J. WIGHTMAN MILLAR,
1 Edgewood Ave. ('Phone B. 737).

Board of Management.
JOSHUA C. MOOR, Chairman.
H. W. JOSELIN.
CAPT. D. F. JESSOP.
G. J. ST. LEGER.
JOHN SPENCE.
R. W. DOAN.

Auditors:
W. A. PARSONS.
JOHN HAWLEY.

Registrar:
J. R. BRIGGS.

Editor:
THOMAS RENNIE.

Historian:
ALEX. FRASER,
Provincial Archivist.

Collector:
W. B. OXLEY.

The Society meetings are held on the first Tuesday of every month throughout the year, at 3 p.m., in the Royal Canadian Institute, 198 College St.

PRESIDENT WILLIAM CROCKER, ESQ.

THE PRESIDENT'S INTRODUCTION

To the Members of the York Pioneer and Historical Society.

THE resignation of Mr. Daniel Lamb, owing to ill-health, from the presidency of the Society, has resulted in the appointment of your humble servant to the most important office in connection with the York Pioneer and Historical Society. While appreciating the honor which the members have conferred, I feel there are many others who could fill this position very much better than I can.

In the early days of the Society my father, the late James Crocker, devoted much of his time to this organization, and I am proud to think that to-day our Society has the largest membership and is the foremost organization of its kind in this country.

May I urge as many of the members as possible to give the Society during the coming year their hearty support by attending at least a few of the regular meetings, and show appreciation of the various speakers who favor the Society throughout the year, and a list of whom will be found elsewhere in this Report, also to assist the Committee in securing as complete a group photo of all members as can be arranged, and which is now being prepared by T. J. Leatherdale at 352 Yonge Street, and which should be completed as early as possible.

By endorsing the Committee along these lines, you will be lending valuable assistance to the Society, and working thus harmoniously together we will continue to maintain our Society in the prominence it has acquired. Sincerely yours,

WILLIAM CROCKER.

TREASURER'S ANNUAL STATEMENT

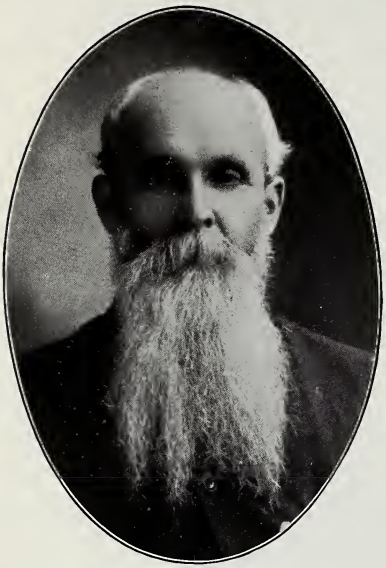

J. G. HUGHES, ESQ.,
TREASURER.

RECEIPTS.

January 1, 1914—	
To Balance on Hand	$ 140.07
" Members' Fees	917.00
" Sale of Tickets (Exhibition Dinner)	57.00
" Sale of Badges and Buttons	11.00
" Provincial Grant	200.00
" Bank Interest	6.47
	$1,331.54

DISBURSEMENTS.

By Sick Children's Hospital	$ 10.00
" Advertising Meetings	71.86
" Postage	46.05
" Printing Annual Report	165.00
" Engraving Photos	26.00
" Badges and Buttons	31.50
By Telephone	30.00
" Commission, Collecting Fees	49.70
" Stationery	7.17
" Sundries	5.75
" Secretary's Allowance	165.00
" Flag Attendant	10.00
" Grant, Patriotic Fund	50.00
" Expenses, Log Cabin and Tent	55.20
" Dinners, W.C.T.U.	56.50
" Printing Cards, Notices, etc.	32.65
" Balance on Hand	519.16
	$1,331.54

Examined and certified correct.

JOHN HAWLEY,
W. A. PARSONS, } *Auditors.*

SECRETARY'S ANNUAL REPORT

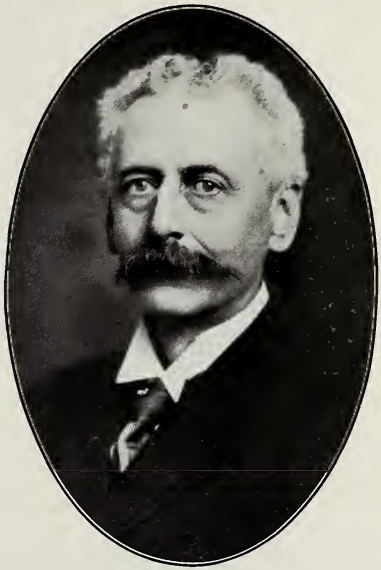

J. WIGHTMAN MILLAR, Esq., Secretary.

OUR Secretary, in presenting to you his Fifth Annual Report, desires to express his hearty appreciation of the uniform kindness and courtesy received from the different officers and members of the Society with whom he came into contact. This has been a very unusual year in many ways, and the York Pioneers have had an opportunity to express their loyalty to our King and Country along with many others from Canada. Two of our esteemed members are now at the fighting line in France, Lieut.-Col. Robert Rennie and Major G. M. Higginbotham, both of whom were amongst the first to offer their services to our King and Country —and both left with the first contingent.

Doubtless others were and are willing to follow their example, but owing to the advanced age of nearly all of our members, they can only offer their services for duty in the "Home Guard."

During the past year we have added to our membership forty-two new members, and during the same time have lost by reason of removals and other reasons 21, and 14 were removed by death, leaving us with a net membership of 926, a very slight increase over a year ago. The following gentlemen have answered the last summons and have passed away to their eternal rest:—In the month of May we lost David S. Keith, J. Pitman and Thos. Sargant: In June, Alexander Nairn and Charles P. Rundle. In July, W. Pemberton Page, and Robert W. Riddell in August. In September, David L. Thompson, William P. Byrch and Richard T. Coady. In October, Henry Cobley. In December, John Verner, Capt. Wm. McClain, Hon. Robert Jaffrey and Rev. W. W. Colpitts. In February, Andrew Harvey. In March, George Leslie, Major Geo. M. Higginbotham (died in France), Sergt.-Major H. W. Johnston, Robert Clarke, J.P., Adam Beatty, Augustine Foy, and in April Patrick Burns.

I cannot close this part of my report without referring particularly to the loss we sustained by the removal from our midst of such active and useful members. The loss is not only ours, but extends to the city and country at large. Rev. W. W. Colpitts was our efficient Secretary for some time a few years ago. Capt. Wm. McClain was our first Vice-President for many years, and was a useful and energetic officer. Mr. Richard T. Coady was a valuable and trusted city official and was for many years a member of the York Pioneers, and then the Hon. Robert Jaffray, so well-known all over this fair Dominion of ours. In the passing away of George Leslie, there is now only one of the first directors of the Canadian National Exhibition Association left. Robert Clarke, J.P., lived to a very ripe old age; he was in his 97th year, and was 94 when he joined the Society.

We have held some very pleasant and instructive meetings during the past year, and have listened to some very able and interesting addresses from the following gentlemen, all members of the York Pioneer and Historical Society: Messrs. J. W. Bengough, Hy. W. Joselin, Philip Horning, Robert Hazelton, Alex. E. Wheeler, Paul Jarvis, Capt. Wm. Fahey, Lieut.-Col. A. E. Belcher, and James L. Hughes, LL.D.

The Secretary wishes to impress upon every member *one particular object for this year*. The Board of Management have completed arrangements with T. J. Leatherdale, 352½ Yonge Street, for a large group photograph of our members. This is the

first opportunity afforded to many of our members to appear in a group picture, and it is desired that each and every member will avail himself of this privilege, as it only occurs once in every *ten years*. If you have not already called upon the artist, *do so at once; do not delay; do it to-day*, as the agreement is to close as soon as possible.

I cannot close this report without referring to the continued indisposition of our esteemed President, Mr. Daniel Lamb, who has been prevented from attending our meetings for some time past. His presence has been much missed, both at committee and open meeting. We trust that he will soon be able to be with us again. The chair has been ably filled at the different meetings by the late Capt. McClain, Alex. Gibb and William Crocker.

The Committee, after considerable debate and discussion, decided to cancel the Annual Social Evening, as the members did not extend to it the patronage that they should have done and which it deserved.

No doubt owing to the unfavorable weather conditions which prevailed at the time of our Annual Dinner at the Exhibition Grounds, the attendance was not so large as usual, but under more favorable weather conditions this year we hope to make the attendance larger than ever.

I would again urge upon each and every member the necessity of securing new members, as owing to the advanced age at which many join, we are losing many every year, and it rests with the remaining ones to see that the loss is more than made up, and that the York Pioneer and Historical Society may continue to increase both in numbers and in influence.

The following letter has been received from Miss Oates, daughter of the late Richard Hockins Oates, the founder of this Society:—

22 Grosvenor Street,
Toronto, January 30th, 1915.

Mr. J. Wightman Millar,
Secretary, York Pioneer and Historical Society.

Dear Sir:

Kindly convey to the members of the York Pioneer and Historical Society my sincere thanks for their kindness in electing me an Honorary Member of their Society. Not only do I appreciate the honor done myself, but as it was done in recognition of my dear father's services, and in remembrance of him who so long ago founded the Society, I want to express my heartfelt appreciation of the honor done me for his sake. Yours very sincerely,

MERCEDES OATES.

PAST PRESIDENTS

Names.	Date of Election.		Died.
	As Member.	As President.	
1. Col. R. L. Denison	May 15, 1869	1869 to 1870	March, 1878
2. Hon. W. B. Robinson	June 27, 1870	1871 to 1872	July 18, 1873
3. Rev. Jas. Richardson, D.D.	Aug. 27, 1870	1872 to 1875	March, 1875
4. Rev. Saltern Givens	Apr. 17, 1869	1875 to 1878	.....
5. William Gooderham, Sr.	June 3, 1869	1878 to 1880	Aug. 20, 1881
6. Rev. Henry Scadding, D.D.	May 15, 1869	1880 to 1898	May 6, 1901
7. Rev. C. E. Thomson, M.A.	June 6, 1882	1898 to 1903	Nov. 15, 1903
8. William Rennie, Sr.	Feb. 17, 1879	1903 to 1909	July 24, 1910
9. Daniel Lamb, Esq.	Sept. 7, 1886	1909 to 1915	.....

ORDER OF PROCEEDINGS AT MEETINGS

1. Reading Minutes of the preceding meeting, which, when approved of, shall be signed by presiding officer.
2. Treasurer's Report.
3. Reading of Correspondence.
4. Transaction of Business arising out of the Minutes.
5. Report of Committees.
6. Proposal and Election of Members.
7. Unfinished Business.
8. Payment of Dues.
9. New Business.
10. Adjournment.

CONSTITUTION

1. This organization shall be called the York Pioneer and Historical Society, and is formed for the purpose of more intimately uniting in friendly relations those who are natives of, or who emigrated to, the original County of York (in the former Province of Upper Canada), and their descendants, who on attaining the age of forty years shall be eligible for membership.*

And for preserving and perpetuating such historical recollections and incidents, documents, and pictorial illustrations relating to early settlement of the country as are worthy of being rescued from oblivion; and by contribution of communications on these and kindred subjects to be read at the meetings of the Society, and, when desirable, published in the Annual Report.

2. This Society shall consist of a President, five Vice-Presidents, a Secretary, Treasurer, and a Registrar, with a Managing Committee consisting of Chairman and five members elected from the Society, together with the officers of the Society.

3. The final direction of affairs of the Society, including the election of officers, the admission of members, and the disposal of its funds, shall be vested in the Society, which may be acted upon at any of its annual, ordinary or special meetings.

4. Every candidate for admission to the Society shall be proposed and seconded at any meeting of the Society, and may be elected at the following meeting by a majority vote of the members present.

5. Every member on being elected shall, either personally or through his mover or seconder, pay his subscription of one dollar, previous to his name being entered on the roll of members; and a member's subscription shall date from the first of January preceding his election. Any member who shall refuse or neglect to pay his dues for two years after they have accrued, provided he has been notified of his delinquency by the Secretary, shall be considered as having withdrawn from the Society, and the Secretary shall erase his name from the list of members. Any person eligible may be elected a *life member* on paying a *fee* of *ten dollars*.

6. Honorary members may be elected on the recommendation of the Managing Committee, but shall not be entitled to vote or hold office.

7. A general meeting of the Society shall be held annually, on the first Tuesday in February, for the reception of the financial report (the financial year ending on the 31st of December), and the report of the Managing Committee, who will submit their nomination of officers for the ensuing year, and any other report that they may have to lay before the Society.

The Society will then proceed, in addition to its ordinary business, to elect a President, Vice-President, Secretary, Treasurer, and Registrar, the Committee of Management and two Auditors. In case of any vacancies occurring during the year, by death or otherwise, the Society at the next monthly meeting may appoint a person or persons to fill such vacancy.

8. The Society shall hold ordinary meetings for the despatch of business and fraternal intercourse on the first Tuesday in each month at the hour of three o'clock p.m., when the presence of seven members shall be necessary to constitute a quorum.

---

*When the first home district council met in Toronto on the 8th of February, 1842, it included the following Townships: Adjala, Albion, Brock, Caledon, Chinguacousy, Essa, Etobicoke, Georgianna, Three Gwillimburys, Innisfil, King, Mara and Rama, Markham, Mulmur and Tossorontio, Medonte and Floss, two Orillias, Oro, Pickering, Reach, Scarboro', Tecumseh, Thorah, Tiny and Tay, Toronto, Toronto Gore, Uxbridge and Scott, Vaughan, Vespra, Whitby, Whitechurch and York. In addition to these, in 1840 the Western boundary line included all between Owen Sound and Garafraxa, and the Eastern boundary line extended from the township line between Whitby and Darlington as far north as the Severn River.

YORK PIONEERS, 1880.

This splendid group photo of the members of the York Pioneer Society was taken by Messrs. Stanton and Vicars, Toronto, in 1880. The late Rev. Henry Scadding, D.D., was President of the Society from 1880 to 1898.

9. A special meeting shall be competent to entertain only the business for which it was specially called.

10. On a month's notice having been previously given, the Society shall have power to amend its Constitution and make or alter a By-law.

11. No subjects involving differences in religion or party politics shall be considered proper for discussion.

BY-LAWS

1. The President shall be *ex-officio* chairman of all meetings, ordinary or special, when he shall be present.

2. In case of the absence of the President, one of the Vice-Presidents shall preside, taking rank by seniority.

3. Should neither President nor Vice-Presidents be present at any meeting, ordinary or extraordinary, the members present may elect a member to preside, who, for the time being, shall be clothed with the powers of the President.

4. In case of two members rising to address the meeting at the same time, the presiding officer shall decide who has the floor.

5. Any member addressing the meeting shall do so through the chairman, and shall not occupy the floor more than fifteen minutes without special permission.

6. At all meetings the chair is to be taken punctually at the hour appointed; and in case thirty minutes shall elapse without a quorum, the meeting shall stand adjourned.

7. The Secretary shall take minutes of all the meetings and read them at the next regular meeting, for their correction or confirmation.

8. The Treasurer shall take charge of all dues, fees and funds, and keep a correct account of the same, disbursing them under the direction of the Committee of Management, and be prepared to report at any regular meeting the state of the finances.

9. The acting President may call a special meeting at any time when he deems it necessary, or at the request of three of the members.

10. The Officers of the Society shall be *ex-officio* members of the Committee of Management.

MEMBERS' NOTICES

Membership Fee.—The Annual Fee ($1.00) is due on March 1st of each year. Members are kindly requested to forward same promptly to the Treasurer, J. G. Hughes, 23 Hewitt Ave.

Life Membership.—It is gratifying to note the large increase in the number of Life Members during the past year. This fee is $10.00, and the Treasurer will be pleased to receive this amount from any member of the Society who desires to become a Life Member.

Pioneer Day.—Canada's National Exhibition set apart Friday of the first week of the Exhibition as Pioneer Day. Meeting of Society in Log Cabin (directly south of main entrance) at 12 o'clock noon. Luncheon at 1 o'clock. Special programme of speakers for the occasion.

Funerals of Members.—Members are requested to attend the funerals of deceased members. As a tribute of respect to the deceased members, the Society's flag is hoisted half-mast at St. Lawrence Hall on the day of the funeral.

Members' Certificate.—All members in good standing are entitled to a beautiful colored Lithograph Certificate (18 x 24 inches)—Free. Write or 'phone the Secretary, J. Wightman Millar, 1 Edgewood Avenue, Toronto, answering the following questions: *Name and address in full, date when born, place where born.*

YORK PIONEERS, 1893.

Many prominent citizens are found in this group photograph of the members of this Society, which was taken by Josiah Bruce in 1893. The Log Cabin in the centre still remains at the Exhibition Grounds, and is visited by thousands annually.

COMMENTS ON ADDRESSES DELIVERED AND PAPERS READ BEFORE THE SOCIETY DURING THE YEAR

[In addition to the papers referred to in the following "Comments," the Society is also indebted to Mr. J. W. Bengough, and to Mr. Paul Jarvis, for interesting and instructive discourses, which were greatly appreciated.—EDITOR.]

LIFE OF BURNS.

By H. W. Joselin, Esq.

In the brief space allotted here, it is difficult to do justice to this excellent paper. By a comparison with a contemporary writer — Sir Walter Scott — who from his earliest youth was reared in the lap of luxury and educated in all the Arts and Sciences, fitting him for any pursuit in the great drama of life, Mr. Joselin has forcibly portrayed the great success of Robert Burns. Though not a novelist, this great lyric poet of Scotland, whose humor, pathos and power have never been surpassed, was born in a small cottage two miles frcm the town of Ayr, and within a few hundred yards from Alloway Church, which his poem "Tam o'Shanter" has rendered immortal. His early life was a struggle with poverty, and yet it was said by his friends that he was possessed of the purest remnant of frugal manners, the grace of life which springs from a union of habitual self-possession and benevolence in society, and which constitutes true politeness and honest urbanity in a more eminent degree, and though denied the opportunities of the life and career of his contemporary, yet he lives in the hearts of millions to-day. We honor and venerate the poet while we read, we take expression of these sympathies to our hearts and fold them in our memory forever.

THE HORNING FAMILY.

By Philip Horning, Esq.

The history of the early settlement of this part of the Province would be incomplete without some reference to the hardships endured and the difficulties surmounted by the Horning family in their long and tedious journey from their quiet home on the Susquehana River in Pennsylvania to the unbroken forests surrounding the head of Lake Ontario, and Mr. Robert Horning, a great-grandson of Mr. Ludwig or Lewis Horning, the founder of the family, furnished the writer with the description of the toilsome and memorable voyage covering a period of eight weeks, which was the subject of this paper, and which gave the members of the Society some conception of the privations, discouragements and hardships endured by these pioneer families in their efforts to provide themselves with comfortable homes in the forests of Canada, and portrayed in bold relief the courage, the perseverance and the indomitable energy of these truly noble men and women.

100TH ANNIVERSARY OF LUNDY'S LANE.

By Robert Hazelton, Esq.

The celebration of the One Hundredth Anniversary of the Battle of Lundy's Lane, at Niagara Falls, Ont., on Saturday, July 25th, 1914, was the subject of the paper read at the August meeting. The scene of the celebration was the old battlefield and graveyard, and was one long to be remembered. The Military of the Niagara District, the Six Nations Indians, many in costume, the Militia Veteran Associations of Ontario, Cadet Corps, Ontario Historical Society, Fraternal Societies, United Empire Loyalist Societies, Public School Children, Municipal Councils of the whole Niagara Peninsula, the Niagara Frontier Historical Society of New York State, together with several Patriotic and Centenary Peace Societies from Ontario and New York State, gathered together to do honor to the memory of those who had made the spot sacred in the history of our country.

YORK PIONEER AND HISTORICAL SOCIETY, 1905.

This group photograph of the members of the York Pioneer and Historical Society was taken by Josiah Bruce in 1905. The late William Rennie was President of the Society at that time.

TRIP DOWN THE ST. LAWRENCE.

By Alex. E. Wheeler, Esq.

In reviewing his summer trip down the St. Lawrence River and Gulf, from Toronto to Charlottetown, P.E.I., Mr. Wheeler ably entertained the Society with his pen pictures of the Thousand Islands, Lachine Rapids, Montreal, Quebec with all its ancient beauty, the gulf and Gaspe Coast with its wild and sublime scenery backed by the Peace Mountains, and Charlottetown with its splendid harbor, old Parliament House, built for use and not for show, and its beautiful gardens. The calm, unruffled serenity and pleasure of the whole trip was a strong contrast to the present times with its dreadful tales of war and carnage, when the whole world is shocked by the terrible toll of life and destruction exacted by the present war.

PERSONAL REMINISCENCES.

By Capt. Fahey.

The Society is indebted to Capt. Fahey for his paper of thrilling experiences during the Fenian Raid of 1866, delivered as a chat around the "Camp Fire" with old comrades.

The Fenian Raid was no doubt the strongest factor in bringing about Confederation of the Provinces the following year, and the men of "'66" may claim to be the godfathers of Confederation, and it is hoped that they and their descendants of future generations will always be ready and willing to respond to any call to defend this glorious Canada, and to be justly proud to maintain the glory of the great British Empire.

THE WAR.

By Lt.-Col. A. E. Belcher.

In a most interesting paper, Lt.-Col. A. E. Belcher portrayed to the Society the ruin and havoc that the present great war is working in Europe; the systematic destruction of edifices which are the objects of universal admiration, and have been the treasure houses of the whole world; the annihilation of museums, great Halls and even Cathedrals, which have been witnesses to the joys, sorrows and hopes of humanity. To the German rulers alone is due the foundation of this world-wide catastrophe. Great Britain has always been conscious of a destiny and a duty, and though for many years marching along the paths of peace, has suddenly heard the command to halt—Your King and Country Need You! We have never been beaten, and we never will be. The grim determination of our race counts for the successes which have always attended our encounters with others. The same blood flows in our veins, and there is not a man of us who will not dare, if need be, to let it run, even to the last drop, that the old Flag may still be flung to the breeze to proclaim to the world that there's life in the Old Lion yet, and that we can still sing Britannia Rules the Waves, and Britons Never Shall be Slaves.

BRITISH WARRIORS—FIRST.

By Dr. James L. Hughes.

Dr. J. L. Hughes, in addressing the Society on his observations when in Europe at the outbreak of the war last summer, paid tribute to Belgium and its King. He had seen the part mobilization of six armies. The soldiers of Holland, he declared, were the most handsome. The Belgians, he continued, looked like a lot of first-class York county farmers. The German army was a great fighting machine; but the Britishers, with freedom of action and determination, are better fighters than the Germans, trained as they are. The French were great soldiers, the best marchers and the worst dressed. The Swiss soldiers were the best shots in the world.

LIST OF SPEAKERS AT YORK PIONEER AND HISTORICAL SOCIETY MEETINGS FOR THE YEAR 1915-16.

March 2nd....LIEUT.-COL. A. E. BELCHER.
"The Divine in Man."

April 6th....H. C. HOCKEN, Ex-Mayor.
"Municipal Government in Twenty Years."

May 4th....JAMES A. WALES.
"Life in Jamaica."

June 1st....W. W. HODGSON, Chairman Board of Education.
"Toronto in My Boyhood."

July 6th....WM. SCOTT, M.A., Principal Normal School.
"Rural School Education in Ontario."

August 3rd....ROBT. W. DOAN.
"Early History of North York."

Sept. 14th....HON. E. J. DAVIS, Newmarket.

Oct. 5th....W. K. MCNAUGHT.
"Reminiscences of a Pioneer."

Nov. 2nd...F. MCGILLIVRAY KNOWLES, R.C.A.
"A Phase of Art."

Dec. 7th....REV. NATHANIEL BURWASH, D.D.

1916.

Jan. 4th....DR. HAROLD CLARK.

Feb. 1st....ANNUAL MEETING. (Election of Officers.)

OBITUARY

CAPT. WM. McCLAIN.

Proud of his connection with the York Pioneer Society, Capt. William McClain endeared himself to the hearts of his associates. The genuine friendly nature of the "Captain" was formed amid the joys and sorrows of an early life on Lake Ontario, on which he sailed for some years. His connection with the Society dates back to 1888, and six years later he was elected 3rd Vice-President, in 1905 was made 2nd Vice-President, and was elected 1st Vice-President of the Society in 1910, retaining this office until the time of his death, December, 1914.

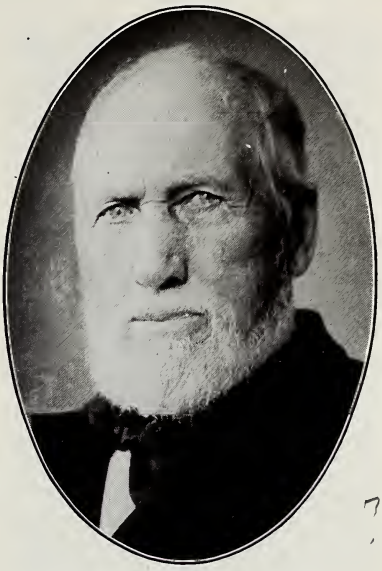

CAPT. WM. McCLAIN.
Joined Society in Sept., 1888.
Was 1st Vice-President of the Society.
Died Dec. 7, 1914.

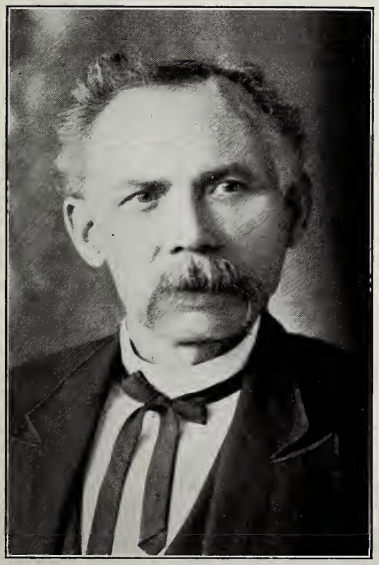

JOHN PITMAN.
Joined Society in May, 1910.
Died May 10, 1914.

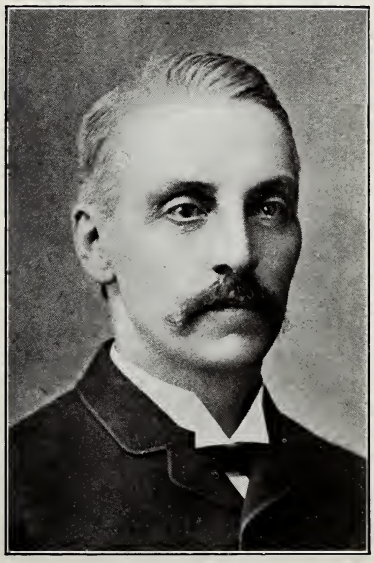

THOMAS SARGANT.
Joined Society in June, 1910.
Died May 11, 1914.

OBITUARY

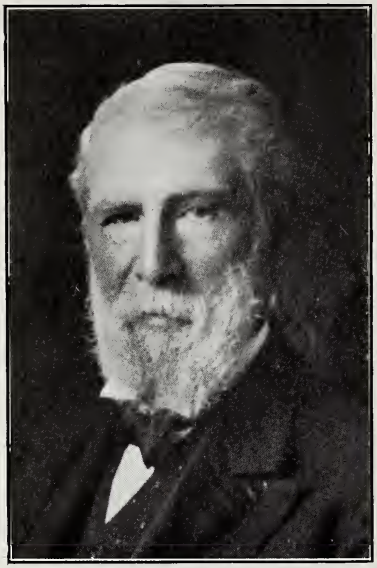

ALEXANDER NAIRN.
Joined Society in Jan., 1909.
Died June 19, 1914.

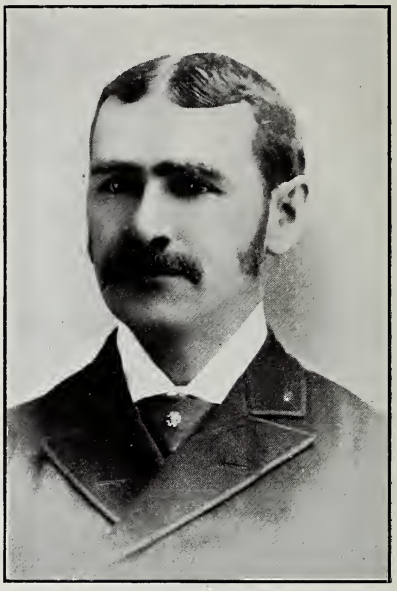

RICHARD T. COADY.
Joined Society in April, 1896.
Died Sept. 20, 1914.

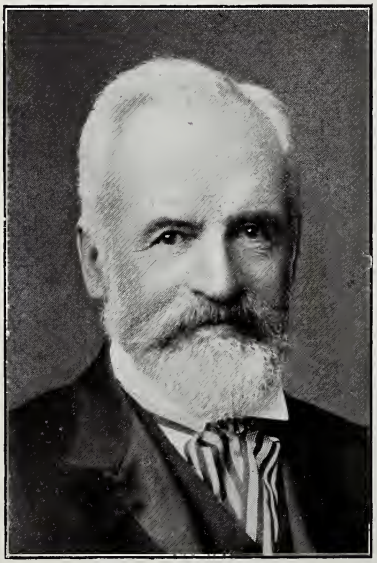

HENRY COBLEY.
Joined Society in October, 1910.
Died Oct. 18, 1914.

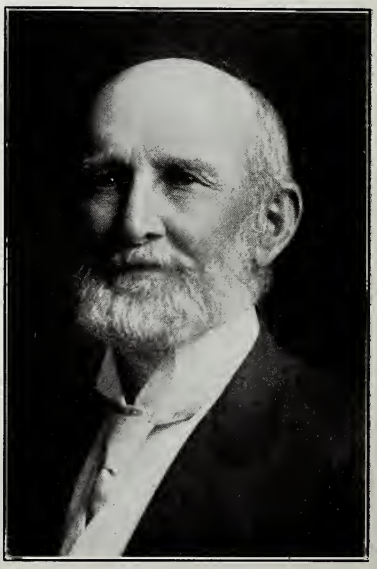

JOHN VERNER.
Joined Society in 1910.
Died Dec. 5, 1914.

OBITUARY

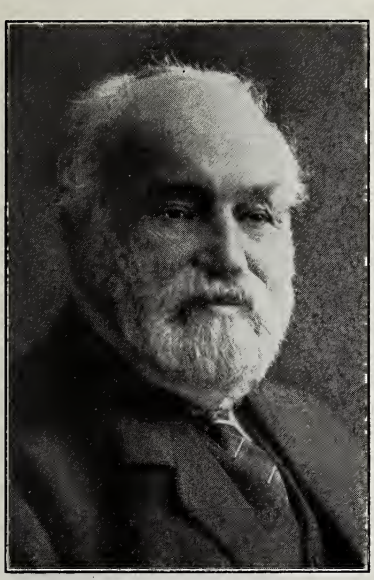

HON. SENATOR JAFFRAY.
Joined Society in July, 1908.
Died December 16, 1914.

SERGT.-MAJOR H. W. JOHNSTON.
Joined Society in April, 1908.
Died March 14, 1915.

The late Senator Jaffray was one of the real pioneers of this country. His early connection with the city of Toronto made his address before the Society a few years ago, one of the most interesting of its kind.

ROBERT W. RIDDELL, J.P.
Joined Society in Feb., 1906.
Died Aug. 16, 1914.

PATRICK BURNS.
Joined Society in Feb., 1908.
Died April 15, 1915.

OBITUARY

REV. W. W. COLPITTS.
Joined Society in April, 1898.
Was Secretary of Society from 1899 to 1905.
Died Dec. 29, 1914.

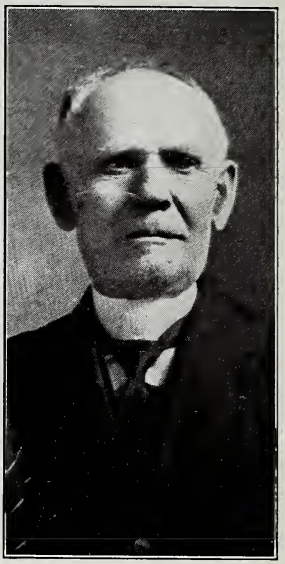

ADAM BEATTY.
Joined Society in April, 1909.
Died March 21, 1915.

DEATHS.

NAME.	JOINED SOCIETY.	DIED.
Mr. David S. Keith - - - - -	July, 1908	May 3, 1914
Mr. Charles R. Rundle - - - -	May, 1910	June 28, 1914
Mr. W. Pemberton Page - - -	Jan., 1914	July 18, 1914
Mr. David L. Thompson - - -	Nov., 1908	Sept. 5, 1914
Mr. William P. Byrch - - - -	Nov., 1909	Sept. 10, 1914
Mr. Andrew Harvey - - - -	Dec., 1912	Feb. 28, 1915
Mr. George Leslie - - - - -	June, 1906	March 2, 1915
Major G. M. Higginbotham - -	Jan., 1908	March 11, 1915
Mr. Robert Clarke (J.P.) - - -	June, 1912	March 18, 1915
Mr. Augustine Foy - - - - -	Jan., 1908	March 28, 1915

LIST OF MEMBERS.

HONORARY MEMBERS.

Name.	Address.	When Elected.	When Elected Life Member.
Oates, Miss M.	22 Grosvenor St.	Jan., 1915	Jan., 1915
Pyne, Hon. Dr.	Education Department	May, 1906	Jan., 1907
Robertson, J. Ross	291 Sherbourne St.	April, 1888	May, 1905

LIFE MEMBERS.

Austin, Albert W.	Davenport Road	May, 1907	June, 1910
Anderson, John McNab	Eglinton	March, 1906	Aug., 1910
Amos, Rev. Walter	475 Grace St.	March, 1906	May, 1911
Armstrong, R. R.	113 Sumach St.	Dec., 1909	March, 1913
Ashall, Wm.	442 Sherbourne St.	July, 1912	June, 1913
Bengough, J. W.	66 Highlands Ave.	June, 1907	June, 1911
Bevan, Arthur F.	155 Sumach St.	April, 1912	April, 1912
Burgess, Alex. W.	37 Maple Ave.	Dec., 1907	Aug., 1912
Briggs, John	101 Roxboro St. W.	April, 1904	Jan., 1913
Bee, David H.	240 Gerrard St. E.	March, 1911	Oct., 1913
Crocker, Wm.	490 Jarvis St.	April, 1901	Feb., 1908
Clendennan, Dr. G. W.	1822 Dundas St.	June, 1910	June, 1910
Cosgrave, L. J.	565 Jarvis St.	June, 1907	Sept., 1910
Carrick, John	230 Jarvis St.	Dec., 1909	Dec., 1910
Crowther, W. C.	150 St. George St.	Feb., 1908	Jan., 1911
Cooper, Walter H. T.	372 Roxboro E.	May, 1908	Aug., 1911
Clarke, B. W.	24 Webster Ave.	June, 1910	March, 1912
Clarke, W. A.	64 Avenue Road	Jan., 1912	Aug., 1912
Carlaw, Major J. A.	460 Avenue Road	March, 1910	Nov., 1912
Cosgrave, James	297 Niagara St.	Oct., 1909	Feb., 1913
Clarke, Geo. F.	24 Webster Ave.	Jan., 1912	May, 1913
Donley, W. J.	10 Deer Park Cres.	Aug., 1907	June, 1909
Davis, Hon. E. J.	Newmarket	Aug., 1907	March, 1910
Dissette, Richard	18 Maynard Ave.	Feb., 1910	July, 1911
Denison, A. R.	20 King St. W.	June, 1906	April, 1912
Donald, R. C.	86 Admiral Road	Feb., 1908	Feb., 1913
Donald, Richard A.	177 Balmoral Ave.	May, 1913	May, 1913
Ellis, John F.	81 Wellesley St.	Aug., 1907	Nov., 1909
Ewart, Geo. S.	165 Grenadier Road	May, 1908	June, 1910
Evans, Henry W.	26 Wellington St. E.	Dec., 1907	Feb., 1911
Elliott, Thos.	Lambton P.O.	June, 1910	June, 1911
Eckardt, A. J. H.	500 Huron St.	July, 1911	Aug., 1911
Frankland, H. R.	392 Danforth Ave.	June, 1907	June, 1910
Flett, John	129 Isabella St.	Dec., 1909	June, 1910
Frankland, H. Playter	573 Church St.	June, 1909	July, 1910
Firstbrook, John	283 King St. E.	Oct., 1911	Oct., 1911
Fletcher, Benj.	150 Carlton St.	Nov., 1912	Feb., 1914
Fraser, Robert L.	6 Edgar Ave.	Sept., 1906	June, 1914
Geikie, Dr. W. B. (LL.D.)(D.C.L.)	52 Maitland St.	Aug., 1907	Nov., 1909
Gibson, Joseph G.	52 Winchester St.	Oct., 1909	Marc , 1910
Gooderham, Wm. G.	42 Elm Ave.	March, 1910	March, 1910
Gooderham, Albert E.	49 Wellington St. E.	July, 1910	July, 1910
Gooch, Fred. H.	26 Wellington St. E.	Aug., 1907	Feb., 1911
Gooderham, Geo. H. (M.P.P.)	204 St. George St.	Dec., 1907	Jan., 1912
Guthrie, Richard H.	15 Elm Grove Ave.	Jan., 1911	Aug., 1912
Grainger, Edwin	1360 Yonge St.	May, 1904	Feb., 1913
Guinane, John	2 Laxton Ave.	March, 1913	March, 1913
Gunn, Hector	120 Albany Ave.	Nov., 1900	Jan., 1915
Harvie, John	177 Balmoral Ave.	Oct., 1900	Oct., 1900
Holtby, J. C.	277 Rusholme Road	June, 1908	April, 1909
Hughes, J. G.	23 Hewitt Ave.	Nov., 1906	Nov., 1909
Hughes, Wm.	216 Simcoe St.	Dec., 1907	Dec., 1910
Harris, Clement G.	234 Brunswick Ave.	Aug., 1907	Sept., 1912

LIFE MEMBERS—CONTINUED

Name.	Address.	When Elected.	When Elected Life Member.
Helliwell, Alex. J	438 Jarvis St	Oct., 1907	Sept., 1912
Holtby, Wm. M	279 Rusholme Road	March, 1912	Jan., 1913
Holtby, James D	275 Rusholme Road	March, 1912	Jan., 1913
Hazelton, Robt	Todmorden, Ont	Aug., 1910	Aug., 1913
Hagerman, A. E	581 Jarvis St	April, 1912	Sept., 1914
Holmes, David G	291 Dupont St	June, 1913	Oct., 1914
James, David	Thornhill	Feb., 1908	Feb., 1908
James, O. S	227 George St	Oct., 1910	Oct., 1910
Kennedy, Jas. H	567 Queen St. W	June, 1908	June, 1908
Knowlton, W. H	152 Wellesley St	June, 1907	May, 1909
Kennedy, David	21 Springhurst Ave	Sept., 1906	Oct., 1914
Laidlaw, John B	7 Clarendon Ave	Aug., 1907	Dec., 1909
Lyon, Wm. A	87 Isabella St	June, 1889	April, 1910
Leckie, John	77 Wellington St. W	Oct., 1909	Dec., 1910
Laidlaw, John	Meadowvale P.O	Oct., 1909	Sept., 1911
Lamb, Daniel	156 Winchester St	Sept., 1886	Nov., 1913
Lyon, N. T.	141 Church St	June, 1910	Aug., 1914
Lamb, Peter R	712 Crawford St	May, 1909	May, 1915
McFarren, Wm	214 Queen St. East	April, 1901	March, 1908
Mitchell, W. A	99 Madison Ave	Oct., 1907	Dec., 1908
Malone, E. T. (K.C.)	Queen's Park	April, 1909	May, 1909
Moor, J. C	12 Grenville St	May, 1907	Aug., 1909
McConkey, Ernest G	277 Russell Hill Drive	Oct., 1909	Oct., 1909
Munro, Hugh	69 South Drive	Oct., 1907	Oct., 1910
Munro, James	94 Delaware Ave	Feb., 1912	Feb., 1912
McFarren, Andrew	126 Lyndhurst Ave	May, 1910	Dec., 1912
Matthews, H. L	107 Delaware Ave	Oct., 1904	March, 1913
MacKerrow, James	49 Cecil St	Dec., 1912	March, 1913
Merritt, Hamilton (Col.)	Canadian Military Institute.	July, 1909	June, 1913
McCormack, W. J	26 Grosvenor St	April, 1912	Feb., 1915
McIntosh, W. D	56 Grenville St	Nov., 1907	April, 1915
Orr, Dr. J. O	City Hall	May, 1905	Aug., 1906
Oliver, Joseph	598 Sherbourne St	Dec., 1907	April, 1909
O'Neil, Ald. John, Jr	184 Wilton Ave	March, 1909	May, 1909
O'Brien, Hy. (K.C.)	383 Sherbourne St	Feb., 1908	June, 1909
Oakley, Geo. F	257 Rusholme Rd.	Sept., 1910	June, 1911
Pellatt, Sir Hy. M	371 Walmer Hill Rd	Feb., 1906	May, 1909
Pearcy, Sanderson	92 Bloor St. W	Nov., 1911	Dec., 1911
Powell, Charles B	212 St. George St	March, 1908	July, 1912
Pepper, George	256 Huron St	Nov., 1912	Dec., 1912
Rolph, Frank O	95 Roxboro St. East	Dec., 1908	Dec., 1908
Rennie, Thos	10 North Sherbourne St	June, 1909	June, 1909
Rennie, John	25 Elm Ave	June, 1909	June, 1909
Robertson, Thos	89 Elm Ave	July, 1909	July, 1909
Rogers, Albert S	49 Nanton Ave	Jan., 1910	Jan., 1910
Rodden, Edw	58 College St	Nov., 1911	Nov., 1911
Rolph, Jos. T	26 Chestnut Park Rd	March, 1912	March, 1912
Roach, Edward J	628 Bathurst St	July, 1912	Dec., 1912
Sargant, James	593 Euclid Ave	June, 1885	Jan., 1910
Silverthorn, Aaron	47 Moutray Ave	Oct., 1909	Oct., 1911
Score, Richard	612 Huron St	Sept., 1906	March, 1912
Smith, Robt	399 Brunswick Ave	Feb., 1915	April, 1915
Thorley, Henry G	394 Palmerston Blvd	May, 1907	June, 1908
Thompson, John T. (Col.)	301 Givens St	May, 1909	March, 1912
Taylor, John H	Todmorden, Ont	Oct., 1907	Aug., 1912
Williams, George (J.P.)	559 Queen St. W	April, 1903	April, 1903
Wanless, John, Jr	402 Yonge St	April, 1906	April, 1906
Wright, Dr. Adam H	30 Gerrard St. East	March, 1908	Nov., 1909
Westmacott, Rev. Edw	Depot Harbor	Oct., 1909	Nov., 1910
Wheeler, Alex. E	372 Sumach St	Sept., 1898	Sept., 1912

*Died since 30th April.
[L.M.] Life Member.
[H.M.] Honorary Member.
[B.M.] Board of Management.

MEMBERS.

Name.	Address.	Elected.
Armstrong, Robert	National Trust Co	July, 1900
Anderson, John McN. [L.M.]	Eglinton	March, 1906
Amos, Rev. Walter [L.M.]	475 Grace St	March, 1906
Annis, Levi	25 Fairview Blvd	March, 1906
Austin, Albert W. [L.M.]	Davenport Rd	May, 1907
Aikens, Dr. Wilberforce	264 Church St	Nov., 1907
Armstrong, Dr. Thomas	79 Farnham Ave	Feb., 1908
Allen, H. S	164 Danforth Ave	April, 1908
Arnoldi, Frank (K.C.)	103 Bay St	May, 1908
Apted, Stephen J	Toronto University	July, 1908
Anderson, Frank H	79 Wheeler Ave	July, 1908
Armstrong, W. J	282 Western Ave	Sept., 1908
Allan, A. A	51 Bay St	Sept., 1908
Abraham, Rev. Dr	67 Winchester St	Oct., 1908
Adams, M. J	53 Avenue Rd	June, 1909
Anderson, William	519 Markham St	Oct., 1909
Armstrong, R. R. [L.M.]	113 Sumach St	Dec., 1909
Aikens, James	3 Oaklands Ave	Feb., 1910
Alcock, T. B	Gurney Co., King St. W	Feb., 1910
Armstrong, P. M	79 Farnham Ave	June, 1910
Armour, Walter	Waterous, Sask	Aug., 1910
Andrews, Rev. Alfred	Burlington P.O., Ont	Oct., 1910
Anderson, Alex	57 Wood St	Oct., 1910
Apted, Edward D	86 Huntley St	Oct., 1911
Auchincloss, Alex	200 Concord Ave	Nov., 1911
Alexander, Fred G	383 Roxton Rd	Feb., 1912
Ashall, Wm. [L.M]	442 Sherbourne St	July, 1912
Albery, J. C	887 Yonge St	Oct., 1912
Anderson, Wm	57 Elm Ave	April, 1913
Adams, D. S	53 Major St	June, 1913
Allison, James	50 Murray St	April, 1914
Anderson, Thos. O	65 Glen Rd	May, 1915
Aird, John	39 Madison Ave	May, 1915
Bull, John R	147 Westminster Ave	May, 1880
Bingham, Samuel	Islington	June, 1891
Blackstock, G. T	King Edward Hotel	Sept., 1898
Briggs, J. R. (Registrar)	53 Homewood Ave	Feb., 1903
Briggs, John [L.M.]	101 Roxboro West	April, 1904
Bell-Smith, F. M	336 Jarvis St	Jan., 1905
Barchard, W. J	135 Duke St	Sept., 1906
Butt, Charles E	248 Huron St	Oct., 1906
Beale, Thos	72 Waverley Rd	April, 1907
Briggs, Geo. H	120 Pape Ave	May, 1907
Butt, Richard H	12-14 Wellington East	May, 1907
Bowman, John M	555 Dovercourt Rd	June, 1907
Browne, J. A	Western Assurance	June, 1907
Baines, E. H	426 Huron St	June, 1907
Bengough, J. W. [L.M.]	66 Highlands Ave	June, 1907
Brown, Joseph, Sr	Mount Dennis	Aug., 1907
Barrick, Dr. E	457 Grace St	Aug., 1907
Bickerstaff, Robert C	122 Robert St	Aug., 1907
Barber, C. R	21 Pauline Ave	Nov., 1907
Barber, Henry	18 Wellington St. East	Dec., 1907
Boeckh, Emil C	188 St. George St	Dec., 1907
Blachford, A. W	Braemar Apartments	Dec., 1907
Burgess, Alex. W. [L.M.]	37 Maple Ave	Dec., 1907
Bowman, Arthur Milligan	57 Boswell Ave	Dec., 1907
Booth, William	72 Summerhill Ave	Jan., 1908

MEMBERS—CONTINUED.

NAME.	ADDRESS.	ELECTED.
Banks, W. H.	15 Farnham	Jan., 1908
Barrett, Joseph	573 Dufferin St	Feb., 1908
Burns, S. W.	94 St. Patrick St	April, 1908
Brush, Seeley B	32 Lowther Ave	April, 1908
Berryman, Henry M	866 Palmerston Ave	May, 1908
Baird, Alex	Scarboro P.O.	May, 1908
Boyd, James A	56 Pauline Ave	June, 1908
Baines, Dr. Allen	228 Bloor St. West	July, 1908
Birmingham, A. Hilliard	Ryrie Building	Sept., 1908
Butcher, John	139 Peter St	Sept., 1908
Booth, George	21 Tranby Ave	Sept., 1908
Barltrop, Rev. Charles	126 Pacific Ave	Oct., 1908
Barr, Walter J	99 Walmer Rd	Oct., 1908
Barton, Edward Warren	58 Indian Grove	Oct., 1908
Beatty, J. W	38 Prince Arthur Ave	Nov., 1908
Boulton, George Henry	192 Fern Ave	March, 1909
Bulman, John	127 Givens St	May, 1909
Barrett, F. A	63 Walmer Rd	May, 1909
Boddington, Chas. T	142 Mavity St	Sept., 1909
Boulter, Henry	Cor. Church and Charles Sts	Nov., 1909
Back, William	94½ Beverley St	Nov., 1909
Booth, George	115 Sumach St	Nov., 1909
Brown, George	134 Lawton Ave	Nov., 1909
Bull, Jacob	Weston	Dec., 1909
Best, William	50 Badgerow Ave	Dec., 1909
Blair, J. W	235 Grenadier Road	June, 1910
Boyle, J. H	Yonge St. Arcade (Room 33)	July, 1910
Bowes, R. H	100 St. George St	Sept., 1910
Boyle, David	Langstaff P.O.	Oct., 1910
Bee, David H. [L.M.]	240 Gerrard St. E	March, 1911
Bain, Thos	1953 Queen St. E	July, 1911
Burns, Edward	117 Wellington St. W	Aug., 1911
Barber, Thos. W	339 Ontario St	Sept., 1911
Burgess, Colin	754 Yonge St	Nov., 1911
Brown, John T	Etobicoke R.M.R. No. 3, Weston	Dec., 1911
Baldwin, Lawrence H	Forest Hill Road	Feb., 1912
Blachford, Horace P	166 Carlton St	March, 1912
Bevan, Arthur F. [L.M.]	155 Sumach St	April, 1912
Brown, Wm. Greenwood	83 Silver Birch Ave	June, 1912
Barron, George	724 Yonge St	July, 1912
Brown, H. J	Cor. Simcoe and Pearl Sts	Aug., 1912
Browne, Fred. W	198A Carlton St	Aug., 1912
Brimer, John	320 Brock Ave	Oct., 1912
Brown, A. B	42 Woodlawn Ave	Oct., 1912
Bain, Donald	9 Wellington St. E	Nov., 1912
Bland, John Daniel	637 Manning Ave	Nov., 1912
Bates, Ira	7 Concord Ave	Nov., 1912
Blake, W. E	93 Pembroke St	Dec., 1912
Basso, Michael	177 University Ave	Dec., 1912
Brown, Joseph	174 Concord Ave	Feb., 1913
Bryan, Geo. J	39 Oriole Road	March, 1913
Boddy, James S	32 Thorold Ave	April, 1913
Beatty, Charles W	121 St. George St	Sept., 1913
Brown, Stephen K	59 Beach Ave	Oct., 1913
Bromley, John	205 Brunswick Ave	Nov., 1913
Bromley, Albert E	211 Brunswick Ave	Nov., 1913
Belcher, Alex. E. (Lt.-Col.)	Parliament Buildings	Jan., 1914
Brown, Alonzo J	89 Alexander Boulevard	May, 1914

MEMBERS—CONTINUED.

NAME.	ADDRESS.	ELECTED.
Bailey, Herbert T.	92 Oriole Road	June, 1914
Bartram, Thos.	756 Yonge St.	Oct., 1914
Black, J. C.	104 Madison Ave.	Oct., 1914
Burrows, Fred., Jr.	448 Ontario St.	Dec., 1914
Burgess, William	Todmorden	Jan., 1915
Bewley, Thos.	1 McGee St.	April, 1915
Brownlow, Joseph W.	Alexander Gardens	April, 1915
Bowman, Wm. M.	42 Simpson Ave.	May, 1915
Brown, Fred. D.	29 Roxboro East	June, 1915
Clarke, John E.	776 Indian Road	April, 1899
Crocker, William [L.M.], Pres.	490 Jarvis St.	April, 1901
Crewe, Harry	126 Roxboro West	April, 1904
Carruthers, John	42 Pembroke St.	July, 1905
Capon, W. B.	9 Beaufort Apartments	Aug., 1905
Cummer, Samuel	19 Hillsboro Ave.	March, 1906
Clark, L. J.	104 Avenue Rd.	July, 1906
Coatsworth, E.	1 May Square	Sept., 1906
Coo, A. B.	33 Portland St.	June, 1907
Cosgrave, L. J. [L.M.]	565 Jarvis St.	June, 1907
Crawford, Hon. Thos.	404 Palmerston Boulevard	Aug., 1907
Crown, W. J.	31 Summerhill Ave.	Dec., 1907
Clarke, William	39 Beatty Ave.	Dec., 1907
Cuthbertson, Dr. C. R.	114 Madison Ave.	Dec., 1907
Crosby, A. B.	138 Roxboro West	Jan., 1908
Cornnell, John S. G.	286 Simcoe St.	Jan., 1908
Crowther, W. C. [L.M.]	150 St. George St.	Feb., 1908
Cook, Dr. A. B.	87 Roxboro West	Feb., 1908
Clark, Arthur D.	240 Bloor St. West	March, 1908
Crawford, George Sherwood	70 Rowanwood Ave.	March, 1908
Cane, H. S.	Newmarket, Ont.	April, 1908
Cooper, Walter Henry T. [L.M.]	372 Roxboro E.	May, 1908
Cowan, John A.	100 Willcocks St.	June, 1908
Coulter, William	402 Sherbourne St.	Aug., 1908
Carrick, A. W.	172 Bay St.	March, 1909
Carlyle, David	13 Binscarth Road	April, 1909
Clark, Fred. W.	250 Annette St.	July, 1909
Crawford, Ralph	Brampton	Aug., 1909
Cooper, I. J.	272 Roncesvalles Ave.	Sept., 1909
Cosgrave, James [L.M.]	297 Niagara St.	Oct., 1909
Clinkinbroomer, J. C.	1171 Queen St. West	Oct., 1909
Carrick, John [L.M.]	230 Jarvis St.	Dec., 1909
Curran, Major A.	99 Brunswick Ave.	Dec., 1909
Carlaw, Major J. A. [L.M.]	460 Avenue Rd.	March, 1910
Cohen, Jacob	City Hall	March, 1910
Clark, Wilson B. [L.M.]	24 Webster Ave.	June, 1910
Clark, D. W.	248 Avenue Road	June, 1910
Clendennan, Dr. G. W. [L.M.]	1822 Dundas St.	June, 1910
Crane, Samuel	30 Walmer Road	June, 1910
Cox, W. H.	13 Roxboro West	Sept., 1910
Claxton, Thomas	454 Ontario St.	March, 1911
Caswell, Edward S.	245 Markham St.	April, 1911
Coady, John	1238 Yonge St.	June, 1911
Carter, George	36 Ascot Ave.	Sept., 1911
Catto, John	188 Bloor St. E.	Feb., 1912
Collett, John	84 Summerhill Ave.	March, 1912
Currie, Edward	Albany Club	April, 1912
Clubb, Azariah	66 Rose Hill Ave.	April, 1912
Campbell, Wm.	133 McPherson Ave.	April, 1912

MEMBERS—CONTINUED.

NAME.	ADDRESS.	ELECTED.
Clarke, W. A. [L.M.]	64 Avenue Road	June, 1912
Clarke, Geo. F. [L.M.]	24 Webster Ave	June, 1912
Coulter, Robt	34 Fenwick Ave	July, 1912
Cope, Benjamin, Sr	43 Rainsford Road	July, 1912
Cayley, Francis O	Cor. Spadina and College St	July, 1912
Cowan, Rich. Lyon	3 Rowanwood Ave	Dec., 1912
Carson, William W	York Mills	Feb., 1913
Chisholm, Daniel	6 Playter Boulevard	Feb., 1913
Cook, William	Confederation Life Bldg	March, 1913
Crowther, James	166 Bay St	April, 1913
Clinkinbroomer, John	196 Queen St. W	Nov., 1913
Caven, Dr. James G.	88 Bloor St. E	Jan., 1914
Cruttenden, Thos. W	658 Broadview Ave	March, 1914
Campbell, Geo. C	41 Willcocks St	May, 1914
Cahoon, Abraham	18 Edna St	Oct., 1914
Coon, James F	565 Dupont St	Nov., 1914
Clark, Herbert A	44 Foxbar Rd	Nov., 1914
Collett, Joseph	2479 Yonge St	Nov., 1914
Cobley, Charles Hy	20 Wayland Ave	Dec., 1914
Clark, David	24 Arthur St	Jan., 1915
Church, Thos. L. (K.C.), Mayor	98 Binscarth Rd	April, 1915
Cornell, Fredk	496 Queen St. E	April, 1915
Denison, Col. G. T	"Heydon Villa," Dovercourt Road	May, 1880
Dollery, Isaac	Fairbank	April, 1896
Denison, Arthur R. [L.M.]	20 King St. West	June, 1906
Douglas, James	85 Walmer Rd	April, 1907
Davis, Hon. E. J. [L.M.]	Newmarket	Aug., 1907
Dunn, Jesse	28 Halton St	Aug., 1907
Doan, R. W. [B.M.]	216 Carlton St	Aug., 1907
Dixon, John	54 Chestnut Park Rd	Aug., 1907
Donly, W. J. [L.M.]	10 Deer Park Crescent	Aug., 1907
De Laporte, A. V	84 Kendal Ave	Oct., 1907
Dugeon, Thos	411 Queen St. West	Dec., 1907
Donald, R. C. [L.M.]	86 Admiral Rd	Feb., 1908
Doran, John J	50 Farnham Ave	Feb., 1908
Dixon, John J	52 Cluny Ave	March, 1908
Dalton, W. J	1882 Davenport Rd	May, 1908
Duggan, E. H	City Hall	May, 1908
Douglas, W. J	68 Roehampton Ave	June, 1908
Douglas, S. J	123 Glencairn Ave	June, 1908
Davis, R. R	118 Havelock St	June, 1908
Davidson, Robert C	110 Crescent Road	July, 1908
Dancey, R. C	153 Spadina Rd	Sept., 1908
Davies, Robert	Todmorden P.O., Ont	Sept., 1908
Delamere, J. M	Parliament Buildings	Feb., 1909
Duff, The Hon. J. S	Parliament Buildings	Feb., 1909
Dunlop, John	988 Queen St. West	June, 1909
Dissette, Richard [L.M.]	18 Maynard Ave	Feb., 1910
Davidge, William J	684 Bathurst St	Feb., 1910
Davison, J. B	94 Charles St. East	May, 1910
Dudley, T. J	92 Clara Ave	June, 1910
Donaldson, J. S	48 Front St. East	Oct., 1910
Douglas, W. A	220 Wellesley St	Jan., 1911
Dawson, Thomas	32 Church St	March, 1911
Dunn, Wm. A	76 Hazelton Ave	April, 1911
Davies, Robert	54 Homewood Ave	Aug., 1911
Davidson, William (K.C.)	146 St. George St	Dec., 1911
Dale, James	182 Madison Ave	April, 1912

MEMBERS—CONTINUED.

NAME.	ADDRESS.	ELECTED.
Dingwall, G. B.	47 Gorevale Ave	Oct., 1912
Doran, James Lawrence	46 King St. E	Nov., 1912
Davis, Joseph Stanley	1907 Yonge St	Nov., 1912
Davies, Thomas	56 Wellesley St	Jan., 1913
Donald, Richard A. [L.M.]	177 Balmoral Ave	May, 1913
Dransfield, Edwin R.	52 Homewood Ave	May, 1913
Dalziel, Adam	19 Macdonell Ave	June, 1913
Dixon, Rev. Canon H. C.	417 King St. East	Oct., 1913
Dinnis, Arthur	126 Walmer Road	Dec., 1913
Dobson, Chas. A.	Hamilton, Ont.	Dec., 1914
Dockeray, Robt. W.	46 Rosemount Ave	Jan., 1915
Douglas, Wm. E.	170 Walmer Rd	Feb., 1915
Douglas, W. Mathews	52 Homewood Ave	Feb., 1915
Davies, Joseph E.	44 Binscarth Road	Feb., 1915
Dickson, Wm. Hy.	145 Howland Ave	March, 1915
Durrant, Robt. J.	15 Adelaide St. West	March, 1915
Eastwood, W. N.	158 Glen Rd	Sept., 1890
Evans, J. D.	Islington	Aug., 1900
Ellis, John	Swansea	July, 1904
Easson, Robert	37 Willcocks St	May, 1907
Ellis, John F. [L.M.]	81 Wellesley St	Aug., 1907
Edmand, W. R.	313 Rusholme Rd	Oct., 1907
Ellis, P. W.	31 Wellington St. East	Dec., 1907
Evans, Henry W. [L.M.]	26 Wellington St. East	Dec., 1907
Edwards, Charles H.	103 St. Clair Ave. W.	Jan., 1908
Evans, W. J.	161 Walmer Rd	April, 1908
Ewart, George S. [L.M.]	165 Grenadier Road	May, 1908
Edgar, Robert	317 Church St	May, 1908
Edmanson, W.	31 Gwynne Ave	July, 1908
Empringham, Geo.	1601 Danforth Ave	July, 1908
Earls, John	78 Westminster Ave	June, 1909
Elliott, Thos. [L.M.]	Lambton, P.O.	June, 1910
Evans, Dr. Lewis H.	197 College St	June, 1910
Eckardt, A. J. H. [L.M.]	500 Huron St	July, 1911
Everett, John	66 Harvard Ave	Nov., 1914
Equi, W. J.	269 Yonge St	May, 1915
Fraser, R. L. [L.M.]	6 Edgar Ave	Sept., 1900
Fleming, John	70 Adelaide St. East	Oct., 1902
Falconbridge, Chief Justice	80 Isabella St	March, 1905
Featherston, A. M.	111 Bedford Rd	Oct., 1905
Frankland, H. R. [L.M.]	Inland Revenue Office	June, 1907
Ford, W. H.	2094 Davenport Road	Jan., 1908
Foy, Hon. J. J.	90 Isabella St	Feb., 1908
Flynn, Thomas	138 Farnham Ave	March, 1908
Fitzgerald, S. W.	Ketchum Public School	April, 1908
Forster, J. W. L.	147 Farnham Ave	April, 1908
Forsyth, Francis	148 John St	Sept., 1908
Fleury, Herbert W.	Aurora	May, 1909
Frankland, Herbert Playter [L.M.]	573 Church St	June, 1909
Forman, James C.	435 Broadview Ave	June, 1909
Falkiner, Henry T.	68 Marion St	Oct., 1909
Flett, John [L.M.]	129 Isabella St	Dec., 1909
Forbes, William	65 Lee Ave	March, 1910
Foster, Charles C.	Western Assurance Co	March, 1910
Fahey, William	31 Willcocks St	March, 1910
Farquharson, W. J.	487 Church St	July, 1910
Fisher, Wallis T.	505 Keele St	May, 1911
Firstbrook, John [L.M.]	283 King St. East	Oct., 1911

MEMBERS—CONTINUED.

NAME.	ADDRESS.	ELECTED.
Ford, John	11 Gibson Ave	June, 1912
Fletcher, Benjamin [L.M.]	150 Carlton St	Nov., 1912
Francis, Wellington (K.C.)	66 Lowther Ave	Dec., 1912
Fortier, Henry C	57 Murray St	March, 1913
Fowler, Robt. C	Burlington, Ont., R.R. No. 2, Freeman	Feb., 1915
Fawcett, James	1621 Queen St. West	April, 1915
Gibb, Alex., 2nd Vice-Pres	22 Rose Hill Ave	Sept., 1885
Grainger, Edwin [L.M.]	1360 Yonge St	May, 1904
Gordon, Henry B	269 Rusholme Rd	Aug., 1905
Gavin, R. C	26 Prospect St	Sept., 1905
Greene, Columbus H	77 Victoria St	Nov., 1905
Graham, J. J	Temple Building	Dec., 1905
Griffith, James	Weston	July, 1906
Grubb, W. C	Thistleton R.M.R. 3 Weston	Feb., 1907
Godson, A. W	32 Beatty Ave	June, 1907
Gilmour, Dr. J. T	Guelph, Ont	Aug., 1907
Gooch, F. H. [L.M.]	26 Wellington St. East	Aug., 1907
Geikie, Dr. Walter Bayne, LL.D., D.C.L. [L.M.]	52 Maitland St	Aug., 1907
Glackmeyer, Fred J	Parliament Buildings	Oct., 1907
Gooderham, Geo. H., M.P.P. [L.M.]	204 St. George St	Dec., 1907
Greene, Dr. E. Herbert	124 Bloor W	Jan., 1908
Galt, Thomas P	30 St. Joseph St	Feb., 1908
Galley, Edward, 3rd Vice-Pres	22 Walmer Rd	April, 1908
Gouinlock, James B	43 Front St. East	July, 1908
Gegg, Edward	32 Shuter St	July, 1908
Gooderham, Edward George	40 Madison Ave	Oct., 1908
Gouinlock, John	70 Grenville St	March, 1909
Guest, George	121 Church St	April, 1909
Geddes, J. W	431 Spadina Ave	June, 1909
Gibson, Joseph G. [L.M.]	36 Prospect St	Oct., 1909
Gunn, Hector [L.M.]	120 Albany Ave	Nov., 1909
Gowler, A	99 Howard Park Ave	Dec., 1909
Grey, Lt.-Col. John	368 Indian Road	Dec., 1909
Gooderham, W. Geo. [L.M.]	42 Elm Ave	March, 1910
Graham, J. C	1327 Queen St. East	May, 1910
Gibson, C. J	53 Yonge St	June, 1910
Grand, James	28 Oriole Road	June, 1910
Gooderham, Lt.-Col. A. E. [L.M.]	49 Wellington St. East	July, 1910
Guthrie, R. H. [L.M.]	15 Elm Grove Ave	Jan., 1911
Gowanlock, A. G	20 Gwynne Ave	Jan., 1911
Gray, Thos. W	Don P.O	April, 1911
Graham, John D	Sharon P.O	June, 1911
Gemmell, Alex	147 Waverley Rd	Nov., 1912
Gilchrist, Arch	Guelph, Ont	Nov., 1912
Gearing, Thos. V	102 Carlton St	Nov., 1912
Graham, Wm. Thos	3 Indian Grove	Jan., 1913
Guinane, John [L.M.]	2 Laxton Ave	March, 1913
Guinane, Dr. J	104 Wilton Ave	Aug., 1913
Goulding, George	329 Crawford St	Oct., 1913
Gourlay, Robert S	514 Jarvis St	Oct., 1913
Gould, James A	81 Lynd Ave	July, 1914
Gillies, Thomas	240 Beatrice St	March, 1915
Gray, Robert M	8 Dale Ave	April, 1915
Gould. Thomas D	429 Broadview Ave	April, 1915
Grogan, Chas. W	139 Yonge St	April, 1915
Galbraith, Robt. Swan	11 Whitney Ave	May, 1915

MEMBERS—CONTINUED.

NAME.	ADDRESS.	ELECTED.
Gordon, Colin F.	152 St. George St.	June, 1915
Hutty, J. H.	Niagara-on-the-Lake	May, 1888
Hubbard, W. P.	660 Broadview Ave.	July, 1892
Harvie, John [L.M.]	177 Balmoral Ave.	Oct., 1900
Helliwell, Grant	43 Rosedale Rd.	Aug., 1905
Hales, Edward	30 Melbourne St.	Aug., 1905
Hawley, John (Auditor)	217 Church St.	Oct., 1906
Hughes, Jas. G., Treas. [L.M.]	23 Hewitt Ave.	Nov., 1906
Hodgson, Thos. (V.S.)	61 Charles St.	April, 1907
Henderson, Charles M	200 Jarvis St.	May, 1907
Hillock, Frank	103 Albert St.	June, 1907
Harris, Clement G. [L.M.]	324 Brunswick Ave.	Aug., 1907
Henderson, James	34 Brunswick Ave.	Oct., 1907
Helliwell, Alex. J. [L.M.]	438 Jarvis St.	Oct., 1907
Hughes, William [L.M.]	216 Simcoe St.	Dec., 1907
Helliwell, A. A.	160 Dowling Ave.	Dec., 1907
Henry, George	153 Rusholme Rd.	Dec., 1907
Hill, William J	4 Farnham Ave.	Jan., 1908
Hall, Mark	180 Crescent Rd.	Jan., 1908
Hall, Dr. John B	328 Jarvis St.	Jan., 1908
Hodgson, W. W.	235 High Park Ave.	Feb., 1908
Hambly, W. J.	78 Richmond St. East	April, 1908
Holtby, J. C. [L.M.]	277 Rusholme Rd.	June, 1908
Henderson, Charles	15 Toronto St.	July, 1908
Howard, A. McLean	2320 Queen St. East	July, 1908
Hall, William	113½ Lansdowne Ave.	Sept., 1908
Hales, James	Traders Bank Building	Oct., 1908
Hunter, David	162 Bolton Ave.	Oct., 1908
Haworth, George F	18 Maple Ave.	Dec., 1908
Hopper, R. P.	160 Mavity St.	May, 1909
Harton, Joseph	7 Ketchum Ave.	June, 1909
Henry, Geo. S. (M.P.P.)	Todmorden P.O.	June, 1909
Hogarth, Harry B	1903 Queen St. East	Feb., 1910
Hill, J. E.	30 Francis St.	June, 1910
Howarth, C. E.	6 Hurndale Ave.	June, 1910
Hazelton, Robt. [L.M.]	Todmorden P.O.	Aug., 1910
Hunter, Thos.	Elliott House	Aug., 1910
Harris, Rev. Jas.	106 Highlands Ave.	Sept., 1910
Hutchinson, J. B.	215 Robert St.	Dec., 1910
Harman, D. M.	21 Gordon St.	March, 1911
Harrison, William	Richmond Hill, Ont.	April, 1911
Holmsteed, George S.	58 St. Albans St.	Nov., 1911
Haldenby, Chas. N.	65 Adelaide St. W.	Feb., 1912
Holtby, Wm. M. [L.M.]	279 Rusholme Rd.	March, 1912
Holtby, Jas. D. [L.M.]	275 Rusholme Rd.	March, 1912
Hagerman, A. E. [L.M.]	581 Jarvis St.	April, 1912
Harkins, John A	201 Crawford St.	Aug., 1912
Hathaway, Ernest J	401 King St. West	Oct., 1912
Hughes, James L., LL.D., 5th Vice-Pres.	47 Dundonald St.	Oct., 1912
Hodgins, Harry B	140 Roxboro St. West	Nov., 1912
Hendry, Andrew	163 Cowan Ave.	Jan., 1913
Hocken, H. C.	420 Palmerston Boulevard	March, 1913
Hewlett, James	47 Balmoral Ave.	April, 1913
Hill, George C.	384 Sumach St.	April, 1913
Hodgins, Thomas H	369 Markham St.	May, 1913
Holmes, David G. [L.M.]	291 Dupont St.	June, 1913
Hart, James	579 Bathurst St.	June, 1913

MEMBERS—CONTINUED.

NAME.	ADDRESS.	ELECTED.
Hoyle, Hon. Wm. H.	52 Concord Ave	Nov., 1913
Henry, E. J.	783 Queen St. West	Dec., 1913
Horning, Philip	739 Dufferin St	March, 1914
Hoover, Silas	Dunville, Ont	Sept., 1914
Holt, Herbert R.	66 Dupont St	Oct., 1914
Henderson, Donald McP.	120 Hazelton Ave	Dec., 1914
Holgate, Francis H.	Kingsley Apartments	Dec., 1914
Hastings, Thomas A.	23 Lowther Ave	Jan., 1915
Harding, C. W. (Sergt.-Major)	The Armouries	Feb., 1915
Hall, Wm. Hy.	26 Wellington St. East	March, 1915
Harrison, Wm.	194 Humberside Ave	April, 1915
Harrison, Robt. N.	184 Beatrice St	April, 1915
Houston, Wm., M.A.	"Globe" Office	June, 1915
Huff, Wm. J.	271 Crawford St	June, 1915
Ireson, C. E.	144 Walmer Rd	July, 1908
Ince, James	60 Dunvegan Rd	July, 1908
Irwin, Charles	606 Bathurst St	Sept., 1908
Ince, William	88 Prince Arthur Ave	Sept., 1908
Irwin, W. J.	15 Dinnick Crescent	April, 1915
Irwin, John A.	434 Palmerston Boulevard	June, 1915
James, Silas	227 George St	April, 1879
Jessopp, Capt. D. F. [B.M.]	77 Walmer Rd	Feb., 1887
Johnston, Robert	280 Jarvis St	May, 1907
Jarvis, F. C.	2617 Yonge St	Nov., 1907
Jones, John	Hawkstone P.O.	Jan., 1908
James, David [L.M.]	Thornhill, Ont	Feb., 1908
Johnston, Albert	379 Berkeley St	April, 1908
Joselin, H. W. [B.M.]	442 Ontario St	April, 1908
Johnston, Dr. Arthur Jukes	52 Bloor St. West	July, 1908
Jose, Richard	21 Close Avenue	July, 1909
Jennings, C. A. B.	39 St. Clair Ave. East	March, 1910
Jennings, P. J.	84 Dearbourne Ave	Aug., 1910
James, O. S. [L.M.]	227 George St	Oct., 1910
Jull, Orange	20 Thorold Ave	Oct., 1910
Jackson, Geo.	128 Major St	Jan., 1911
Jones, John L.	133 Richmond St. West	July, 1911
Jarvis, Rev. Arthur	112 Bedford Rd	Nov., 1911
Jordan, R. A.	37 Hazelton Ave	March, 1912
Jennings, S.	52 Cowan Ave	Oct., 1912
James, F. R.	72 Sheldrake Boulevard	Nov., 1912
Johnston, Henry A.	142 Wright Ave	Nov., 1912
Jessiman, Robert	518 St. Clarens Ave	Dec., 1912
Jackman, John	376 Parliament St	Oct., 1914
Jarvis, Paul	12 Cluny Crescent	Oct., 1914
Jarvis, Edmund M.	258 Jarvis St	Nov., 1914
Jaffray, Wm. G.	78 Grenville St	April, 1915
James, Wm.	Newtonbrook, Ont	April, 1915
James, E. A.	26 Briar Hill Ave	April, 1915
Johnston, William	98 Arthur St	June, 1915
Kersey, Thomas	Weston	June, 1889
Kennedy, David [L.M.]	21 Springhurst Ave	Sept., 1906
Knowlton, W. H. [L.M.]	152 Wellesley St	June, 1907
Kincade, R.	204 St. Clarens Ave	Aug., 1907
Kent, Ambrose	192 Lowther Ave	Jan., 1908
Kerr, James	785 Dufferin St	April, 1908
Kerr, William	151 Shaw St	April, 1908
Knowles, F. McGillivray (R.C.A.)	340 Bloor St. West	April, 1908
Kennedy, A. E.	480 Brunswick Ave	April, 1908

MEMBERS—CONTINUED.

NAME.	ADDRESS.	ELECTED.
Kennedy, James H. [L.M.]	567 Queen St. West	June, 1908
Kellam, David	100 Annette St	May, 1909
Kirk, John	516 St. Clair Ave. West	Sept., 1909
Kenny, William	51 Gorevale Ave	Sept., 1909
Knowles, Richard	658 Yonge St	Nov., 1909
Kirkpatrick, G. B	210 Rusholme Road	May, 1910
Kinsman, D	1252 Yonge St	Aug., 1910
Kinnersley, Jos. J	41 Herbert Ave	April, 1912
Keith, George	124 King St. East	Dec., 1913
Lee, Thos H	41 Roxboro Ave. East	July, 1879
Lamb, Daniel (Past Pres.) [L.M.]	156 Winchester St	Sept., 1886
Lewis, Henry	596 Christie St	Sept., 1886
Lyon, W. A. (J.P.) [L.M.]	87 Isabella St	June, 1889
Lumbers, James	176 Crescent Rd	Oct., 1891
Lawson, Robt	9 Winchester St	March, 1895
Lemon, Simeon	Kettleby P.O	Aug., 1905
Leak, William	374 Brunswick Ave	July, 1906
Little, James	521 Markham St	June, 1907
Laxton, John	1457 Queen St. West	June, 1907
Laidlaw, J. B. [L.M.]	7 Clarendon Ave	Aug., 1907
Logan, William	Care of Davidson & Hay	Aug., 1907
Langmuir, A. D	Toronto Gen. Trusts Corp	Dec., 1907
Lawrence, A. G. F	Home Life Building	Dec., 1907
Lorsch, David G	16 High Park Boulevard	Jan., 1908
Love, Robert W	16 Wellington St. East	Feb., 1908
Lennox, Richard	307 Avenue Rd	Feb., 1908
Langley, J. P	537 Sherbourne St	March, 1908
Loudon, John F	17 Yorkville Ave	March, 1908
Lovell, James S	119 Madison Ave	July, 1908
Lee, William	Victoria Hall, Queen St. East	Sept., 1908
Locke, Samuel	92 Wood St	Jan., 1909
*LeRoy, J. B	45 Saulter St	Jan., 1909
Loudon, Thomas	451 Manning Ave	March, 1909
Lugsdin, George	95 Roxboro West	May, 1909
Lindsay, G. G. S	145 Tyndall Ave	May, 1909
Lamb, Peter R. [L.M.]	712 Crawford St	May, 1909
Littlejohn, W. A	City Clerk, City Hall	June, 1909
Leckie, John [L.M.]	77 Wellington St. West	Oct., 1909
Laidlaw, John [L.M.]	Meadowvale, Ont	Oct., 1909
Lucas, J. S	121 Dunn Ave	Oct., 1909
Lucas, Henry	141 Havelock St	Feb., 1910
Lemon, Wm	177 Beatrice St	May, 1910
Ludford, E	171 Broadview Ave	May, 1910
Lyon, N. T. [L.M.]	141 Church St	June, 1910
Lailey, C. E	26 Whitney Ave	Aug., 1910
Lailey, W. H	235 Russell Hill Road	Aug., 1910
Lankin, R	81 Hogarth Ave	Aug., 1910
Lee, A. H	655 Markham St	Aug., 1910
Lewis, I. H	19 Seaforth Ave	Jan., 1911
Lemon, Wm. E	208 Crawford St	July, 1911
Langmuir, Matthew	King and Niagara Sts	Jan., 1912
Lightfoot, Thos	1036 Dundas St	March, 1912
Lake, John N	114 King St. W	Oct., 1912
Lucas, John	377 Spadina Ave	April, 1913
Laird, John	51 Belmont St	June, 1913
Leverty, Martin	83 Borden St	Sept., 1913
Lawson, James T	Crown Life Building	Dec., 1913
Lennox, John H	221 Woodbine Ave	Oct., 1914

MEMBERS—CONTINUED.

NAME.	ADDRESS.	ELECTED.
Logan, Charles T.	162 Heward Ave	Jan., 1915
Lawson, Edward E.	124 Heath St. West	April, 1915
Lynn, T. W.	1130 Yonge St	May, 1915
Montgomery, W. J.	22 Isabella St	Aug., 1890
Moorby, Samuel	Aurora	June, 1900
Maughan, John	29 Wellington St. East	April, 1903
Mussen, Major	1 North St	April, 1904
Miller, W. M.	42 Farnham Ave	April, 1904
Matthews, H. L. [L.M.]	107 Delaware Ave	Oct., 1904
Millar, J. Wightman, Secretary	1 Edgewood Ave	Jan., 1906
Maxwell, R.	426 Ontario St	April, 1907
Moor, Joshua C. [L.M.[[B.M.]	12 Grenville St	May, 1907
Murray, Major J. A.	30 Whitney Ave	May, 1907
Marshall, Noel	623 Sherbourne St	Aug., 1907
Mason, Col. the Hon. James	43 Queen's Park	Aug., 1907
Matthews, James	29 Ossington Ave	Aug., 1907
Mulholland, Fred J.	R.R. No. 1, Eglinton, Ont	Aug., 1907
Mansell, William	492 Dovercourt Rd	Oct., 1907
Mitchell, W. A. [L.M.]	99 Madison Ave	Oct., 1907
Munro, Hugh [L.M.]	69 South Drive	Oct., 1907
Mauthie, Frederick	399 Parliament St	Nov., 1907
Mallon, J. W.	375 Brunswick Ave	Nov., 1907
Mussen, Edward J.	Weston	Dec., 1907
Morrison, Curran	60 Admiral Rd	Jan., 1908
Medland, Wm. A.	84 Lowther Ave	Feb., 1908
Mulock, Sir William	518 Jarvis St	March, 1908
Mansell, Richard	64 Arthur St	April, 1908
Montgomery, John D.	22 Isabella St	May, 1908
Miller, John B.	98 Wellesley St	May, 1908
Milburn, T. Edward	23 Crescent Rd	May, 1908
Major, Albert Edward	Whitevale P.O., Ont	July, 1908
Milliken, W. B.	63 Harvard Ave	July, 1908
Meredith, Wm. Charles	185 Gerrard St. East	Sept., 1908
Meredith, Thomas	185 Gerrard St. East	Sept., 1908
Milliken, Edwin	Port Colborne	Sept., 1908
Mossop, Fred. W.	184 Jameson Ave	Oct., 1908
Millichamp, Wallace	237 Poplar Plains Rd	Dec., 1908
Millichamp, Reuben	184 Heath St	March, 1909
Malone, E. T. (K.C.) [L.M.]	Queen's Park	April, 1909
Merritt, Col. Hamilton [L.M.]	245 Simcoe St	July, 1909
Mitchell, Richard	City Agent, Canadian Exp. Co	Aug., 1909
Murchison, Geo. W.	80 Baldwin St	Sept., 1909
Meredith, W. E.	472 Dovercourt Rd	Sept., 1909
Mulqueen, P. J.	67 Pembroke St	Oct., 1909
Mills, James R.	94 Dunn Ave	Nov., 1909
Mather, Adam E.	Weston	Dec., 1909
Maughan, John W.	100 Maitland St	Jan., 1910
Morgan, John	Niagara-on-the-Lake	May, 1910
Mackie, Alex	c/o S. F. McKinnon Co., City	Oct., 1910
Myers, John	18 Borden St	Oct., 1910
Marks, J. W.	368 Brunswick Ave	Oct., 1910
Mitchell, Thos.	135 Macdonell Ave	Oct., 1910
Macoomb, A.	131 Jarvis St	Jan., 1911
Mills, John	4 Otter Ave	Jan., 1911
Manning, Percival A.	7 Walmer Rd	Feb., 1911
Mulock, Wm., Jr	518 Jarvis St	July, 1911
Musselman, B.	53 Belmont St	Aug., 1911
Merry, Martin N.	84 Gerrard St. E.	Dec., 1911

MEMBERS—CONTINUED.

NAME.	ADDRESS.	ELECTED.
Malcolm, Rich. D.	127 South Drive	Feb., 1912
Merry, Wm. T.	Methodist Book Room	Feb., 1912
Munro, James [L.M.]	94 Delaware Ave	Feb., 1912
Milne, David A.	242 Delaware Ave	March, 1912
Maguire, Thomas	33 Scott St	June, 1912
Murphy, Joseph	16 Wellington St. East	June, 1912
Morley, Frank G.	52 Huntley St	Oct., 1912
Mills, Robert	160 Redpath Ave	Jan., 1913
Mitchell, Geo. Hy	157 Denison Ave	March, 1913
Murray, George	167 St. John's Road	April, 1913
Mills, Joseph	272 Augusta Ave	Aug., 1913
Munshaw, Wm. J.	175 McCaul St	Aug., 1913
Mortimer, James	341 Berkeley St	Aug., 1913
Marshall, Kenneth C.	198 Sunnyside Ave	Oct., 1913
Maddock, Chas.	102 Brooklyn Ave	Nov., 1913
Marriott, Charles	55 Wellington St. West	Nov., 1913
Meredith, Wm. Hy	14 Division St	March, 1914
Murphy, James C.	10 Rowanwood Ave	May, 1914
Miles, Arthur W.	396 College St	Feb., 1915
McFarren, William [L.M.]	214 Queen St. East	April, 1901
McFarren, James	214 Queen St. East	April, 1901
McNaught, W. K.	614 Huron St	Oct., 1903
McCowan, Alex.	20 Lyall Ave	April, 1906
MacKay, George	Island Point, City	April, 1907
Macdonald, Donald	Home Life Building	May, 1907
McGee, John A.	132 Carlton St	June, 1907
Macdonnel, A. Claude, M.P.	419 Dundas St	Aug., 1907
McGowan, Robert J	111 Richmond St. East	Aug., 1907
Macdonald, J.	21 Wellington St. East	Nov., 1907
McIntosh, W. D., 3rd V.-P. [L.M.]	56 Grenville St	Nov., 1907
McPherson, Wm.	Post Office	Jan., 1908
Macdonald, James H. (K.C.)	24 Willcocks St	March, 1908
McKenzie, Donald M.	Woodbridge P.O., Ont	April, 1908
MacLean, John M.	Gutta Percha Co., City	May, 1908
McCann, Bernard	290 Palmerston Ave	March, 1909
McNab, J. F.	274 Yonge St	June, 1909
McHenry, J. H.	54 Wilson Ave	July, 1909
McConkey, Ernest G. [L.M.]	227 Russell Hill Drive	Oct., 1909
Macdonald, Peter	176 Roxboro East	Nov., 1909
McMurray, Leonard L.	311 Jarvis St	Nov., 1909
McFarland, W. C.	391 Parliament St	May, 1910
McFarren, Andrew [L.M.]	126 Lyndhurst Ave.	May, 1910
McLachlan, J. B.	12 Cunningham Ave	May, 1910
McEachren, W. N.	8 Elm Ave	Sept., 1910
Macleod, D. McD.	81 Grange Ave	March, 1911
McMahon, John	Aurora, Ont	Oct., 1911
McCormack, W. J. [L.M.]	26 Grosvenor St	April, 1912
McCollum, Dr. W. J.	94 Shuter St	July, 1912
Macdonald, Rev. Dr. J. A.	Globe Printing Co	Aug., 1912
McGee, George	225 Havelock St	Oct., 1912
McCallum, Fred. H.	New Hamburg, Ont	Nov., 1912
MacKerrow, James [L.M.]	49 Cecil St	Dec., 1912
McGuire, John F.	22 Robinson St	June, 1913
Macdonald, Robert	51 Belmont St	Oct., 1913
McNeil, Charles	Vellore P.O.	Oct., 1913
McDonell, Richard	De Leon Springs, Florida	Nov., 1913
MacKenzie, John	373 Palmerston Boulevard	April, 1914
McGowan, Samuel	15 Hazelton Ave	Oct., 1914

MEMBERS—CONTINUED.

NAME.	ADDRESS.	ELECTED.
McGann, Wm.	205 Beverley St.	Oct., 1914
McWhirter, Hugh	28 Yarmouth Gardens	Dec., 1914
McClain, W. T.	29 Woodlawn Ave. East	Feb., 1915
McBride, Sam'l. (Ald.)	351 Palmerston Boulevard	April, 1915
Noble, John C.	487 Euclid Ave.	April, 1907
Nevitt, Dr. R. V.	46 Bloor St. West	March, 1908
Newell, Robert N.	292 George St.	April, 1908
Nord, W. G.	42 Waverley Rd.	Sept., 1909
Norwich, Joseph	68 Sorauren Ave.	Dec., 1909
Nurse, Wm.	218 Ontario St.	May, 1910
Nicol, G. B.	Arlington Hotel	Oct., 1912
Nash, Charles W.	62 McPherson Ave.	July, 1914
Orr, Dr. J. O. [L.M.]	337 Jarvis St.	May, 1905
O'Hara, Henry	50 Elm Ave.	Sept., 1905
O'Connor, Matthew (J.P.)	106 Maitland St.	Aug., 1907
O'Connor, P.	558 Ontario St.	Oct., 1907
Oliver, Joseph [L.M.]	598 Sherbourne St.	Dec., 1907
O'Brien, Henry, K.C. [L.M.]	383 Sherbourne St.	Feb., 1908
Orr, Dr. Rowland B.	1654 Queen St. West	March, 1908
O'Neill, John, Jr. [L.M.]	184 Wilton Ave.	March, 1909
O'Neill, John	Hotel Rupert	April, 1909
O'Neill, James	53 Wellesley St.	Jan., 1910
Oakley, G. F. [L.M.]	257 Rusholme Rd.	Sept., 1910
Oxley, Wm. B.	83 Bleecker St.	Aug., 1914
Oates, Miss M. [H.M.]	22 Grosvenor St.	Jan., 1915
Pease, Edward	92½ Avenue Rd.	Jan., 1884
Pennock, J. S.	21 Morton Ave., Fairbank	Jan., 1904
Parsons, W. A., Auditor	29 Rose Lawn Ave.	March, 1904
Prince, Thomas	269 Christie St.	June, 1905
Pellatt, Sir Henry M. [L.M.]	371 Walmer Road Hill	Feb., 1906
Pease, Joseph	28 Bernard Ave.	April, 1906
Pyne, Hon. Dr. [H.M.]	Education Department	May, 1906
Patterson, Alex.	62 Adelaide St. East	June, 1906
Purdy, Alex. S.	402 Palmerston Boulevard	April, 1907
Pearson, Charles P.	12 Homewood Ave.	May, 1907
Pearsall, Benjamin	149 Dunn Ave.	June, 1907
Prittie, R. W.	1 High Park Boulevard	Jan., 1908
Powell, Charles B. [L.M.]	212 St. George St.	March, 1908
Pape, James J.	10 St. James Ave.	May, 1908
Purse, Alexander	82 Madison Ave.	May, 1908
Padget, Robert	1805 Dundas St.	May, 1908
Phillips, Thos. Graham (M.D.)	61 Yorkville Ave.	June, 1908
Parker, W. H.	234 Carlton St.	Aug., 1908
Pike, Duncan	4 Starr Ave.	Sept., 1908
Pears, William	Keele St.	Dec., 1908
Park, James, Sr.	73 Sorauren Ave.	March, 1909
Pringle, A. R.	15 Linden St.	May, 1909
Patterson, John	City Treas., City Hall	June, 1909
Perry, James Alex.	24 Queen St. East	Nov., 1909
Patterson, Thos.	30 Summerhill Ave.	Dec., 1909
Petrie, A.	351 Dupont St.	Dec., 1909
Poucher, John	1 Sparkhall Ave.	March, 1910
Pherill, Adna	479 Wellington St. West	Oct., 1910
Price, Jos.	126 Lee Ave.	Jan., 1911
Perkins, Wm. T.	590 Spadina Ave.	June, 1911
Powell, Geo. H.	597 Dovercourt Rd.	June, 1911
Passmore, John, Sr.	428 Yonge St.	July, 1911
Plunkett, Wm.	Customs House	Nov., 1911

MEMBERS—CONTINUED.

NAME.	ADDRESS.	ELECTED.
Pearcy, Sanderson [L.M.]	92 Bloor St. W.	Nov., 1911
Pepler, T. G. S.	557 Huron St.	March, 1912
Purvis, James	Sudbury, Ont.	June, 1912
Parkin, F.	43 Brookmount Rd.	Oct., 1912
Pepper, Geo. [L.M.]	256 Huron St.	Nov., 1912
Playter, Wm. Percival	58 Huntley St.	Dec., 1912
Patterson, Robt. L.	Todmorden	Nov., 1913
Price, James	373 Brunswick Ave.	March, 1914
Porter, Thos.	571 Queen St. West	May, 1915
Patterson, John P.	135 Glencairn Ave.	June, 1915
Ponton, Douglas	37 Adelaide St. East	June, 1915
Quantz, Arthur	Langstaff, Ont.	Aug., 1914
Robertson, J. Ross [H.M.]	Prop. "Evening Telegram"	April, 1888
Rogers, Elias	25 Toronto St.	Sept., 1889
Rogers, Josiah	152 Jarvis St.	Jan., 1904
Rogers, Joseph	11 Lamport Ave.	Dec., 1905
Ryrie, James	Chestnut Park Ave.	Feb., 1906
Rogers, W. B.	420 Markham St	June, 1907
Round, Joseph	63 Maitland St.	June, 1907
Roddy, Charles	46 Lombard St.	Aug., 1907
Ryves, T. G.	281 Major St.	Aug., 1907
Richardson, David E.	67 Queen St. West	April, 1908
Ryerson, Dr. G. Sterling	66 College St.	April, 1908
Ryrie, Harry	1 Highlands Ave.	April, 1908
Richardson, F. H.	12 Wellington St. East	May, 1908
Ryan, James	Customs House	June, 1908
Richardson, John	City Hall	June, 1908
Ringer, John	396 Wellesley St.	July, 1908
Rolph, Frank O. [L.M.]	95 Roxboro St. East	Dec., 1908
Roberts, E. H.	59 Richmond St. West	Feb., 1909
Rennie, Thos. [L.M.]	10 North Sherbourne St.	June, 1909
Rennie, John [L.M.]	25 Elm Ave.	June, 1909
Robertson, Thos. [L.M.]	89 Elm Ave.	July, 1909
Rogers, C. K.	1495 Queen St. West	Dec., 1909
Rogers, Albert S. [L.M.]	49 Nanton Ave.	Feb., 1910
Rankin, Wm.	550 Dundas St.	May, 1910
Rogerson, A. E.	2251 Gerrard St. East	Sept., 1910
Rennie, (Lt.-Col.) Robt.	Castle Frank Rd.	Jan., 1911
Ross, J. McP.	93 Bertmount Ave.	Jan., 1911
Richardson, T. D.	78 Howland Ave.	Sept., 1911
Rodden, Edward [L.M.]	58 College St.	Nov., 1911
Rolph, Thos. T.	37 Yonge St.	Dec., 1911
Rolph, Joseph T. [L.M.]	26 Chestnut Park Rd.	March, 1912
Roach, Ed. J. [L.M.]	628 Bathurst St.	July, 1912
Ryan, Peter	51 Grosvenor St.	Oct., 1912
Rankin, Jas. A. (Rev.)	112 Madison Ave.	March, 1913
Reid, John B.	200 Balmoral Ave.	Oct., 1913
Ratcliff, Fred. L.	145 Crescent Rd.	Oct., 1913
Robinson, George H.	119 Collier St.	Dec., 1913
Robinson, John	192 Palmerston Ave.	Jan., 1914
Ross, John T.	153 Havelock St.	March, 1914
Rolston, W. H.	21 Russett Ave.	June, 1914
Reid, Thomas W.	245 St. Clarens Ave.	July, 1914
Rennie, Robt. B.	144 Madison Ave.	April, 1915
Ramsden, Joseph George	47 Yorkville Ave.	May, 1915
Riches, Chas. H. R. (Major)	481 Keele St.	June, 1915
Sargant, James [L.M.]	593 Euclid Ave.	June, 1885
Stevenson, W. M.	26 Birch Ave.	May, 1902

MEMBERS—CONTINUED.

NAME.	ADDRESS.	ELECTED.
Spence, John [B.M.]	366 Brunswick Ave	Dec., 1904
Scoley, E. K.	33 Nanton Ave	April, 1905
Scott, Robt. F.	5 Rosedale Rd	March, 1906
Score, Richard J. [L.M.]	612 Huron St	Sept., 1906
Swan, Henry	84 Woodlawn Ave	Sept., 1906
Smith, Wm. J. (Capt.)	Berkeley St. Fire Station	April, 1907
Somers, Frank	32 Avenue Rd	April, 1907
Stouffer, David	55 West Charles St	June, 1907
Sullivan, E.	63 King St. East	Oct., 1907
Stewart, John	249 St. Clair Ave	Dec., 1907
Sheard, Dr. Charles	314 Jarvis St	Feb., 1908
Simpson, William	498 Parliament St	Feb., 1908
Sloan, Dr. William	191 Dunn Ave	Feb., 1908
Stoneham, Wm. B.	521 Queen St. West	March, 1908
Smith, Sidney	St. Andrew Gardens	March, 1908
Silverthorn, Newman	Summerville P.O., Ont	April, 1908
Sullivan, J.	63 King St. East	April, 1908
Shields, Charles	30 Farnham Ave	May, 1908
Sale, Julian	108 Binscarth Rd	June, 1908
Smallpiece, Henry W.	174 Roxboro East	July, 1908
Smith, James	83 Pape Ave	July, 1908
Street, William	117 Pembroke St	July, 1908
Smith, George W.	128 Bellwoods Ave	Sept., 1908
Stewart, Robert H.	599 Sherbourne St	Sept., 1908
Smith, Alfred W.	8 Hawthorne Ave	Oct., 1908
Sheridan, John	33 Fairview Boulevard	April, 1909
Sparling, Fredk.	303 Sherbourne St	April, 1909
Sweetnam, G. B.	29 Madison Ave	May, 1909
Sterling, Walter	375 Sherbourne St	July, 1909
Silverthorn, Aaron [L.M.]	47 Moutray St	Oct., 1909
Sheedy, Matthew	491 Yonge St	Feb., 1910
Smillie, John	218½ Queen St. West	Feb., 1910
Sheard, Geo.	22 McGill St	May, 1910
Segsworth, C. F.	356 Margueretta	June, 1910
Simpson, E. A.	12 Admiral Rd	June, 1910
Somers, J. W.	38 Avenue Rd	Sept., 1910
Stephens, J. M.	636 Euclid Ave	Nov., 1910
Sparling, Chas. P.	Norwich Union Ins. Co	Nov., 1910
Smith, Dr. Wm. Harley	57 Harbord St	Feb., 1911
Sanders, W. H.	68 Lippincott St	Feb., 1911
Scholes, John F.	203 Yonge St	June, 1911
Smellie, Thos.	89 East Charles St	Oct., 1911
Stewart, Sturgeon, M.A., Ph.B	16 Thorold Ave	Nov., 1911
Sheppard, Leeds C.	60 South Drive	Jan., 1912
Smith, Robt. H.	63 Hillsdale Ave	March, 1912
Smith, J. A.	81 Woodlawn Ave. East	March, 1912
Sweetman, Nicholas	13 Russell St	Oct., 1912
Stephenson, James	Woodbridge, Ont	Oct., 1912
Smith, W. E.	237 Queen St. West	Oct., 1912
Smith, Frank	157 Dunn Ave	Nov., 1912
Sheppard, Oliver B.	Princess Theatre	Nov., 1912
Severs, James W.	City Hall	Feb., 1913
Sheppard, Robert N.	54 Denison Ave	April, 1913
Sandell, Edward T.	523 Yonge St	April, 1913
Shambrook, Harry A.	604 Brock Ave	May, 1913
Silverthorne, G. (Dr.)	266 College St	June, 1913
Sievert, Louis	16 Terauley St	Sept., 1913
Smith, David K. (Dr.)	22 Wellesley St	Sept., 1913

MEMBERS—CONTINUED.

NAME.	ADDRESS.	ELECTED.
Smith, James H.	66 Grenville St.	Sept., 1913
Sleeth, Wm. E. (Capt.)	246 Montrose Ave.	Oct., 1913
Stanley, Frank	327 Markham St.	Nov., 1913
Stewart, James	106 Evelyn Crescent	Dec., 1913
St. Leger, George J. [B.M.]	542 Queen St. West	May, 1914
Stephenson, Fredk	16 Ottawa St.	Oct., 1914
Smith, Robert [L.M.]	399 Brunswick Ave.	Feb., 1915
Sterling, Fred K.	188 Indian Rd.	April, 1915
Smedley, Thomas	64 Summerhill Gardens	April, 1915
Smith, Thomas H.	134 Pearson Ave.	April, 1915
Solman, Lawrence	146 John St.	May, 1915
Scott, William (M.A.)	576 Church St.	June, 1915
Sheppard, Thomas H.	115 Castle Frank Rd.	June, 1915
Thomas, M. A.	130 Carlton St.	April, 1907
Thorley, Harry G. [L.M.]	394 Palmerston Boulevard	May, 1907
Trollope, H.	285 Dupont St.	Aug., 1907
Trent, H. E.	274 St. George St.	Aug., 1907
Thompson, John	274 Wilton Ave.	Aug., 1907
Taylor, John H. [L.M.]	Todmorden P.O.	Oct., 1907
Taylor, Joseph	156 Cottingham St.	Feb., 1908
Tingle, John	12 Laurier Ave.	March, 1908
Thurston, W. G.	14 Elm Ave.	April, 1908
Taylor, W. T.	200 Don Mills Rd.	July, 1908
Thomson, W.	11 Bleecker St.	Sept., 1908
Thompson, J. Enoch	152 Bay St.	April, 1909
Thompson, John T. (Col.) [L.M.]	187 Roxton Rd.	May, 1909
Thompson, William	105 McCaul St.	June, 1909
Tudhope, James B	Orillia	June, 1909
Thompson, Joseph E.	395 Carlton St.	Oct., 1909
Taylor, Archibald R.	City Hall	Jan., 1910
Thompson, John	249 Seaton St.	May, 1910
Thomas, A. P.	Beamsville, Ont	Oct., 1910
Thompson (Major), Boyce	143 Crescent Rd.	Jan., 1911
Thomson, Jas. B.	34 Homewood Ave.	Feb., 1911
Thompson, Moses	150 Beatrice St.	Aug., 1912
Trout, Peter L.	4 Constance St.	Sept., 1913
Thorley, J. J.	81 Olive Ave.	Sept., 1913
Tait, George	695 Dovercourt Rd.	Aug., 1914
Thomson, John G.	Anoka, Minn., U.S.	Oct., 1914
Thomson, James B.	151 Rusholme Rd.	Nov., 1914
Tingle, William M.	279 Gerrard St. East	April, 1915
Unwin, Charles	126 Seaton St.	Aug., 1907
Van Camp, J. C.	30 Bloor St. West	June, 1908
Van Horn, Charles F.	103 Concord Ave.	July, 1912
Villiers, Robt. J.	314 Berkeley St.	Dec., 1913
Verral, Geo. W.	61 York St.	Dec., 1914
Vickers, William W.	21 Dowling Ave.	Jan., 1915
Wheeler, Alex. E. [L.M.], 4th Vice-Pres.	372 Sumach St.	Sept., 1898
Williams, George, J. P. [L.M.]	559 Queen St. West	April, 1903
Wright, George	306 Wellesley St.	April, 1904
Wideman, John L.	St. Jacobs	April, 1904
Wright, Joseph	88 Isabella St.	Jan., 1906
Wanless, John, Jr. [L.M.]	402 Yonge St.	April, 1906
Wickett, S. R.	124 Isabella St.	June, 1906
Wales, Joseph	Markham P.O.	June, 1906
Wright, W. R.	73 Indian Grove	June, 1906
Wilson, John	101 McCaul St.	April, 1907

MEMBERS—CONTINUED.

NAME.	ADDRESS.	ELECTED.
Wright, John J.	12 Adelaide St. East	April, 1907
Whitlam, Thomas P.	117 Summerhill Ave	June, 1907
Wilcock, Samuel	409 Delaware Ave	Aug., 1907
Woodhouse, John	58 Duke St	Oct., 1907
Wilkinson, W. C.	Board of Education, City Hall	Nov., 1907
West, Richard	250 Dufferin St	Dec., 1907
Wright, Alfred	Confederation Life Building	Dec., 1907
Watson, Robert	234 St. George St	Dec., 1907
Walker, Fred. W.	12 Pine Hill Rd	Jan., 1908
Webster, Dr. A. F.	32 Bloor St. West	Feb., 1908
Winnett, Henry	198 Beverley St	Feb., 1908
Wheaton, Edward T.	182 George St	Feb., 1908
Wright, Dr. Adam H. [L.M.]	30 Gerrard St. East	March, 1908
Woods, Fred	32 Scollard St	April, 1908
Wright, Joseph	665 Dufferin St	April, 1908
Wilson, Dr. W. J.	159 College St	May, 1908
Whitesides, T. R.	90 Oriole Rd	June, 1908
Walton, John C.	60 King St. East	July, 1908
Wilson, John	Dep. Gov., Toronto Gaol	July, 1908
Wood, D. O.	95 King St. West	Sept., 1908
Watson, Henry	406 Sumach St	Dec., 1908
Wylie, Dr. Thomas	655 Spadina Ave	Sept., 1909
Widdifield, J. W.	Uxbridge P.O., Ont	Sept., 1909
Wright, Wm.	301 Grace St	Oct., 1909
Wales, James Alexander	Markham P.O.	Oct., 1909
Westmacott, Rev. Edward [L.M.]	Depot Harbor, Ont	Oct., 1909
Wales, George H.	359 Clinton St	Nov., 1909
Watson, John	183 Mutual St	Dec., 1909
Wilson, Rowland G.	367 Markham St	Jan., 1910
Wardell, William	196 Fern Ave	March, 1910
Worden, W. H.	1 St Joseph St	Sept., 1910
Warnica, John	Painswick P.O.	Oct., 1910
Wright, John	425 Church St	Oct., 1910
Wood, F. J., Sr	32 Scollard St	Jan., 1911
Wilson, W. de Leigh	116 Walmer Rd	June, 1911
Watson, Wm	204 Geoffrey St	Nov., 1911
Watson, John	499 Palmerston Boulevard	March, 1912
Wilkins, Richard	362 Ontario St	July, 1912
Williams, A. J.	86 Farnham Ave	Aug., 1912
Willson, J. D.	243 St. Clarens Ave	Oct., 1912
Ward, John	14 Halton St	Oct., 1912
Wood, George	Islington, Ont	Oct., 1912
Wood, Edward R.	84 Queen's Park	March, 1913
Wright, James	232 Jarvis St	June, 1913
Wagstaff, David	650 Broadview Ave	Dec., 1913
Wedd, John C.	Bloor & Bathurst Sts. Dom. Bank	March, 1914
Waller, Hy. T.	35 Murray St	May, 1914
Wilson, Wm.	586 Yonge St	July, 1914
Westney, Henry	West Hill P.O.	Oct., 1914
Wilkinson, Edward D	R.R. No. 1 Eglinton	Jan., 1915
Williams, Richard S.	57 Cluny Ave	Feb., 1915
Whytock, Peter B. (J.P.)	81 Clinton St	March, 1915
Wagstaff, Albert H.	302 Greenwood Ave	March, 1915
Withrow, John A.	112 St. Vincent St	May, 1915
Yule, Andrew	Aurora	Nov., 1905
Yorkston, Hugh	195 Shaw St	May, 1908

FORTY-SEVENTH YEAR

YORK PIONEER AND HISTORICAL SOCIETY

Annual Report
1916

ONTARIO
HISTORICAL
SOCIETY.
TORONTO.

York Pioneer
and
Historical Society

TORONTO

OFFICIAL BADGE
50 CENTS EACH

CERTIFICATE OF MEMBERSHIP

All members in good standing are entitled to a beautifully colored lithographic Certificate (18 x 24 inches) **Free of Charge**. Write or phone the Secretary, Answering the following: Name and address in full. Date when born. Place where born.

Secretary:—J. Wightman Millar, 1 Edgewood Avenue, Toronto, Ont.

PRESIDENT WILLIAM CROCKER, Esq.

A FEW WORDS FROM THE PRESIDENT

To the Members of the York Pioneer and Historical Society:

It is with a great deal of pleasure that we look back upon the year 1915-16, in which our Society has attained a record membership, 1,077 members being now enrolled on our books. We are indebted to many energetic members for the personal interest taken in the Society, and through whose efforts we are able to present this year an exceptionally fine report.

Our past President, Mr. Daniel Lamb, has been in failing health for some time. He is, however, very cheerful, and while he is unable to walk, having to be wheeled about in an invalid's chair, he always enjoys a few minutes chat with a few of his most intimate pioneer friends.

The large photo group of the members of the Society, we expect to have ready about Dominion Day, July 1st. The size of this photograph will be eight feet by six and one-half feet wide, and will be hung in the Society's room on College St. with other pictures. We also expect to have this group on view in the Art Gallery at the Toronto Exhibition this year. The committee who undertook to secure the three hundred and ninety photos in this group found it a rather difficult task, as most of the members were approached personally. We are delighted with the result of their efforts and feel quite sure that in a very few years this group photograph will have attained historical value.

I would like, again, to encourage and invite all members to attend our monthly gatherings, and assure them that we endeavor to make same as interesting as possible, and will be glad to have them spend a pleasant hour or two with us once a month.

William Crocker.

OFFICERS FOR 1916-17

Past-President:
DANIEL LAMB.

President:
WILLIAM CROCKER.
490 Jarvis Street. (N. 1365)

Vice-Presidents:
1st—W. D. MCINTOSH.
2nd—ED. GALLEY.
3rd—ALEX. E. WHEELER.
4th—JAS. L. HUGHES, LL.D.
5th—JOSHUA C. MOOR.

Treasurer:
J. G. HUGHES,
23 Hewitt Ave. ('Phone Junction 756)

Secretary:
J. WIGHTMAN MILLAR,
1 Edgewood Ave. ('Phone B. 737).

Board of Management:
R. W. DOAN, Chairman.
HON. E. J. DAVIS.
CAPT. D. F. JESSOP.
G. J. ST. LEGER.
JOHN SPENCE.
F. C. JARVIS.

Auditors:
W. A. PARSONS
JOHN HAWLEY.

Registrar,
J. R. BRIGGS.

Editor:
THOMAS RENNIE.

Historian,
ALEX. FRASER,
Provincial Archivist.

Collector:
W. B. OXLEY.

The Society meetings are held on the first Tuesday of every month throughout the year, at 3 p.m., in the Royal Canadian Institute, 198 College St.

TREASURER'S ANNUAL STATEMENT

For the Year 1915

RECEIPTS:—

To balance brought forward	$519.16	
Members' fees	684.00	
Sale Tickets, Newmarket	99.00	
Sale badges and buttons	26.00	
Bank interest	13.68	
Provincial grant	200.00	
		$1,541.84

DISBURSEMENTS:

Sick Children's Hospital	$ 10.00	
Advertising meetings	50.13	
Postage and printing Annual Report	77.60	
Engraving photo cuts	150.02	
Badges and buttons	69.61	
Telephone	25.85	
Stationery	30.00	
Sundries	12.03	
Secretary's allowance	175.00	
Flag attendant	10.00	
Expenses log cabin and tent	61.90	
Printing cards and posters	66.77	
Excursion to Newmarket	57.50	
Com. collecting fees	43.80	
Caretaker of hall	5.00	
Registrar	5.00	
Renovating three group and frame	12.52	
Transferred to Rest Account	2.00	
		$1,062.73
Balance		$ 479.11

J. G. HUGHES, *Treasurer.*

We have audited the accounts of the above Society and find them as herein stated for the year ending 31st December, 1915.

W. A. PARSONS,
JOHN HAWLEY.

NOTE—Transferred to Rest Account, should read $200.00 instead of $2.00.

REPORT OF THE BOARD OF MANAGEMENT

It is with a feeling of very great pleasure that I now present to the members of the York Pioneer and Historical Society my Annual Report for the year just closed.

I think that it should be called the report of the Board of Management, as every member of that Committee has given of his time and his ability toward making this a most successful year for our Society.

The very unsettled condition of affairs in the old world are in just about the same condition as they were a year ago, and we in Canada have without any doubt given of our men and our money to uphold the honour of our King and our Empire.

Great credit is due to the special committee appointed to secure speakers for our monthly meetings. They have been very successful in arranging a splendid programme for the whole year. It was with a desire that the new venture would prove successful they sent out the notices of the various speakers and subjects, and I think that success attended their efforts judging by the larger attendance of members present upon each occasion. In fact they are now completing a list of speakers for the ensuing year. The following were the speakers and their subjects:

Lt.-Col. A. E. Belcher, "The Divine in Man."
H. C. Hocken, Esq., "Municipal Government in Twenty Years."
James A. Wales, Esq., "Life in Jamaica."
W. W. Hodgson, Esq., "Toronto in My Boyhood."
Wm. Scott, M.A., "Rural Education in Ontario."
R. W. Doan, Esq., "Meeting House and Temple at Sharon."
Hon. E. J. Davis, ""My Early Days in North York."
W. K. McNaught, Esq., "Reminiscences of a Pioneer."
F. McGillivray Knowles, R.C.A., "A Phase of Art."
Rev. N. Burwash, D.D., "Toronto Fifty Years Ago."
Dr. Harold Clark, "Tooth Decay and Physical Efficiency."

I wish to express to those gentlemen individually and collectively our most sincere and hearty thanks as a slight token of our appreciation for their kindness in affording so much information, enjoyment and pleasure to our members by the very able, instructive and carefully prepared addresses delivered during the past year.

Our worthy president has devoted a great deal of his time and energy towards the successful completion of the larger group photograph of the York Pioneer and Historical Society and he expects to be able to show the same at the next meeting.

Too much praise cannot be given to the photographer, Mr. J. T. Leatherdale, for the untiring attention and carefulness displayed by him to all of our members, and he has succeeded in making the largest and best group photograph ever taken in Canada, having over 375 members in it.

We started the year with a membership of 926, since which time we have added 177 new members and have lost by death 24 and retirement 2—26—and at the present time our net membership on our books is 1,077, the largest in the history of the Society.

The ten days spent at the Canadian National Exhibition were days of much pleasure to everybody, and the large number of visitors who came to see our collection of relics and also to rest and spend a few moments with those in charge of the tent proved conclusively that they appreciated the efforts put forth by the Committee to further the objects of the Society. As proof of which I may say that at the meeting held immediately after the closing of the Exhibition, we received 98 applications for membership.

October 1st of this year will long remain a red letter day for the Society, as that was the day that a large number of our members accompanied by their ladies, journeyed to Newmarket for a day's outing as guests of the North York Agricultural Association and of the Friends' College. Only those who were there could do justice in expressing their thanks for the hospitable manner in which we were entertained, and hope that it was but the forerunner of many such enjoyable days, to occur in the near future.

We now come to a deeper and more tender part. That dealing with the losses sustained by many of our members. There are none of us who have not felt the loss of some loved ones.

In the early summer—month of June—Messrs. J. B. LeRoy, George Empringham, William Thompson, David G. Holmes and Dr. Thomas Wylie passed away, and in the following month our ranks were depleted by the loss of Messrs. Hy. T. Falkiner, John Wilson and Wm. Hall. In August we sustained the loss of Mr. H. W. Joselin, who was very suddenly called away to enter into his eternal rest. In Mr. Joselin we lost a very valuable member, who was always ready and willing to give a few remarks and a speech any time he was called upon. He always had something very instructive to tell the members, and he was a very faithful and useful member of the Board of Management. A few days later Mr. John Richardson passed away. In September Mr. John Flett, a widely known and successful business man, was called away to his eternal abode. He was a life member. When the early autumnal frost was beginning to give a beautiful tinge to the trees, Mr. Silas James was called to pass within the veil. He was the oldest member belonging to the Society, having joined in April, 1877, and was a continuous member for over thirty-six years. Three days later Major George Musson passed away, and on the same day Mr. Henry Lewis, who had been a member for thirty years, was called hence.

In the month of November Messrs. T. R. Whiteside, Edward Pease, William N. Eastwood, Jas. McKerrow (a life member) and Geo. W. Murchison, all heard the call and obeyed. On December 3rd Mr. Geo. Lugsdin, a successful business man, very highly spoken of, received the call and passed on before. On January 5th Mr. George Henry Wales succumbed to a short attack of pneumonia while in Kingston, Jamaica. On January 11th Mr. John Gouinlock, a widely known and highly esteemed gentleman, heard the voice of his God calling him higher and he went to his eternal rest, and a few days later Mr. John Laird, a man full of years, passed on to the bourne whence there is no return.

In conclusion, York Pioneers, be true, be brave, be good. Love your native Canada with increased devotion. This Canada the free—the Canada that is certainly a good country to live in. God save our noble King, and God bless the Empire of which our noble Dominion forms a part, and may the York Pioneer and Historical Society go on and prosper and keep adding to your members, so that you will become a very influential Society.

J. Wightman Millar, *Secretary.*

PAST PRESIDENTS

Names	Date of Election		Died
	As Member	As President	
1. Col. R. L. Denison	May 15, 1869	1869 to 1870	March, 1878
2. Hon. W. B. Robinson	June 27, 1870	1871 to 1872	July 18, 1873
3. Rev. Jas. Richardson, D.D.	Aug. 27, 1870	1872 to 1875	March, 1875
4. Rev. Saltern Givens	Apr. 17, 1869	1875 to 1878	.....
5. William Gooderham, Sr.	June 3, 1869	1878 to 1880	Aug. 20, 1881
6. Rev. Henry Scadding, D.D.	May 15, 1869	1880 to 1898	May 6, 1901
7. Rev. C. E. Thomson, M.A.	June 6, 1882	1898 to 1903	Nov. 15, 1903
8. William Rennie, Sr.	Feb. 17, 1879	1903 to 1909	July 24, 1910
9. Daniel Lamb, Esq.	Sept. 7, 1886	1909 to 1915	.....

ORDER OF PROCEEDINGS AT MEETINGS

1. Reading Minutes of the preceding meeting, which, when approved of, shall be signed by presiding officer.
2. Treasurer's Report.
3. Reading of Correspondence.
4. Transaction of Business arising out of the Minutes.
5. Report of Committees.
6. Proposal and Election of Members.
7. Intermission.
8. Payment of Dues.
9. New Business.
10. Adjournment.

CONSTITUTION

1. This organization shall be called the York Pioneer and Historical Society, and is formed for the purpose of more intimately uniting in friendly relations those who are natives of, or who emigrated to, the original County of York (in the former Province of Upper Canada), and their descendants, who on attaining the age of forty years shall be eligible for membership*.

And for preserving and perpetuating such historical recollections and incidents, documents and pictorial illustrations relating to early settlement of the country as are worthy of being rescued from oblivion; and by contribution of communications on these and kindred subjects to be read at the meetings of the Society, and, when desirable, published in the Annual Report.

2. This Society shall consist of a President, five Vice-Presidents, a Secretary, Treasurer, and a Registrar, with a Managing Committee consisting of Chairman and five members elected from the Society, together with the officers of the Society.

3. The final direction of affairs of the Society, including the election of officers, the admission of members, and the disposal of its funds, shall be vested in the Society, which may be acted upon at any of its annual, ordinary or special meetings.

4. Every candidate for admission to the Society shall be proposed and seconded at any meeting of the Society, and may be elected at the following meeting by a majority vote of the members present.

5. Every member on being elected shall, either personally or through his mover or seconder, pay his subscription of one dollar, previous to his name being entered on the roll of members; and a member's subscription shall date from the first of January preceding his election. Any member who shall refuse or neglect to pay his dues for two years after they have accrued, provided he has been notified of his delinquency by the Secretary, shall be considered as having withdrawn from the Society, and the Secretary shall erase his name from the list of members. Any person eligible may be elected a *life member* on paying a *fee* of *ten dollars*.

6. Honorary members may be elected on the recommendation of the Managing Committee, but shall not be entitled to vote or hold office.

7. A general meeting of the Society shall be held annually, on the first Tuesday in February, for the reception of the financial report (the financial year ending on the 31st of December), and the report of the Managing Committee, who will submit their nomination of officers for the ensuing year, and any other report that they may have to lay before the Society.

The Society will then proceed, in addition to its ordinary business, to elect a President, Vice-Presidents, Secretary, Treasurer, and Registrar, the Committee of Management and two Auditors. In case of any vacancies occurring during the year, by death or otherwise, the Society at the next monthly meeting may appoint a person or persons to fill such vacancy.

8. The Society shall hold ordinary meetings for the despatch of business and fraternal intercourse on the first Tuesday in each month at the hour of three o'clock p.m., when the presence of seven members shall be necessary to constitute a quorum.

---

*When the first home district council met in Toronto on the 8th of February, 1842, it included the following Townships: Adjala, Albion, Brock, Caledon, Chinguacousy, Essa, Etobicoke, Georgianna, Three Gwillimburys, Innisfil, King, Mara and Rama, Markham, Mulmur and Tossorontio, Medonte and Floss, two Orillias, Oro, Pickering, Reach, Scarboro', Tecumseh, Thorah, Tiny and Tay, Toronto, Toronto Gore, Uxbridge and Scott, Vaughan, Vespra, Whitby, Whitechurch and York. In addition to these, in 1840 the Western boundary line included all between Owen Sound and Garafraxa, and the Eastern boundary line extended from the township line between Whitby and Darlington as far north as the Severn River.

9. A special meeting shall be competent to entertain only the business for which it was specially called.

10. On a month's notice having been previously given, the Society shall have power to amend its Constitution and make or alter a By-law.

11. No subjects involving differences in religion or party politics shall be considered proper for discussion.

BY-LAWS

1. The President shall be *ex-officio* chairman of all meetings, ordinary or special, when he shall be present.
2. In case of the absence of the President, one of the Vice-Presidents shall preside, taking rank by seniority.
3. Should neither President nor Vice-Presidents be present at any meeting, ordinary or extraordinary, the members present may elect a member to preside, who, for the time being, shall be clothed with the powers of the President.
4. In case of two members rising to address the meeting at the same time, the presiding officer shall decide who has the floor.
5. Any member addressing the meeting shall do so through the chairman, and shall not occupy the floor more than fifteen minutes without special permission.
6. At all meetings the chair is to be taken punctually at the hour appointed; and in case thirty minutes shall elapse without a quorum, the meeting shall stand adjourned.
7. The Secretary shall take minutes of all the meetings and read them at the next regular meeting, for their correction or confirmation.
8. The Treasurer shall take charge of all dues, fees and funds, and keep a correct account of the same, disbursing them under the direction of the Committee of Management, and be prepared to report at any regular meeting the state of the finances.
9. The acting President may call a special meeting at any time when he deems it necessary, or at the request of three of the members.
10. The Officers of the Society shall be *ex-officio* members of the Committee of Management.

MEMBERS' NOTICES

Membership Fee.—The Annual Fee ($1.00) is due on March 1st of each year. Members are kindly requested to forward same promptly to the Treasurer, J. G. Hughes, 23 Hewitt Ave.

Life Membership.—It is gratifying to note the large increase in the number of Life Members during the past year. This fee is $10.00, and the Treasurer will be pleased to receive this amount from any member of the Society who desires to become a Life Member.

Pioneer Day.—Canada's National Exhibition set apart Friday of the first week of the Exhibition as Pioneer Day. Meeting of Society in Log Cabin (directly south of main entrance) at 12 o'clock noon. Special programme of speakers for the occasion.

Funerals of Members.—Members are requested to attend the funerals of deceased members. As a tribute of respect to the deceased members, the Society's flag is hoisted half-mast at St. Lawrence Hall on the day of the funeral.

Member's Certificate.—All members in good standing are entitled to a beautiful colored Lithograph Certificate (18 x 24 inches)—Free. Write or 'phone the Secretary J. Wightman Millar, 1 Edgewood Avenue, Toronto, answering the following questions: *Name and address in full, date when born, place where born.*

COMMENTS ON ADDRESSES DELIVERED AND PAPERS READ BEFORE THE SOCIETY DURING THE YEAR

[In addition to the papers referred to in the following "Comments" the Society is also indebted to: ex-Mayor H. C. Hocken, James A. Wales, Esq., R. W. Doan, Esq., J. W. Millar, Esq., W. K. McNaught, Esq., for interesting and instructive discourses, which were greatly appreciated.—EDITOR].

"THE DIVINE IN MAN"

By Lt.-Col. A. E. Belcher.

The development of Canada in the past hundred years was taken as a basis for illustrating the possible achievements of man. The rapidity with which inventions of great importance have followed one another testifies that the creative power of man has made very great strides during the last century.

In 1819 the first steamer crossed the ocean, and soon air ships will carry passengers over the seas. Only a few years ago railway trains were a marvel to the human race. Now over 600,000 miles are in existence.

Thirty odd years ago telephones were unknown. Now over two million lines are in use.

"TORONTO IN MY BOYHOOD"

By W. W. Hodgson, Chairman, Board of Education.

Sixty-seven years ago, where my own step-father lived on Bloor Street, the houses that stood there then would now be condemned as unfit to live in by the Medical Health Department of the city. We had no floors, and were contented to wallow about on the earth which served as a floor for those old houses. During the years 1853 to 1856, land which had been sold by the acre was offered at seven pounds per foot. Two pounds per foot cash, the balance on a 21 year mortgage. When the boom collapsed some of this same property was sold at auction and brought 30 cents a foot, but subject to the mortgage. This property was situated on what is now Broadview Avenue.

"RURAL SCHOOL EDUCATION IN ONTARIO"

By William Scott, M.A., Principal Normal School

In speaking about rural school education in Ontario stated that Ontario has 4,174 rural schools. The average attendance is less than 20 in 2,572 of them and 10 or under in 691. The small attendance was a big obstacle in their improvement. The solution he thought was in the consolidated school, such as was adopted first in Massachusetts and has also proved very satisfactory and successful in Minnesota.

"MY EARLY DAYS IN NORTH YORK"

By Hon. E. J. Davis.

In opening his address said that the subject would be what might be called a "Medley of North York History." Not very much of anything in particular, but more in a general line. He stated that when he came to live in North York, his first experience was to learn the "tanning business;" which he did starting at the very beginning of the trade and by steady and hard work he succeeded step by step until he had mastered every detail of the business. The men now-a-days only learn one branch of the business and when they know that they do not learn any more and consequently there are now not many men who can really call themselves tanners in the true sense of the word.

"A PHASE OF ART"

By Mr. F. McGillivray Knowles, R.C.A.

Art is what you do and say and express. It may be misguided or it may be inspired. If the arts of war had been less adhered to the terrible struggle in Europe would not have been. Art did not consist alone in painting. It was every man's expression through which channel he had developed for it. He pointed out the effect that religious fervor had had on it, how art had gone back during those periods of decadence that followed prosperity. The art of the last twenty or thirty years had been more to please the people.

"BEGINNING OF TORONTO UNIVERSITY"

By Rev. Dr. Burwash.

Half a century ago a small rough-cast church stood at the corner of Berkeley and Queen Streets of which he was then the pastor. It was very close to the eastern city limits in those days. There were only 15 public schools and seven separate schools and the University of Toronto was in its infancy, and there was only one grammar school. Toronto has witnessed a great forward stride in public education during the past fifty years. From a small college with but 240 pupils has risen the great University of Toronto with an attendance of over 4,300 students. Transportation was not so rapid as at the present time. The only conveyance running in the east end of the city being a 'bus from the corner of Winchester and Parliament Streets to the old Post Office on Toronto Street by way of Parliament, Queen, Caroline (now Sherbourne) and King Streets, taking thirty minutes to make the trip one way. The only large manufacturing concern in the city then was the rolling mills.

"PHYSICAL EFFICIENCY"

By Dr. Harold Clark.

In speaking on "Tooth Decay and Physical Efficiency" he said that the condition of the teeth affected the health and consequently the earning power of a man. Many of the men who are now at the front or in training would never have been passed by the doctor if they had not taken heed of the advice of the dentist and, after receiving treatment, had kept their teeth clean. A few years ago, where one person used the tooth brush there are fifty doing it now. One of the greatest enemies of teeth was the excessive use of sugar. Sugar is so attractive to the average palate that it is used in great excess, and it doubtless is the cause of many of the cases of la grippe.

"MARLBOROUGH, WELLINGTON AND KITCHENER"

By Wm. Houston, M.A.

No mere general could be a great commander unless he had other qualities than military ones. He spoke of the other endowments of these three great men, dwelling especially on their wonderful self control, and patient persistency in persuing their objects. For eleven years, from 1701 to 1712, Marlborough with such aid as he could get from the powers allied against France, carried on the War of the Spanish Succession, winning in that interval his four great victories.

Wellington amidst extreme difficulties of various kinds carried on the Peninsular War from 1809 to 1814 with an aggregate loss of only 30,000 men and not a British gun.

He sketched Kitchener's military career with more detail, the aim being to show that he was admirably fitted for his present position by a long and varied preparation and experience. The speaker interspersed his talk with a number of interesting anecdotes and was persistently and aggressively optimistic in tone.

"HOW TO MAKE CANADA EFFICIENT AFTER THE WAR"

By Dr. James L. Hughes

At the outbreak of the war in August, 1914, the only country that was efficient was Germany. She had fair reason for being efficient, namely, her kindergarten or fundamental educational system was the best in the world. She had the best system of applied art; the best system of applied science; the most perfect system for a technical education, and the only system in the world of vocational training—the training that fits boys and girls for a useful and purposeful life after they have left school.

When war broke out Canada had never refined one pound of zinc, now one hundred thousand pounds are being turned out daily; and we are making at the rate of $350,000,000 a year in munitions. We have the raw material but we have not the trained labor. After the war it behooves Canada to prepare to engage extensively in manufacturing in order to supply those countries which are our allies and who will never go back to the trade basis they countenanced with Germany before the war.

LIST OF SPEAKERS AT YORK PIONEER AND HISTORICAL SOCIETY MEETINGS FOR THE YEAR 1916-17

March 7th: William Houston, M.A., Chairman, Board of Education; "Marlborough, Wellington and Kitchener."
April 4th: Dr. James L. Hughes; "How to Make Canada Efficient after the War."
May 2nd: Chas. A. B. Brown, Esq; "School and Municipal Development in Toronto."
June 6th: Joseph Oliver, Esq.; "The Building of an Exhibition."
July 4th: Levi E. Annis, Esq.; "Early Pioneer Days in Scarborough Township."
August 1st: Robert S. Gourlay, Esq.; "Toronto's Harbour, Past and Future."
September 12th: P. W. Ellis, Esq.; "Queen Victoria and Niagara Falls Park Commission."
October 3: John Ross Robertson, Esq.; "Pioneer Days of Little York."
November 7: Dr. Charles Sheard.
December 5: Charles Chambers, Esq., Parks Commissioner; "The Park System of Toronto."
January 2nd, 1917: Judge E. Coatsworth.
February 6th, 1917: Annual Meeting, Election of Officers.

DEATHS

Name	Joined Society	Died	Age
Mr. John B. LeRoy	January, 1909	June 2, 1915	84
Mr. William Thompson	June, 1909	June 21, 1915	85
Mr. Henry T. Falkiner	October, 1909	July 4, 1915	82
Mr. John Wilson	April, 1907	July 5, 1915	69
Mr. Henry W. Joselin	April, 1908	August 8, 1915	74
Mr. John Richardson	June, 1908	August 26, 1915	72
Mr. John Flett (L.M.)	December, 1909	September 17, 1915	84
Mr. John Laird	June, 1913	January 18, 1915	94
Ser.-Major C. W. Harding	February, 1915	February 2, 1915	....
Mr. Robert Davies	September, 1908	March 22, 1915	67
Mr. Thos. W. Barber	September, 1911	March 24, 1915	70
Rev. James H. Harris	September, 1910	April 4, 1915	70
Mr. Wm. Edmanson	July, 1908	April 26, 1915	86

SPECIAL RESOLUTIONS PASSED BY THE SOCIETY DURING THE YEAR OF 1915-16

"Death of Henry W. Joselin"

Moved by Mr. Edward Galley, seconded by Mr. A. E. Wheeler and carried: That this Society wishes to record its sincere regret at the death of Mr. Henry W. Joselin, whose ability and brotherly spirit made him a highly esteemed member of the Society.

"Officials of Newmarket Fair"

Moved by Dr. James L. Hughes, seconded by Mr. Joshua C. Moor, and carried unanimously, "That the York Pioneer and Historical Society desires to express its heartfelt gratitude to the officers of the Newmarket Fair for their very kind reception on October 1st, and to the citizens of Newmarket for their kind thoughtfulness in providing automobiles for the accommodation of the pioneers and ladies in attendance, also to the Board of Trustees of Pickering College and to Principal and Mrs. Firth for permission to meet in the Fine Hall of the College, and for their very generous hospitality in providing such an excellent supper."

"Congratulations to Brig.-General Robert Rennie, M.V.O."

Moved by Mr. Alex. E. Wheeler, seconded by Hon. E. J. Davis, and carried unanimously: "The York Pioneer and Historical Society at their regular meeting held on this 7th day of March, 1915, whilst expressing admiration and sympathy for all the Canadian troops now serving their country and Empire, desires to congratulate Brigadier-General Robert Rennie on his present promotion to command the 4th Brigade. Brigadier-General Rennie is a member of this Society and a son of a former president, the late William Rennie, Esq., who not only did much to further the interest of our Society, but always took an active interest in things pertaining to this province. This Society desires to convey to Brigadier-General Rennie its sincere good wishes and trusts that he may be spared to personally receive the congratulations of the members upon his return to his home."

OBITUARY

GEORGE EMPRINGHAM
Joined Society in July, 1908
Died June 16th, 1915, age 79

DAVID GIBSON HOLMES
Joined Society in June, 1913
Was made Life Member in October, 1914
Died June 22nd, 1915, age 60

DR. THOMAS WYLIE
Joined Society in September, 1909
Died June 25th, 1915, age 74

WILLIAM HALL
Joined Society in September, 1908
Died July 24th, 1915, age 91

OBITUARY

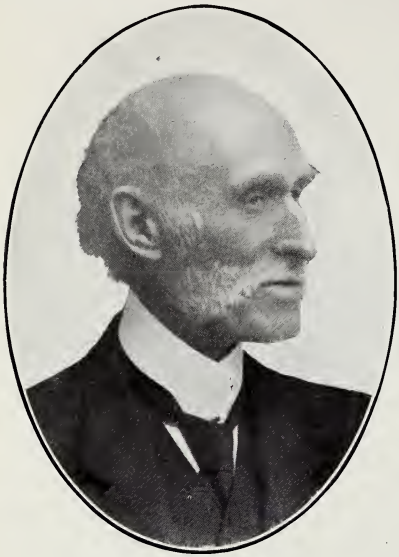

SILAS JAMES
Joined Society in April, 1879
Died October 11th, 1915, age 82

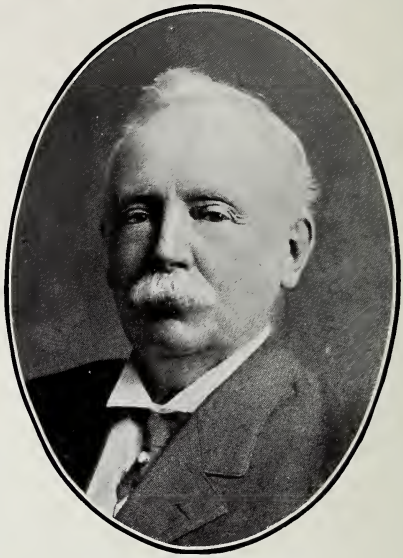

MAJOR GEORGE MUSSON
Joined Society in April, 1904
Died October 14, 1915, age 79

HENRY LEWIS
Joined Society September, 1886
Died October 14, 1915, age 83

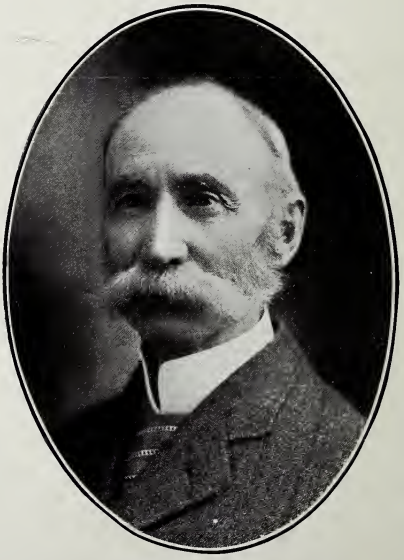

THOMAS R. WHITESIDE
Joined Society June, 1908
Died November 6th, 1915, age 72

OBITUARY

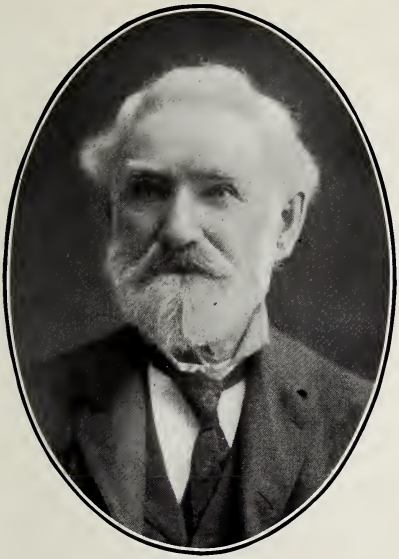

EDWARD PEASE
Joined Society January, 1884
Died November 15th, 1915, age 92

WILLIAM N. EASTWOOD
Joined Society September, 1890
Died November 19, 1915, age 65

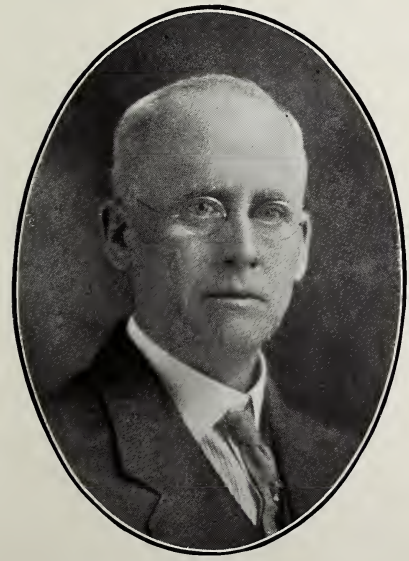

JAMES MacKERROW
Joined Society December, 1912
Became Life Member March, 1913
Died November 23, 1915, age 54

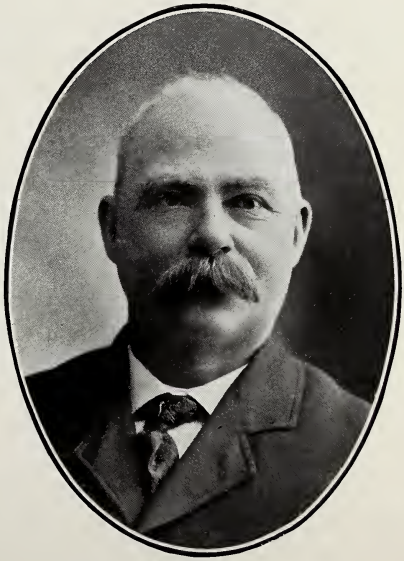

GEORGE W. MURCHISON
Joined Society September, 1909
Died November 26, 1915, age 65

OBITUARY

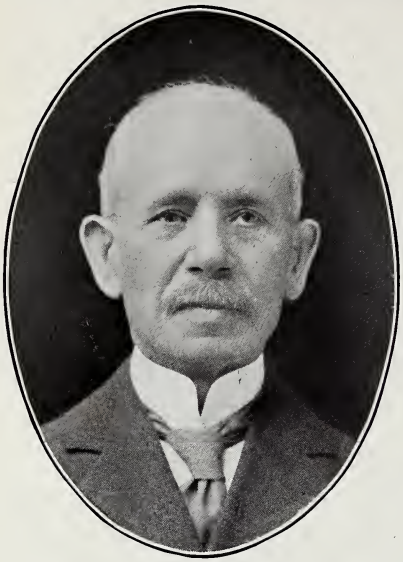

GEORGE LUGSDIN
Joined Society May, 1909
Died December 3rd, 1915, age 75

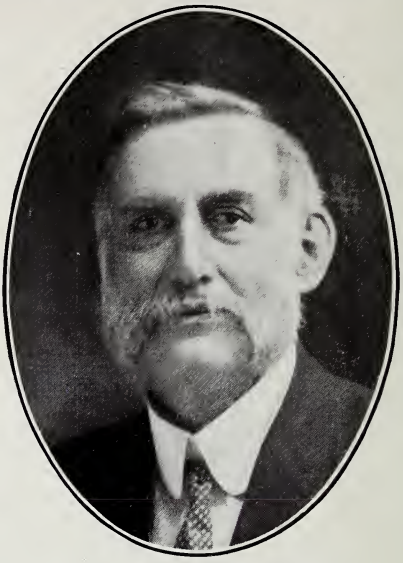

GEORGE HENRY WALES
Joined Society November, 1909
Died January 5th, 1916, age 69

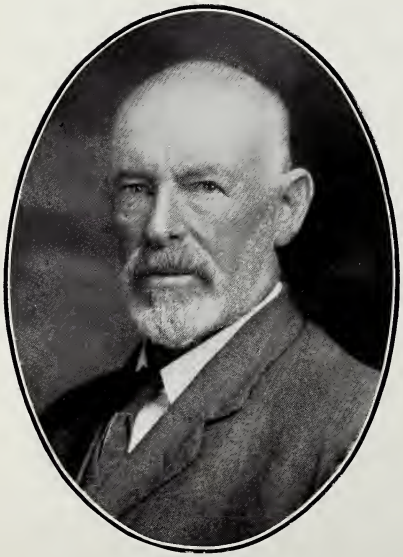

JOHN GOUINLOCK
Joined Society March, 1909
Died January 11, 1916, age 72

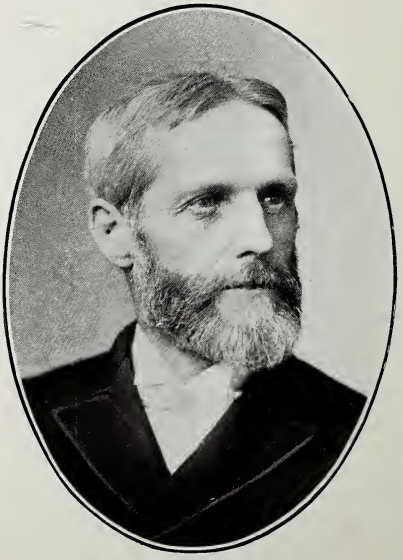

WILLIAM ANDERSON
Joined Society April, 1913
Died January 31, 1916, age 85

OBITUARY

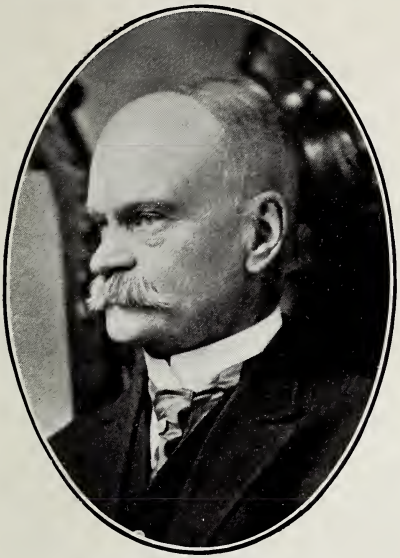

ARCHIBALD R. TAYLOR
Joined Society January, 1910
Died February 4, 1916, age 76

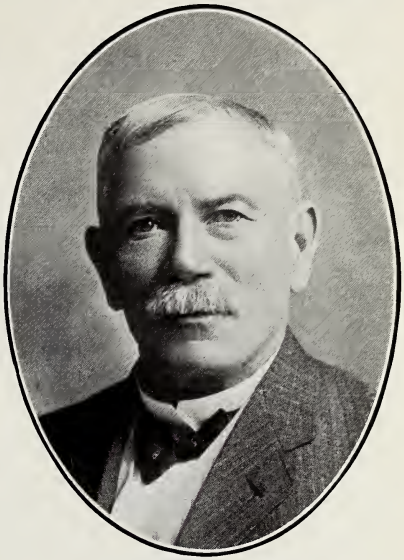

JOHN PATTERSON
Joined Society June, 1909
Died February 23rd, 1916, age 68

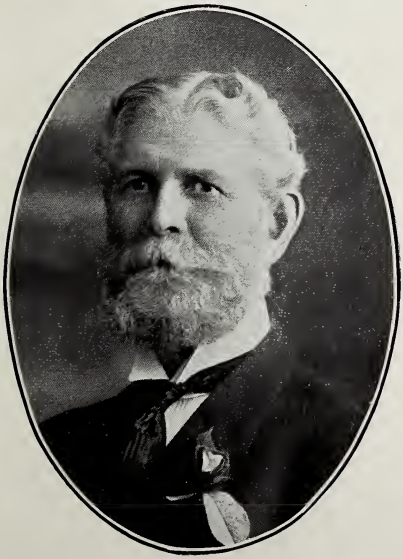

RICHARD R. DAVIS
Joined Society June, 1908
Died April 4, 1916, age 72

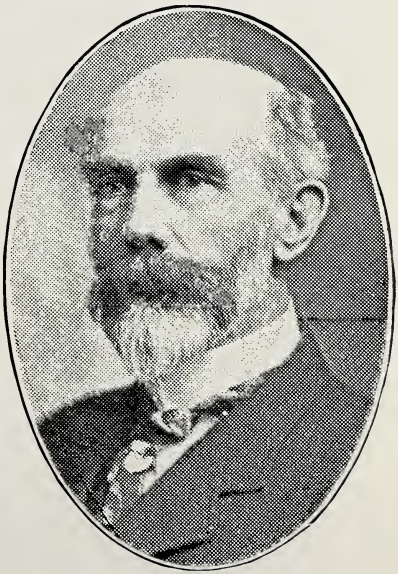

MAJOR WILLIAM FAHEY
Joined Society March, 1910
Died April 5, 1916, age 74

LIST OF MEMBERS

Honorary Members

Name	Address	When Elected	When Elected Life-Member
Oates, Miss M.	22 Grosvenor St.	Jan., 1915	Jan., 1915
Pyne, Hon. Dr.	Education Department	May, 1906	Jan., 1907
Robertson, J. Ross	291 Sherbourne St.	April, 1888	May, 1905

Life Members

Austin, Albert W.	Davenport Road	May, 1907	June, 1910
Anderson, John McNab	Eglinton	March, 1906	Aug., 1910
Amos, Rev. Walter	475 Grace St.	March, 1906	May, 1911
Armstrong, R.R.	113 Sumach St.	Dec., 1909	March, 1913
Ashall, Wm.	442 Sherbourne St.	July, 1912	June, 1913
Bengough, J. W.	66 Highlands Ave.	June, 1907	June, 1911
Bevan, Arthur F.	155 Sumach St.	April, 1912	April, 1912
Burgess, Alex. W.	37 Maple Ave.	Dec., 1907	Aug., 1912
Briggs, John	101 Roxboro St. W.	April, 1904	Jan., 1913
Bee, David H.	240 Gerrard St. E.	March, 1911	Oct., 1913
Burns, S. W.	94 St. Patrick St.	April, 1908	Aug., 1915
Bartram, Thos.	756 Yonge St.	Oct., 1914	Aug., 1915
Briggs, Geo. H.	120 Pape Ave.	May, 1907	Sept., 1915
Crocker, Wm.	490 Jarvis St.	April, 1901	Feb., 1908
Clendennan, Dr. G. W.	1822 Dundas St.	June, 1910	June, 1910
Cosgrave, L. J.	565 Jarvis St.	June, 1907	Sept., 1910
Carrick, John	230 Jarvis St.	Dec., 1909	Dec., 1910
Crowther, W. C.	150 St. George St.	Feb., 1908	Jan., 1911
Cooper, Walter H. T.	72 Roxboro Drive	May, 1908	Aug., 1911
Clarke, B. W.	24 Webster Ave.	June, 1910	March, 1912
Clarke, W. A.,	240 Heath St. W.	May, 1909	Aug., 1911
Carlaw, Major J. A.	460 Avenue Road	March, 1910	Nov., 1912
Cosgrave, James	297 Niagara St.	Oct., 1909	Feb., 1913
Clarke, Geo. F.	24 Webster Ave.	Jan., 1912	May, 1913
Donley, W. J.	10 Deer Park Cres.	Aug., 1907	June, 1909
Davis, Hon. E. J.	Newmarket	Aug., 1907	March, 1910
Dissette, Richard	18 Maynard Ave.	Feb., 1910	July, 1911
Denison, A. R.	20 King St. W.	June, 1906	April, 1912
Donald, R. C.	86 Admiral Road	Feb., 1908	Feb., 1913
Donald, Richard A.	177 Balmoral Ave.	May, 1913	May, 1913
Douglas, Wm. Milne.	59 Maitland St.	Jan., 1916	April, 1916
Ellis, John F.	81 Wellesley St.	Aug., 1907	Nov., 1909
Ewart, Geo. S.	165 Grenadier Road	May, 1908	June, 1910
Evans, Henry W.	26 Wellington St. E.	Dec., 1907	Feb., 1911
Elliott, Thos.	Lambton P.O.	June, 1910	June, 1911
Eckardt, A. J. H.	500 Huron St.	July, 1911	Aug., 1910
Frankland, H. R.	392 Danforth Ave.	June, 1907	June, 1911
Frankland, H. Playter	573 Church St.	June, 1909	July, 1910
Firstbrook, John	283 King St. E.	Oct., 1911	Oct., 1911
Fletcher, Benj.	150 Carlton St.	Nov., 1912	Feb., 1914
Fraser, Robert L.	6 Edgar Ave.	Sept., 1906	June, 1914
Geikie, Dr. W. B. (LL.D.) (D.C.L.)	52 Maitland St.	Aug., 1907	Nov., 1909
Gibson, Joseph G.	52 Winchester St.	Oct., 1909	March, 1910
Gooderham, Wm. G.	42 Elm Ave.	March, 1910	March, 1910
Gooderham, Albert E.	49 Wellington St. E.	July, 1910	July, 1910
Gooch, Fred. H. (J.P.)	26 Wellington St. E.	Aug., 1907	Feb., 1911

LIFE MEMBERS—CONTINUED

Name	Address	When Elected	When Elected Life Member
Gooderham, Geo. H. (M.P.P.)	204 St. George St.	Dec., 1907	Jan., 1912
Guthrie, Richard H.	15 Elm Grove Ave.	Jan., 1911	Aug., 1912
Grainger, Edwin	1360 Yonge St.	May, 1904	Feb., 1913
Guinane, John	2 Laxton Ave.	March, 1913	March, 1913
Gunn, Hector	120 Albany Ave.	Nov., 1900	Jan., 1915
Harvie, John	177 Balmoral Ave.	Oct., 1900	Oct., 1900
Holtby, J. C.	277 Rusholme Road	June, 1908	April, 1909
Hughes, J. G.	23 Hewitt Ave.	Nov., 1906	Nov., 1909
Hughes, Wm.	216 Simcoe St.	Dec., 1907	Dec., 1910
Harris, Clement G.	234 Brunswick Ave.	Aug., 1907	Sept., 1912
Helliwell, Alex. J.	438 Jarvis St.	Oct., 1907	Sept., 1912
Holtby, Wm. M.	279 Rusholme Road	March, 1912	Jan., 1913
Holtby, James D.	275 Rusholme Road	March, 1912	Jan., 1913
Hazelton, Robt.	Todmorden, Ont.	Aug., 1910	Aug., 1913
Hagerman, A. E.	581 Jarvis St.	April, 1912	Sept., 1914
James, David	Thornhill	Feb., 1908	Feb., 1908
James, O. S.	227 George St.	Oct., 1910	Oct., 1910
Jarvis, F. C.	3093 Yonge St.	Nov., 1907	Aug., 1915
Kennedy, Jas. H.	567 Queen St. W.	June, 1908	June, 1908
Knowlton, W. H.	152 Wellesley St.	June, 1907	May, 1909
Kennedy, David	21 Springhurst Ave.	Sept., 1906	Oct., 1914
Laidlaw, John B.	7 Clarendon Crescent	Aug., 1907	Dec., 1909
Lyon, Wm. A.	87 Isabella St.	June, 1889	April, 1910
Leckie, John	77 Wellington St. W.	Oct., 1909	Dec., 1910
Laidlaw, John	Meadowvale P.O.	Oct., 1909	Sept., 1911
Lamb, Daniel	156 Winchester St.	Sept., 1886	Nov., 1913
Lyon, N. T.	141 Church St.	June, 1910	Aug., 1914
Lamb, Peter R.	712 Crawford St.	May, 1909	May, 1915
Lucas, John	377 Spadina Ave.	April, 1913	Aug., 1915
McFarren, Wm.	214 Queen St. East	April, 1901	March, 1908
Mitchell, W. A.	99 Madison Ave.	Oct., 1907	Dec., 1908
Malone, E. T. (K.C.)	Queen's Park	April, 1909	May, 1909
Moor, J. C.	12 Grenville St.	May, 1907	Aug., 1909
McConkey, Ernest G.	277 Russell Hill Drive	Oct., 1909	Oct., 1909
Munro, Hugh	69 South Drive	Oct., 1907	Oct., 1910
Munro, James	94 Delaware Ave.	Feb., 1912	Feb., 1912
McFarren, Andrew	126 Lyndhurst Ave.	May, 1910	Dec., 1912
Matthews, H. L.	107 Delaware Ave.	Oct., 1904	March, 1913
Merritt, Hamilton (Col.)	Can. Military Institute	July, 1909	June, 1913
*McCormack, W. J.	26 Grosvenor St.	April, 1912	Feb., 1915
McIntosh, W. D.	56 Grenville St.	Nov., 1907	April, 1915
Murphy, James E.	26 Adelaide St. W.	May, 1914	Aug., 1915
Orr, Dr. J. O.	City Hall	May, 1905	Aug., 1906
Oliver, Joseph	598 Sherbourne St.	Dec., 1907	April, 1909
O'Neil, Ald. John, Jr.	184 Wilton Ave.	March, 1909	May, 1909
O'Brien, Hy. (K.C.)	383 Sherbourne St.	Feb., 1908	June, 1909
Oakley, Geo. F.	257 Rusholme Rd.	Sept., 1910	June, 1911
Orr, George H.	84 Homewood Ave.	Oct., 1908	Dec., 1915
Pellatt, Sir Hy. M.	371 Walmer Hill Rd.	Feb., 1906	May, 1909
Pearcy, Sanderson	92 Bloor St. W.	Nov., 1911	Dec., 1911
Powell, Charles B.	212 St. George St.	March, 1908	July, 1912
Pepper, George	256 Huron St.	Nov., 1912	Dec., 1912
Rolph, Frank O.	95 Roxboro St. East	Dec., 1908	Dec., 1908
Rennie, Thos.	10 North Sherbourne St.	June, 1909	June, 1909
Rennie, John	25 Elm Ave.	June, 1909	June, 1909
Robertson, Thos.	89 Elm Ave.	July, 1909	July, 1909
Rogers, Albert S.	49 Nanton Ave.	Jan., 1910	Jan., 1910

LIFE MEMBERS—CONTINUED

NAME	ADDRESS	WHEN ELECTED	WHEN ELECTED LIFE MEMBER
Rodden, Edw.	58 College St.	Nov., 1911	Nov., 1911
*Rolph, Jos. T.	26 Chestnut Park Rd.	March, 1912	March, 1912
Roach, Edward J.	628 Bathurst St.	July, 1912	Dec., 1912
Rogers, Charles K.	36 Tyndall Ave.	Dec., 1909	Aug., 1915
Riches, Charles H.	481 Keele St.	June, 1915	April, 1916
Sargant, James	593 Euclid Ave.	June, 1885	Jan., 1910
Silverthorn, Aaron	47 Moutray Ave.	Oct., 1909	Oct., 1911
*Score, Richard	612 Huron St.	Sept., 1906	March, 1912
Smith, Robt.	399 Brunswick Ave.	Feb., 1915	April, 1915
Thorley, Henry G.	394 Palmerston Blvd.	May, 1907	June, 1908
Thompson, John T. (Col.)	301 Givens St.	May, 1909	March, 1912
Taylor, John H.	Todmorden, Ont.	Oct., 1907	Aug., 1912
Williams, George (J.P.)	559 Queen St. W.	April, 1903	April, 1903
Wanless, John, Jr.	402 Yonge St.	April, 1906	April, 1906
Wright, Dr. Adam H.	30 Gerrard St. East	March, 1908	Nov., 1909
Westmacott, Rev. Edw.	Depot Harbor	Oct., 1909	Nov., 1910
Wheeler, Alex. E.	372 Sumach St.	Sept., 1898	Sept., 1912

*Died since 30th April.
[L.M.] Life Member.
[H.M.] Honorary Member.
[B.M.] Board of Management.

Members

NAME	ADDRESS	ELECTED
Armstrong, Robert	National Trust Co.	July, 1900
Anderson, John McN. [L.M.]	Eglinton	March, 1906
Amos, Rev. Walter [L.M.]	475 Grace St.	March, 1906
Annis, Levi E.	25 Fairview Blvd.	March, 1906
Austin, Albert W. [L.M.]	Davenport Rd.	May, 1907
Aikens, Dr. Wilberforce	264 Church St.	Nov., 1907
Armstrong, Dr. Thomas	79 Farnham Ave.	Feb., 1908
Allen, H. S.	164 Danforth Ave.	April, 1908
Arnoldi, Frank (K.C.)	103 Bay St.	May, 1908
Apted, Stephen J.	Toronto University	July, 1908
Anderson, Frank H.	79 Wheeler Ave.	July, 1908
Armstrong. W. J.	282 Western Ave.	Sept., 1908
Allan, A. A.	51 Bay St.	Sept., 1908
Abraham, Rev. Dr.	67 Winchester St.	Oct., 1908
Adams, M. I.	53 Avenue Road	June, 1909
Anderson, William	519 Markham St.	Oct., 1909
Armstrong, R. R. (L.M.)	113 Sumach St.	Dec. 1909
Aikens, James	3 Oaklands Ave.	Feb., 1910
Alcock, T. B.	Gurney Co., King St. W.	Feb., 1910
Armstrong, P. M.	79 Farnham Ave.	June, 1910
Armour, Walter	Waterous, Sask.	Aug., 1910
Andrews, Rev. Alfred	Burlington P.O., Ont.	Oct., 1910
Anderson, Alex.	Church St.	Oct., 1910
Apted, Edward D.	86 Huntley St.	Oct., 1911
Auchincloss, Alex.	200 Concord Ave.	Nov., 1911
Alexander, Fred. G.	383 Roxton Rd.	Feb., 1912
Ashall, Wm. [L.M.]	442 Sherbourne St.	July, 1912
Albery, J. C.	887 Yonge St.	Oct., 1912
Adams, D. S.	53 Major St.	June, 1913
Allison, James	50 Murray St.	April, 1914
Anderson, Thos. O.	65 Glen Rd.	May, 1915
Aird, John	39 Madison Ave.	May, 1915

MEMBERS—Continued

Name	Address	Elected
Atkinson, John	Bedford Park P.O.	Aug., 1915
Applegath, L. J.	304 St. Clair Ave. W.	Sept., 1915
Aikins, W. H. B. (Dr.)	134 Bloor St. W.	Sept., 1915
*Anderson, George	30 Roxboro St. W.	Nov., 1915
Annis, Wm. D.	Scarboro P.O.	May, 1916
Bull, John R.	147 Westminster Ave.	May, 1880
Bingham, Samuel	Islington	June, 1891
Blackstock, G. T.	King Edward Hotel	Sept., 1898
Briggs, J. R. (Registrar)	53 Homewood Ave.	Feb., 1903
Briggs, John (L.M.)	101 Roxboro West	April, 1904
Bell-Smith, F. M.	336 Jarvis St.	Jan., 1905
Barchard, W. J.	135 Duke St.	Sept., 1906
Butt, Charles E.	248 Huron St.	Oct., 1906
Beale, Thos.	72 Waverley Rd.	April, 1907
Briggs, Geo. H. [L.M.]	120 Pape Ave.	May, 1907
Butt, Richard H.	12-14 Wellington East	May, 1907
Bowman, John M.	555 Dovercourt Rd.	June, 1907
Browne, J. A.	Western Assurance	June, 1907
Baines, E. H.	426 Huron St.	June, 1907
Bengough, J. W. [L.M.]	66 Highlands Ave.	June, 1907
Brooke, G. H. C., Capt.	346 Jarvis St.	Aug., 1907
Brown, Joseph, Sr.	Mount Denis	Aug., 1907
Barrick, Dr. E.	457 Grace St.	Aug., 1907
Bickerstaff, Robert C.	122 Robert St.	Aug., 1907
Barber, C. R.	21 Pauline Ave.	Nov., 1907
Barber, Henry	18 Wellington St. East	Dec., 1907
Boeckh, Emil C.	188 St. George St.	Dec., 1907
Blachford, A. W.	Braemar Apartments	Dec., 1907
Burgess, Alex. W. [L.M.]	37 Maple Ave.	Dec., 1907
Bowman, Arthur Milligan	57 Boswell Ave.	Dec., 1907
Booth, William	72 Summerhilll Ave.	Jan., 1908
Banks, W. H.	15 Farnham Ave.	Jan., 1908
Barrett, Joseph	573 Dufferin St.	Feb., 1908
Burns, S. W. (L.M.)	94 St. Patrick St.	April, 1908
Brush, Seeley B.	32 Lowther Ave.	April, 1908
Berryman, Henry M.	866 Palmerston Ave.	May, 1908
Baird, Alex.	Scarboro P.O.	May, 1908
Boyd, James A.	56 Pauline Ave.	June, 1908
Baines, Dr. Allen	228 Bloor St. West	July, 1908
Birmingham, A. Hilliard	Ryrie Building	Sept., 1908
Butcher, John	139 Peter St.	Sept., 1908
Booth, George	21 Tranby Ave.	Sept., 1908
Barltrop, Rev. Charles	126 Pacific Ave.	Oct., 1908
Barr, Walter J.	99 Walmer Rd.	Oct., 1908
Barton, Edward Warren	58 Indian Grove	Oct., 1908
Beatty, J. W.	38 Prince Arthur Ave.	Nov., 1908
Boulton, George Henry	192 Fern Ave.	March, 1909
Bulman, John	127 Givens St.	May, 1909
Barrett, F. A.	63 Walmer Rd.	May, 1909
Boulter, Henry	Cor. Church and Charles Sts.	Nov., 1909
Back, William	94½ Beverley St.	Nov., 1909
Booth, George	115 Sumach St.	Nov., 1909
Brown, George	134 Lawton Ave.	Nov., 1909
Bull, Jacob	Weston	Dec., 1909
Best, William	50 Badgerow Ave.	Dec., 1909
Blair, J. W.	235 Grenadier Road	June, 1910

MEMBERS—Continued

Name	Address	Elected
Boyle, J. H.	Yonge St. Arcade (Room 33)	July, 1910
Bowes, R. H.	100 St. George St.	Sept., 1910
Boyle, David	Langstaff, P.O.	Oct., 1910
Bee, David H. [L.M.]	240 Gerrard St. E.	March, 1911
Bain, Thos.	1953 Queen St. E.	July, 1911
Burns, Edward	117 Wellington St. W.	Aug., 1911
Burgess, Colin	754 Yonge St.	Nov., 1911
Brown, John T.	Etobicoke R.M.R. No. 3, Weston	Dec., 1911
Baldwin, Lawrence H.	Forest Hill Road	Feb., 1912
Blachford, Horace P.	166 Carlton St.	March, 1912
Bevan, Arthur F. [L.M.]	155 Sumach St.	April, 1912
Brown, Wm. Greenwood	83 Silver Birch Ave.	June, 1912
Barron, George	724 Yonge St.	July, 1912
Brown, H. J.	Cor. Simcoe and Pearl Sts.	Aug., 1912
Browne, Fred. W.	198A Carlton St.	Aug., 1912
Brimer, John	320 Brock Ave.	Oct., 1912
Brown, A. B.	42 Woodlawn Ave.	Oct., 1912
Bain, Donald	9 Wellington St. E.	Nov., 1912
Bland, John Daniel	637 Manning Ave.	Nov., 1912
Bates, Ira	7 Concord Ave.	Nov., 1912
Blake, W. E.	93 Pembroke St.	Dec., 1912
Basso, Michael	177 University Ave.	Dec., 1912
*Brown, Joseph	174 Concord Ave.	Feb., 1913
Bryan, Geo. J.	39 Oriole Road	March, 1913
Boddy, James S.	235 Jarvis St.	April, 1913
Beatty, Charles W.	121 St. George St.	Sept., 1913
Brown, Stephen K.	59 Beach Ave.	Oct., 1913
Bromley, John	205 Brunswick Ave.	Nov., 1913
Bromley, Albert E.	211 Brunswick Ave.	Nov., 1913
Belcher, Alex. E. (Lt.-Col.)	Parliament Buildings	Jan., 1914
Brown, Alonzo J.	99 Alexander Boulevard	May, 1914
Bailey, Herbert T.	Alexandra Annex	June, 1914
Bartram, Thos. [L.M.]	756 Yonge Street	Oct. 1914
Black, J. C.	104 Madison Ave.	Oct., 1914
Burrows, Fred, Jr.	448 Ontario St.	Dec., 1914
Burgess, William	Todmorden	Jan., 1915
Bewley, Thos.	1 McGee St.	April, 1915
Brownlow, Joseph W.	Alexander Gardens	April, 1915
Bowman, Wm. M.	42 Simpson Ave.	May, 1915
Brown, Fred. D.	29 Roxboro East	June, 1915
Boake, Wm. F.	Downsview P.O.	July, 1915
Brodie, John K.	33 Roxboro St. E.	Aug., 1915
Beeman, R. J.	Normal School	Sept., 1915
Brooks, Joseph V.	870 Broadview Ave.	Sept., 1915
Bollard, Arthur	256 Roxboro St. E.	Sept., 1915
Brookstone, Arthur	18 Yonge St. Arcade	Sept., 1915
Bruce, John (Col.)	37 Bleeker St.	Sept., 1915
Broughall, A. J. (Rev.)	49 St. Albans St.	Sept., 1915
Bogart, Fred. C.	147 Borden St.	Sept., 1915
Burns, James W.	77 Charles St. West	Sept., 1915
Bishop, Charles H.	185 Roxboro St. E.	Sept., 1915
Brown, Charles A. B.	47 Wellesley St.	Sept., 1915
Bennie, George	Proton Station, Grey Co., Ont.	Sept., 1915
Black, Samuel W.	59 Victoria St.	Nov., 1915
Bales, Joseph C.	Lansing P.O.	Nov., 1915
Bales, Oliver D.	Lansing P.O.	Nov., 1915
Baylis, John (J.P.)	Mount Dennis P.O.	Nov., 1915

MEMBERS—Continued

Name	Address	Elected
Barker, Robert	Todmorden P.O.	Dec., 1915
Boomer, Joseph B.	115 Delaware Ave.	Dec., 1915
Booth, Charles E.	380 Adelaide St. W.	Jan., 1916
Bell, Joseph R.	190 Clinton St.	Jan., 1916
Bain, James W. (K.C.)	36 Forest Hill Road	Jan., 1916
Burwash, Nathaniel (Rev.)	26 Alvin Ave.	Jan., 1916
Brown, Francis W. (Lt.-Col.)	20 Nassau St.	Jan., 1916
Boyd, James	Pickering, R.R. No. 2, Ont.	March, 1916
Beatty, Adam A. (Dr.)	201 Bloor St. E.	April, 1916
Bowden, F. A.	81 Highlands Ave.	April, 1916
Clarke, John E.	776 Indian Road	April, 1899
Crocker, William [L.M.] President	490 Jarvis St.	April, 1901
Crewe, Harry	126 Roxboro West	April, 1904
Carruthers, John	42 Pembroke St.	July, 1905
Cummer, Samuel	19 Hillsboro Ave.	March, 1906
Clark, L.J.	104 Avenue Rd.	July, 1906
Coatsworth, E.	1 May Square	Sept., 1906
Coo, A. B.	33 Portland St.	June, 1907
Cosgrave, L. J. [L.M.]	565 Jarvis St.	June, 1907
Crawford, Hon. Thos.	404 Palmerston Boulevard	Aug., 1907
Crown, W. J.	31 Summerhill Ave.	Dec., 1907
Clarke, William	39 Beatty Ave.	Dec., 1907
Cuthbertson, Dr. C. R.	114 Madison Ave.	Dec., 1907
Crosby, A. B.	138 Roxboro West	Jan., 1908
Cornnell, John S. G.	286 Simcoe St.	Jan., 1908
Crowther, W. C. [L.M.]	150 St. George St.	Feb., 1908
Clark, Arthur D.	240 Bloor St. West	March, 1908
Crawford, George Sherwood	70 Rowanwood Ave.	March, 1908
Cane, H. S.	Newmarket, Ont.	April, 1908
Cooper, Walter Henry T. [L.M.]	72 Roxboro Drive	May, 1908
Cowan, John A. (Ald.)	100 Willcocks St.	June, 1908
Coulter, William	402 Sherbourne St.	Aug., 1908
Carrick, A. W.	172 Bay St.	March, 1909
Carlyle, David	62 Pleasant Boulevard	April, 1909
Clark, Fred W.	250 Annette St.	July, 1909
Crawford, Ralph	Brampton	Aug., 1909
Cooper, I. J.	272 Roncesvalles Ave.	Sept., 1909
Cosgrave, James [L.M.]	297 Niagara St.	Oct., 1909
Clinkinbroomer, J. C.	1171 Queen St. West	Oct., 1909
Carrick, John (L.M.)	230 Jarvis St.	Dec., 1909
Curran, Major A.	99 Brunswick Ave.	Dec., 1909
Carlaw, Major J. A. [L.M.]	460 Avenue Rd.	March, 1910
Cohen, Jacob	City Hall	March, 1910
Clark, Wilson B. [L.M.]	24 Webster Ave.	June, 1910
Clark, D. W.	248 Avenue Road	June, 1910
Clendennan, Dr. G. W. [L.M.]	1822 Dundas St.	June, 1910
Crane, Samuel	30 Walmer Road	June, 1910
Cox, W. H.	13 Roxboro West	Sept., 1910
Claxton, Thomas	454 Ontario St.	March, 1911
Caswell, Edward S.	122 Balsam Ave.	April, 1911
Coady, John	1238 Yonge St.	June, 1911
Carter, George	36 Ascot Ave.	Sept., 1911
Catto, John	188 Bloor St. E.	Feb., 1912
Collett, John	84 Summerhill Ave.	March, 1912
Currie, Edward	Albany Club	April, 1912
Clubb, Azariah	66 Rose Hill Ave.	April, 1912
Campbell, Wm.	133 McPherson Ave.	April, 1912

MEMBERS—Continued

Name	Address	Elected
Clarke, W. A. [L.M.]	64 Avenue Road	June, 1912
Clarke, Geo. F. [L.M.]	24 Webster Ave.	June, 1912
Coulter, Robt.	34 Fenwick Ave.	July, 1912
Cope, Benjamin, Sr.	43 Rainsford Road	July, 1912
Cayley, Francis O.	Cor. Spadina and College St.	July, 1912
Cowan, Rich. Lyon	3 Rowanwood Ave.	Dec., 1912
Carson, William W.	York Mills	Feb., 1913
Chisholm, Daniel	6 Playter Boulevard	Feb., 1913
Cook, William	Confederation Life Building	March, 1913
Crowther, James	166 Bay St.	April, 1913
Clinkinbroomer, John	196 Queen St. W.	Nov., 1913
Caven, Dr. James G.	88 Bloor St. E.	Jan. 1914
Cruttenden, Thos. W.	658 Broadview Ave.	March, 1914
Campbell, Geo. C.	41 Willcocks St.	May, 1914
Cahoon, Abraham	18 Edna St.	Oct., 1914
Coon, James F.	689 Dupont St.	Nov., 1914
Clark, Herbert A.	44 Foxbar Road	Nov., 1914
Collett, Joseph	2479 Yonge St.	Nov., 1914
Cobley, Charles Hy.	20 Wayland Ave.	Dec., 1914
Clark, David	24 Arthur St.	Jan., 1915
Church, Thos. L. (K.C.), Mayor	98 Binscarth Road	April, 1915
Cornell, Fredk.	496 Queen St. E.	April, 1915
Cuthbertson, Archibald	Ayr P.O.	Sept., 1915
Clarke, William H.	36 Rose Hill Ave.	Sept., 1915
Chesters, H. T.	Brampton, R.R. No. 6	Sept., 1915
Collard, James H.	156 Beaconsfield Ave.	Sept., 1915
Chambers, Charles	City Hall	Sept., 1915
Cameron, R. H. (Cont.)	77 Wilton Ave.	Sept., 1915
Clark, Harold (Dr.)	Temple Building	Sept., 1915
Cluff, Isaac E.	103 Marion St.	Dec., 1915
Crown, George B.	45 Woodlawn Ave. W.	Jan., 1916
Cornell, James Geo.	Scarboro P.O.	April, 1916
Cosgrave, John Jos.	406 Kingston Road	May, 1916
Denison, Col. G. T.	"Heydon Villa," Dovercourt Road	May, 1880
Dollery, Isaac	Fairbank	April, 1896
Denison, Arthur R. [L.M.]	20 King St. West	June, 1906
Douglas, James	85 Walmer Road	April, 1907
Davis, Hon. E. J. [L.M.] [B.M.]	Newmarket	Aug., 1907
Dunn, Jesse	28 Halton St.	Aug., 1907
Doan, R. W. [B.M.]	216 Carlton St.	Aug., 1907
Dixon, John	54 Chestnut Park Rd.	Aug., 1907
Donly, W. J. [L.M.]	10 Deer Park Crescent	Aug., 1907
De Laporte, A. V.	84 Kendal Ave.	Oct., 1907
Dugeon, Thos.	411 Queen St. West	Dec., 1907
Donald, R. C. [L.M.]	86 Admiral Road	Feb., 1908
Doran, John J.	50 Farnham Ave.	Feb., 1908
Dixon, John J.	52 Cluny Ave.	March, 1908
Dalton, W. J.	1882 Davenport Rd.	May, 1908
Duggan, E. H.	City Hall	May, 1908
Douglas, W. J.	68 Roehampton Ave.	June, 1908
Douglas, S. J.	123 Glencairn Ave.	June, 1908
Davidson, Robert C.	110 Crescent Road	July, 1908
Dancey, R. C.	153 Spadina Road	Sept., 1908
Delamere, J. M.	Parliament Buildings	Feb., 1909
Duff, The Hon. J. S.	Parliament Buildings	Feb., 1909
Dunlop, John	988 Queen St. West	June, 1909
Dissette, Richard [L.M.]	18 Maynard Ave.	Feb., 1910

MEMBERS—Continued

Name	Address	Elected
Davidge, William J.	684 Bathurst St.	Feb., 1910
Davison, J. B.	94 Charles St. East	May, 1910
Dudley, T. J.	92 Clara Ave.	June, 1910
Donaldson, J. S.	48 Front St. East	Oct. 1910
Douglas, W. A.	220 Wellesley St.	Jan., 1911
Dawson, Thomas	32 Church St.	March, 1911
*Dunn, Wm. A.	76 Hazelton Ave.	April, 1911
Davies, Robert	54 Homewood Ave.	Aug., 1911
Davidson, William (K.C.)	146 St. George St.	Dec., 1911
Dale, James	182 Madison Ave.	April, 1912
Dingwall, G.	58 Mountview Ave.	Oct., 1912
Doran, James Lawrence	46 King St. E.	Nov., 1912
Davis, Joseph Stanley	1907 Yonge St.	Nov., 1912
Davies, Thomas	56 Wellesley St.	Jan. 1913
Donald, Richard A. [L.M.]	177 Balmoral Ave.	May. 1913
Dransfield, Edwin R.	52 Homewood Ave.	May, 1913
Dixon, Rev. Canon H. C.	417 King St. East	Oct., 1913
Dinnis, Arthur	126 Walmer Road	Dec., 1913
Dobson, Chas. A.	Hamilton, Ont.	Dec., 1914
Dockeray, Robt. W.	46 Rosemount Ave.	Jan., 1915
Douglas, Wm. E.	170 Walmer Road	Feb., 1915
Douglas, W. Matthews	52 Homewood Ave.	Feb., 1915
Davies, Joseph E.	44 Binscarth Road	Feb., 1915
Dickson, Wm. Hy.	145 Howland Ave.	March, 1915
Durrant, Robt. J.	15 Adelaide St. West	March, 1915
Denton, Frank (K.C.) (D.C.L.)	31 Wellesley St.	July, 1915
Donagh, J. Ormsby	53 Chestnut Park	Sept., 1915
Dowding, W. J.	98 Oak St.	Sept., 1916
Dunn, John	110 Givens St.	Sept., 1915
Douglas, Wm., Milne [L.M.]	59 Maitland St.	Jan., 1916
Duckworth, Wm. J.	240 Wellesley St.	Jan., 1916
Evans, J. D.	Islington	Aug., 1900
Ellis, John	Swansea	July, 1907
Easson, Robert	37 Willcocks St.	May, 1904
Ellis, John F. [L.M.]	81 Wellesley St.	Aug., 1907
Edmand, W. R.	313 Rusholme Rd.	Oct., 1907
Ellis, P. W.	31 Wellington St. East	Dec., 1907
Evans, Henry W. [L.M.]	26 Wellington St. East	Dec., 1907
Edwards, Charles H.	513 Christie St.	Jan., 1908
Evans, W. J.	161 Walmer Road	April, 1908
Ewart, George S. [L.M.]	165 Grenadier Road	May, 1908
Edgar, Robert	317 Church St.	May, 1908
Earls, John	78 Westminster Ave.	June, 1909
Elliott, Thos. [L.M.]	Lambton, P.O.	June, 1910
Evans, Dr. Lewis H.	197 College St.	June, 1910
Eckardt, A. J. H. [L.M.]	500 Huron St.	July, 1911
Everett, John	40 Harvard Ave.	Nov., 1914
Equi, W. J.	269 Yonge St.	May, 1915
Ellis D. Ogden	38 Huntley St.	Sept., 1915
Eagan, William T.	532 Dovercourt Rd.	Sept., 1915
Edmanson, Eli S.	235 Jarvis St.	Nov., 1915
Fraser, R. L. [L.M.]	6 Edgar Ave.	Sept., 1900
Fleming, John	70 Adelaide St. East	Oct., 1902
Falconbridge, Chief Justice	80 Isabella St.	March, 1905
Featherston, A. M.	111 Bedford Road	Oct., 1905
Frankland, H. R. [L.M.]	Inland Revenue Office	June, 1907
Ford, W. H.	2094 Davenport Road	Jan., 1908

MEMBERS—Continued

Name	Address	Elected
*Foy, Hon. J. J.	90 Isabella St.	Feb., 1908
Flynn, Thomas	138 Farnham Ave.	March, 1908
Fitzgerald, S. W.	Ketchum Public School	April, 1908
Forster, J. W. L.	147 Farnham Ave.	April, 1908
Forsyth, Francis	148 John St.	Sept., 1908
Fleury, Herbert W.	Aurora	May, 1909
Frankland, Herbert Playter [L.M.]	573 Church St.	June, 1909
Forman, James C.	435 Broadview Ave.	June, 1909
Forbes, William	65 Lee Ave.	March, 1910
Foster, Charles C.	Western Assurance Co.	March, 1910
Fisher, Wallis T.	364 Conduit St.	May, 1911
Firstbrook, John [L.M.]	283 King St. East	Oct., 1911
Ford, John	11 Gibson Ave.	June, 1912
Fletcher, Benjamin [L.M.]	150 Carlton St.	Nov., 1912
Francis, Wellington (K.C.)	66 Lowther Ave.	Dec., 1912
Fortier, Henry C.	57 Murray St.	March, 1913
Fowler, Robt. C.	Burlington, Ont., R.R. No. 2, Freeman	Feb., 1915
Fawcett, James	1621 Queen St. West	April, 1915
Forbes, J. Colin	416 Markham St.	Aug., 1915
Fox, R. B.	264 Pape Ave.	Sept., 1915
Francis, Joseph	169 St. Clair Ave. W.	Sept., 1915
Field, Edward	35 Rose Hill Ave.	Sept., 1915
Fennell, Edward A.	347 Howland Ave.	Sept., 1915
Firstbrook, W. O.	Jacksonville, Florida, U.S.	Nov., 1915
Gibb, Alex.	22 Rose Hill Ave.	Sept., 1885
Grainger, Edwin [L.M.]	1360 Yonge St.	May, 1904
Gordon, Henry B.	467 Spadina Ave.	Aug., 1905
Gavin, R. C.	26 Prospect St.	Sept., 1905
Greene, Columbus H.	77 Victoria St.	Nov., 1905
Graham, J. J.	Temple Building	Dec., 1905
Griffith, James	Weston	July, 1906
Grubb, W. C.	Thistleton R.M.R. 3 Weston	Feb., 1907
Godson. A. W.	32 Beatty Ave.	June, 1907
Gilmour, Dr. J. T.	Guelph, Ont.	Aug., 1907
Gooch, F. H. [L.M.] (J.P.)	26 Wellington St. East	Aug., 1907
Geikie, Dr. Walter Bayne, LL.D., D.C.L. [L.M.]	52 Maitland St.	Aug., 1907
Glackmeyer, Fred J.	Parliament Buildings	Oct., 1907
Gooderham, Geo. H., M.P.P. [L.M.]	204 St. George St.	Dec., 1907
Greene, Dr. E. Herbert	124 Bloor W.	Jan., 1908
Galt, Thomas P.	30 St. Joseph St.	Feb., 1908
Galley, Edward, 2nd Vice-Pres.	22 Walmer Road	April, 1908
Gouinlock, James B.	43 Front St. East	July, 1908
Gegg, Edward	33 Aylmer Ave.	July, 1908
Gooderham, Edward George	40 Madison Ave.	Oct., 1908
Guest, George	121 Church St.	April, 1990
Geddes, J. W.	425 Spadina Ave.	June, 1990
Gibson, Joseph G. [L.M.]	36 Prospect St.	Oct., 1909
Gunn, Hector [L.M.]	120 Albany Ave.	Nov., 1909
Gowler, A.	99 Howard Park Ave.	Dec., 1909
Gooderham, W. Geo. [L.M.]	42 Elm Ave.	March, 1910
Graham, J. C.	1327 Queen St. East	May, 1910
Gibson, C. J.	53 Yonge St.	June, 1910
Grand, James	28 Oriole Road	June, 1910
Gooderham, Lt.-Col. A. E. [L.M.]	49 Wellington St. East	July, 1910
Guthrie, R. H. [L.M.]	15 Elm Grove Ave.	Jan., 1911
Gowanlock, A. G.	20 Gwynne Ave.	Jan., 1911

MEMBERS—Continued

Name	Address	Elected
Gray, Thos. W.	Don P. O.	April, 1911
Graham, John D.	Sharon P.O.	June, 1911
*Gemmell, Alex.	147 Waverley Rd.	Nov., 1912
Gilchrist, Arch.	Guelph, Ont.	Nov., 1912
Gearing, Thos. V.	102 Carlton St.	Nov., 1912
Graham, Wm. Thos.	3 Indian Grove	Jan., 1913
Guinane, John [L.M.]	2 Laxton Ave.	March, 1913
Guinane, Dr. J.	104 Wilton Ave.	Aug., 1913
Goulding, George	329 Crawford St.	Oct., 1913
Gourlay, Robert S.	514 Jarvis St.	Oct., 1913
Gould, James A.	81 Lynd Ave.	July, 1914
Gillies, Thomas	240 Beatrice St.	March, 1915
Gray, Robert M.	8 Dale Ave.	April, 1915
Gould, Thomas D.	429 Broadview Ave.	April, 1915
Grogan, Chas. W.	139 Yonge St.	April, 1915
Galbraith, Robt. Swan	11 Whitney Ave.	May, 1915
Gordon, Colin F.	152 St. George St.	June, 1915
Gill, William J.	101 Howard Park Ave.	Sept., 1915
Gartshore, John J.	58 Front St. W.	Sept., 1915
Greer, James	230 Bleeker St.	Sept., 1915
Gage, W. J.	84 Spadina Ave.	Sept., 1915
Gundy, W. P.	84 Spadina Ave.	Sept., 1915
George, W. K.	71 Highlands Ave.	Nov., 1915
Graham, Robert H.	104 Wells Hill Ave.	Nov., 1915
Griffith, Thomas	Weston, Ont.	Dec., 1915
Gullett, Robt. M.	88 Walker Ave.	Jan. 1916
Hutty, J. H.	Niagara-on-the-Lake	May, 1888
Hubbard, W. P.	660 Broadview Ave.	July, 1892
Harvie, John [L.M.]	177 Balmoral Ave.	Oct., 1900
Helliwell, Grant	Confederation Life Building	Aug., 1905
Hales, Edward	30 Melbourne St.	Aug., 1905
Hawley, John (Auditor)	217 Church St.	Oct., 1906
Hughes, Jas. G., Treasurer [L.M.]	23 Hewitt Ave.	Nov., 1906
Hodgson, Thos. (V.S.)	61 Charles St.	April, 1907
Henderson, Charles M.	200 Jarvis St.	May, 1907
Hillock, Frank	103 Albert St.	June, 1907
Harris, Clement G. [L.M.]	324 Brunswick Ave.	Aug., 1907
Henderson, James	34 Brunswick Ave.	Oct., 1907
Helliwell, Alex. J. [L.M.]	438 Jarvis St.	Oct., 1907
Hughes, William [L.M.]	216 Simcoe St.	Dec., 1907
Helliwell, A.A.	160 Dowling Ave.	Dec., 1907
Hill, William J.	4 Farnham Ave.	Jan., 1908
Hall, Mark	180 Crescent Road	Jan., 1908
Hall, Dr. John B.	328 Jarvis St.	Jan., 1908
Hambly, W. J.	78 Richmond St. East	April, 1908
Holtby, J. C. [L.M.]	277 Rusholme Rd.	June, 1908
Henderson, Charles	15 Toronto St.	July, 1908
Howard, A. McLean	2320 Queen St. East	July, 1908
Hales, James	Traders Bank Building	Oct., 1908
Hunter, David	162 Bolton Ave.	Oct., 1908
Haworth, George F.	18 Maple Ave.	Dec., 1908
Hopper, R. P.	160 Mavity St.	May, 1909
Harton, Joseph	7 Ketchum Ave.	June, 1909
Henry, Geo. S. (M.P.P.)	Todmorden P.O.	June, 1909
Hogarth, Harry B.	1903 Queen St. East	Feb., 1910
Hill, J. F.	30 Francis St.	June, 1910
Howarth. C. E.	6 Hurndale Ave.	June, 1910

MEMBERS—Continued

Name	Address	Elected
Hazelton, Robt. [L.M.]	Todmorden P.O.	Aug., 1910
Hunter, Thos.	Elliott House	Aug., 1910
Hutchinson, J. B.	215 Robert St.	Dec., 1910
Harman, D. M.	21 Gordon St.	March, 1911
Harrison, William	Richmond Hill, Ont.	April, 1911
Holmsteed, George S.	58 St. Albans St.	Nov., 1911
Haldenby, Chas. N.	65 Adelaide St. W.	Feb., 1912
Holtby, Wm. M. [L.M.]	279 Rusholme Rd.	March, 1912
Holtby, Jas. D. [L.M.]	275 Rusholme Rd.	March, 1912
Hagerman, A. E. [L.M.]	581 Jarvis St.	April, 1912
Harkins, John A.	201 Crawford St.	Aug., 1912
Hathaway, Ernest J.	401 King St. West	Oct., 1912
Hughes, James L., LL.D., 4th Vice-President	47 Dundonald St.	Oct., 1912
Hodgins, Harry B.	140 Roxboro St. West	Nov., 1912
Hendry, Andrew	163 Cowan Ave.	Jan., 1913
Hocken, H. C.	340 Palmerston Boulevard	March, 1913
Hewlett, James	47 Balmoral Ave.	April, 1913
Hill, George C.	384 Sumach St.	April, 1913
Hodgins, Thomas H.	369 Markham St.	May, 1913
Hart, James	579 Bathurst St.	June, 1913
Hoyle, Hon. Wm. H.	52 Concord Ave.	Nov., 1913
Henry, E. J.	783 Queen St. West	Dec., 1913
Horning, Philip	739 Dufferin St.	March, 1914
Hoover, Silas	Dunnville, Ont.	Sept., 1914
Holt, Herbert R.	66 Dupont St.	Oct., 1914
Henderson, Donald McP.	120 Hazelton Ave.	Dec., 1914
Hastings, Thomas A.	23 Lowther Ave.	Jan., 1915
Hall, Wm. Hy.	26 Wellington St. East	March, 1915
Harrison, Wm.	194 Humberside Ave.	April, 1915
Harrison, Robt. N.	184 Beatrice St.	April, 1915
Houston, Wm., M.A.	*Globe* Office	June, 1915
Huff, Wm. J.	271 Crawford St.	June, 1915
Hughes, S. R.	1397 King St. W.	July, 1915
Henderson, John	2 Delaware Ave.	July, 1915
Henderson, James	44 Farnham Ave.	Aug., 1915
Hall, James	528 Bloor St. W.	Sept., 1915
Hutcheson, James L.	702 Manning Ave.	Sept., 1915
Hagerman, John	Zypher P.O.	Sept., 1915
Heath, Robert	348 Markham St.	Sept., 1915
Harrington, Amos F.	15 Chester Ave., Balmy Beach	Sept., 1915
Henderson, Elmes	54 Madison Ave.	Sept., 1915
Hodgins, Hon. Mr. Justice F. E.	9 Dale Ave.	Sept., 1915
Harris, R. C.	City Hall	Sept., 1915
Hunter, W. D.	243 St. Clair Ave. W.	Sept., 1915
Hughes, Sir Sam	Ottawa	Sept., 1915
Hastings, C. J. (Dr.)	City Hall	Sept., 1915
Hambly, Frederick	76 Richmond St. E.	Nov., 1915
Harvey, John G.	309 Don Mills Road	Nov., 1915
Hall, William	408 Manning Ave.	Dec., 1915
Hornshaw, William	25 Hayter St.	Jan. 1916
Hoch, Percy	95 Bloor St. W.	Feb., 1916
Haynes, Walter G.	95 Yonge St.	April, 1916
Hague, Rev. Canon Dyson	27 Maynard Ave.	April, 1916
Hudson, Rufus S.	Alexandria Apartments	May, 1916
Hudson, Hibbard H.	313 Russell Hill Road	May, 1916
Hudson, F. W.	71 Beatty Ave.	May, 1916

MEMBERS—Continued

Name	Address	Elected
Ireson, C. E.	144 Walmer Road	July, 1908
Ince, James	60 Dunvegan Road	July, 1908
Irwin, Charles	606 Bathurst St.	Sept. 1908
Ince, William	88 Prince Arthur Ave.	Sept. 1908
Irwin, W. J.	15 Dinnick Crescent	April, 1915
Irwin, John A.	434 Palmerston Boulevard	June, 1915
Inglis, William	14 Strachan Ave.	July, 1915
Irving, T. C.	Bradstreets	Sept. 1915
Jessopp, Capt. D. F. [B.M.]	77 Walmer Road	Feb., 1887
Johnston, Robert	280 Jarvis St.	May, 1907
Jarvis, F. C. (L.M.) (B.M.)	3039 Yonge St.	Nov., 1907
Jones, John	Hawkstone P.O.	Jan., 1908
James, David [L.M.]	Thornhill, Ont.	Feb., 1908
Johnston, Albert	379 Berkeley St.	April, 1908
Johnston, Dr. Arthur Jukes	52 Bloor St. West	July, 1908
Jose, Richard	21 Close Avenue	July, 1909
Jennings, C. A. B.	39 St. Clair Ave. East	March, 1910
Jennings, P. J.	84 Dearbourne Ave.	Aug., 1910
James, O. S. [L.M.]	6 Leuty Ave.	Oct., 1910
Jull, Orange	20 Thorold Ave.	Oct., 1910
Jackson, Geo.	128 Major St.	Jan., 1911
Jones, John L.	133 Richmond St. West	July, 1911
Jarvis, Rev. Arthur	112 Bedford Road	Nov., 1911
Jordan, R. A.	37 Hazleton Ave.	March, 1912
Jennings, S.	52 Cowan Ave.	Oct.. 1912
James, F. R.	72 Sheldrake Boulevard	Nov., 1912
Johnston, Henry A.	142 Wright Ave.	Nov., 1912
Jessiman, Robert	518 St. Clarens Ave.	Dec., 1912
Jackman, John	376 Parliament St.	Oct., 1914
Jarvis, Paul	250 Poplar Plains Road	Oct., 1914
Jarvis, Edmund M.	258 Jarvis St.	Nov., 1914
Jaffray, Wm. G.	78 Grenville St.	Aprli, 1915
James, Wm.	Newtonbrook, Ont.	April, 1915
James, E. A.	26 Briar Hill Ave.	April, 1915
Johnston, William	98 Arthur St.	June, 1915
Johnston, W. H.	Pefferlaw, Ont.	Sept., 1915
Jarvis, Harry St. John	43 Woodlawn Ave. E.	Nov., 1915
Kersey, Thomas	Weston	June, 1889
Kennedy, David [L.M.]	21 Springhurst Ave.	Sept., 1906
Knowlton, W. H. [L.M.]	152 Wellesley St.	June, 1907
Kincade, R.	204 St. Clarens Ave.	Aug., 1907
Kent, Ambrose	49 Glenview Ave.	Jan., 1908
Kerr, James	785 Dufferin St.	April, 1908
Kerr, William	21 Quebec Ave.	April, 1908
Knowles, F. McGillivray (R.C.A.)	340 Bloor St. West	April, 1908
Kennedy, A. E.	480 Brunswick Ave.	April, 1908
Kennedy, James H. [L.M.]	567 Queen St. West	June, 1908
Kellam, David	100 Annette St.	May, 1909
Kirk, John	516 St. Clair Ave. West	Sept., 1909
Kenny, William	51 Gorevale Ave.	Sept., 1909
Knowles, Richard	658 Yonge St.	Nov., 1909
Kirkpatrick, G. B.	210 Rusholme Road	May, 1910
Kinsman, D.	1252 Yonge St.	Aug., 1910
Kinnersley, Jos. J.	41 Herbert Ave.	April, 1912
Kilgour John B.	Albany Club	Nov. 1913
Keith, George	124 King St. East	Dec., 1913
Keith, Alexander	416 Markham St.	Aug., 1915

MEMBERS—Continued

Name	Address	Elected
Kingsford, R. E.	18 St. Joseph St.	Sept., 1915
Kent, J. G.	135 Glen Road	Sept., 1915
Kinsman, Walter D.	25 Walker Ave.	Dec., 1915
Kennedy, Warring G.	172 Albany Ave.	Dec., 1915
Kennedy, Thomas	68 High Park Boulevard	Jan., 1916
Lee, Thos. H.	41 Roxboro Ave. East	July, 1879
Lamb, Daniel (Past Pres.) [L.M.]	156 Winchester St.	Sept. 1886
Lyon, W. A. (J.P.) [L.M.]	87 Isabella St.	June, 1889
Lumbers, James	176 Crescent Road	Oct., 1891
Lawson, Robt.	9 Winchester St.	March, 1895
Lemon, Simeon	Kettleby P.O.	Aug., 1905
Leslie, J. K.	81 Spadina Road	June, 1906
Leak, William	59 Douglas Drive	July, 1906
Little, James	521 Markham St.	June, 1907
Laxton, John	1457 Queen St. West	June, 1907
Laidlaw, J. B. [L.M.]	7 Clarendon Crescent	Aug., 1907
Logan, William	252 Bloor St. W.	Aug., 1907
Langmuir, A. D.	Toronto General Trusts Corp.	Dec., 1907
Lawrence, A. G. F.	Home Life Building	Dec., 1907
Lorsch, David G.	16 High Park Boulevard	Jan., 1908
Love, Robert W.	16 Wellington St. East	Feb., 1908
Lennox, Richard	307 Avenue Road	Feb., 1908
Langley, J. P.	537 Sherbourne St.	March, 1908
Loudon, John F.	17 Yorkville Ave.	March, 1908
Lovell, James S.	119 Madison Ave.	July, 1908
Lee, William	Victoria Hall, Queen St. East	Sept., 1908
Locke, Samuel	92 Wood St.	Jan., 1909
Loudon, Thomas	451 Manning Ave.	March, 1909
Lindsay, G. G. S.	care of Gregory & Gooderham	May, 1909
Lamb, Peter R. [L.M.]	9 Hillcrest Ave.	May, 1909
Littlejohn, W. A.	City Clerk, City Hall	June, 1909
Leckie, John [L.M.]	77 Wellington St. West	Oct., 1909
Laidlaw, John [L.M.]	Meadowvale, Ont.	Oct., 1909
Lucas, J. S.	121 Dunn Ave.	Oct., 1909
Lucas, Henry	141 Havelock St.	Feb., 1910
Lemon, Wm.	177 Beatrice St.	May, 1910
Ludford, E.	171 Broadview Ave.	May, 1910
Lyon, N. T. [L.M.]	141 Church St.	June, 1910
Lailey, C. E.	26 Whitney Ave.	Aug., 1910
Lailey, W. H.	235 Russell Hill Road	Aug., 1910
Lankin, R.	81 Hogarth Ave.	Aug., 1910
Lee, A. H.	655 Markham St.	Aug., 1910
Lewis, I. H.	50 Anderson St.	Jan., 1911
Lemon, Wm. E.	70 High Park Boulevard	July, 1911
Langmuir, Matthew	King and Niagara Sts.	Jan., 1912
Lightfoot, Thos.	1036 Dundas St.	March, 1912
Lake, John N.	10 Dalton Road	Oct., 1912
Lucas, John [L.M.]	377 Spadina Ave.	April, 1913
Leverty, Martin	83 Borden St.	Sept., 1913
Lawson, James T.	Crown Life Building	Dec., 1913
Lennox, John H.	221 Woodbine Ave.	Oct., 1914
Logan, Charles T.	162 Heward Ave.	Jan., 1915
Lawson, Edward E.	124 Heath St. West	April, 1915
Lynn, T. W.	1130 Yonge St.	May, 1915
Love, Henry G.	96 Gloucester St.	July, 1915
Lumbers, James H.	35 Roxboro St. E.	Aug., 1915
Lamoreaux, Archibald	362 King St. W.	Sept., 1915

MEMBERS—Continued

Name	Address	Elected
Lachore, Alexander	35 Colborne St.	Sept., 1915
Lee, W. Cecil	64 Madison Ave.	Sept., 1915
Langton, Thomas	54 Binscarth Road	Sept., 1915
Lyon, F. H. B.	310 Spadina Ave.	Sept., 1915
Leslie, James E.	11 St. Albans St.	Jan., 1916
Lee, Geo. Hy. D.	9 Wightman Ave.	March, 1916
Leamen, John C.	293 Jones Ave.	May, 1916
Lee, Charles E.	18 Toronto St.	May, 1916
Montgomery, W. J.	22 Isabella St.	Aug., 1890
Moorby, Samuel	Aurora	June, 1900
Maughan, John	24 Wellington St. East	April, 1903
Miller, W. M.	42 Farnham Ave.	April, 1904
Matthews, H. L. [L.M.]	107 Delaware Ave.	Oct., 1904
Millar, J. Wightman, Secretary	1 Edgewood Ave.	Jan., 1906
Maxwell, R.	426 Ontario St.	April, 1907
Moor, Joshua C. [L.M.] 5th v.-Pres.	12 Grenville St.	May, 1907
Murray, Major J. A.	30 Whitney Ave.	May, 1907
Marshall, Noel(Hon. Col.)	623 Sherbourne St.	Aug., 1907
Mason, General the Hon. James	43 Queen's Park	Aug., 1907
Matthews, James	29 Ossington Ave.	Aug., 1907
Mulholland, Fred. J.	R.R. No. 1, Eglinton, Ont.	Aug., 1907
Mansell, William	492 Dovercourt Doad	Oct., 1907
Mitchell, W. A. [L.M.]	99 Madison Ave.	Oct., 1907
Munro, Hugh [L.M.]	69 South Drive	Oct., 1907
Mauthie, Frederick	399 Parliament St.	Nov., 1907
Mallon, J. W.	375 Brunswick Ave.	Nov., 1907
Mussen, Edward J.	Weston	Dec., 1907
Morrison, Curran	60 Admiral Road	Jan., 1908
Medland, Wm. A.	84 Lowther Ave.	Feb., 1908
Mulock, Sir William	518 Jarvis St.	March, 1908
Mansell, Richard	64 Arthur St.	April, 1908
Montgomery, John D.	22 Isabella St.	May, 1908
Miller, John B.	98 Wellesley St.	May, 1908
Milburn, T. Edward	23 Crescent Rd.	May, 1908
Major, Albert Edward	Whitevale P. O., Ont.	July, 1908
Milliken, W. B.	63 Harvard Ave.	July, 1908
Meredith, William Charles	185 Gerrard St. East	Sept., 1908
Meredith, Thomas	185 Gerrard St. East	Sept., 1908
Milliken, Edwin	Port Colborne	Sept., 1908
Mossop, Fred. W.	184 Jameson Ave.	Oct., 1908
Millichamp, Wallace	237 Poplar Plains Road	Dec., 1908
Millichamp, Reuben	184 Heath St.	March, 1909
Malone, E. T. (K.C.) [L.M.]	86 Queen's Park	April, 1909
Merritt, Col. Hamilton [L.M.]	245 Simcoe St.	July, 1909
Mitchell, Richard	City Agent, Canadian Exp. Co.	Aug., 1909
*Meredith, W. E.	472 Dovercourt Rd.	Sept., 1909
Mulqueen, P. J.	67 Pembroke St.	Oct., 1909
Mills, James R.	94 Dunn Ave.	Nov., 1909
Mather, Adam E.	Weston	Dec., 1909
Maughan, John W.	100 Maitland St.	Jan., 1910
Morgan, John	Niagara-on-the-Lake	May, 1910
Mackie, Alex.	c/o S. F. McKinnon Co., City	Oct., 1910
Myers, John	18 Borden St.	Oct., 1910
Marks, J. W.	368 Brunswick Ave.	Oct., 1910
Mitchell, Thos.	135 Macdonell Ave.	Oct., 1910
Macoomb, A.	131 Jarvis St.	Jan., 1911
Mills, John	4 Otter Ave.	Jan., 1911

MEMBERS—Continued

Name	Address	Elected
Manning, Percival A.	7 Walmer Rd.	Feb., 1911
Mulock, Wm., Jr.	518 Jarvis St.	July, 1911
Musselman, B.	53 Belmont St.	Aug., 1911
Merry, Martin N.	84 Gerrard St. E.	Dec., 1911
Malcolm, Rich. D.	127 South Drive	Feb., 1912
Merry, Wm. T.	Methodist Book Room	Feb., 1912
Munro, James [L.M.]	94 Delaware Ave.	Feb., 1912
Milne, David A.	170 Delaware Ave.	March, 1912
Maguire, Thomas	33 Scott St.	June, 1912
Murphy, Joseph	16 Wellington St. East	June, 1912
Morley, Frank G.	52 Huntley St.	Oct., 1912
Mills, Robert	160 Redpath Ave.	Jan., 1913
Mitchell, Geo. Hy.	157 Denison Ave.	March, 1913
Murray, George	167 St. John's Road	April, 1913
Mills, Joseph,	12 Grange Ave.	Aug., 1913
Munshaw, Wm. J.	175 McCaul St.	Aug., 1913
Mortimer, James	341 Berkeley St.	Aug., 1913
Marshall, Kenneth C.	198 Sunnyside Ave.	Oct., 1913
Maddock, Chas.	102 Brooklyn Ave.	Nov., 1913
Marriott, Charles	55 Wellington St. West	Nov., 1913
Meredith, Wm. Hy.	14 Division St.	March, 1914
Murphy, James E. [L.M.]	26 Adelaide W.	May, 1914
Miles, Arthur W.	396 College St.	Feb., 1915
McFarren, William [L.M.]	214 Queen St. East	April, 1901
McFarren, James	214 Queen St. East	April, 1901
McNaught, W. K., Lt.-Col.	614 Huron St.	Oct., 1903
McGowan, Alex.	20 Lyall Ave.	April, 1906
MacKay, George	Island Point, City	April, 1907
Macdonald, Donald	Home Life Building	May, 1907
McGee, John A.	132 Carlton St.	June, 1907
Macdonnel, A. Claude, M.P.	419 Dundas St.	Aug., 1907
McGowan, Robert J.	96 Roehampton Ave.	Aug., 1907
Macdonald, J.	21 Wellington St. East	Nov., 1907
McIntosh, W. D., 1st V.-P. [L.M.]	56 Grenville St.	Nov., 1907
McPherson, Wm.	Post Office	Jan., 1908
Macdonald, James H. (K.C.)	24 Willcocks St.	March, 1908
McKenzie, Donald M.	Woodbridge P.O., Ont.	April, 1908
MacLean, John M.	Gutta Percha Co., City	May, 1908
*McCann, Bernard	290 Palmerston Ave.	March, 1909
McNab, J. F.	274 Yonge St.	June, 1909
McHenry, J. H.	54 Wilson Ave.	July, 1909
McConkey, Ernest G. [L.M.]	277 Russell Hill Road	Oct., 1909
Macdonald, Peter	176 Roxboro East	Nov., 1909
McMurray, Leonard L.	7 Wellesley Place	Nov., 1909
McFarland, W. C.	395 Parliament St.	May, 1910
McFarren, Andrew [L.M.]	136 Lyndhurst Ave.	May, 1910
MacLachlan, J. B.	12 Cunningham Ave.	May, 1910
McEachern, W. N.	8 Elm Ave.	Sept., 1910
MacLeod, D. McD.	81 Grange Ave.	March, 1911
McMahon, John	Aurora, Ont.	Oct., 1911
*McCormack, W. J. [L.M.]	26 Grosvenor St.	April, 1912
McCollum, Dr. W. J.	94 Shuter St.	July, 1912
Macdonald, Rev. Dr. J. A.	Globe Printing Co.	Aug., 1912
McGee, George	225 Havelock St.	Oct., 1912
McCallum, Fred. H.	New Hamburg, Ont.	Nov., 1912
McGuire, John F.	22 Robinson St.	June, 1913
Macdonald, Robert	51 Belmont St.	Oct., 1913

MEMBERS—Continued

Name	Address	Elected
McNeil, Charles	Vellore, P.O.	Oct., 1913
McDonell, Richard	De Leon Springs, Florida	Nov., 1913
MacKenzie, John	373 Palmerston Boulevard	April, 1914
McGowan, Samuel (Capt.)	15 Hazelton Ave.	Oct., 1914
McCann, Wm.	205 Beverley St.	Oct., 1914
McWhirter, Hugh	28 Yarmouth Gardens	Dec., 1914
McClain, W. T.	29 Woodlawn Ave. East	Feb., 1915
McBride, Sam'l. (Ald.)	351 Palmerston Boulevard	April, 1915
Milliken, William	35 Roxboro Drive	July, 1915
Moorhouse, H. H. (Dr.)	128 St. Patrick St.	Aug., 1915
Membery, Alfred E.	325 Seaton St.	Sept., 1915
Moorby, W. W.	136 Eglinton Ave. E.	Sept., 1915
Mercer, W. H. A.	York Mills	Sept., 1915
Massey, John	8 May St.	Sept., 1915
Murray, J. P.	445 Euclid Ave.	Sept., 1915
Milne, James A.	Temple Building	Sept., 1915
Miller, Frederick H.	307 Lauder Ave.	Sept., 1915
McDonald, Chas. A.	12 Queen St. E.	July, 1915
McCaffray, James J.	2 Oriole Road	Aug., 1915
McGlue, John	285 Sherbourne St.	Sept., 1915
MacDonald, Murdock	379 Sackville St.	Sept., 1915
MacDonald, James	Granite Club	Sept., 1915
McKenzie, George H.	Willowdale P.O.	Sept., 1915
McKenzie, John	Willowdale P.O.	Sept., 1915
McConaghy, J.	6 Palmerston Ave.	Sept., 1915
McMahon, Thos. F.	Richmond Hill	Sept., 1915
Macdonald, James A. (K.C.)	87 Bleeker St.	Jan., 1916
Noble, John C.	1434 King St. W.	April, 1907
Nevitt, Dr. R. V.	46 Bloor St. West	March, 1908
Newell, Robert N.	292 George St.	April, 1908
Nord, W. G.	42 Waverley Rd.	Sept., 1909
Norwich, Joseph	68 Sorauren Ave.	Dec., 1909
Nurse, Wm.	218 Ontario St.	May, 1910
Nicol, G. B.	Arlington Hotel	Oct., 1912
Nash, Charles W.	62 McPherson Ave.	July, 1914
Nendick, Joel	Stouffville, Ont.	Sept., 1915
Noble, John (Dr.)	219 Carlton St.	Sept., 1915
Orr, Dr. J. O. [L.M.]	337 Jarvis St.	May, 1905
O'Hara, Henry	9 Edgar Ave.	Sept. 1905
O'Connor, Matthew (J.P.)	106 Maitland St.	Aug., 1907
O'Connor, P.	558 Ontario St.	Oct., 1907
Oliver, Joseph [L.M.]	598 Sherbourne St.	Dec., 1907
O'Brien, Henry, K.C. [L.M.]	383 Sherbourne St.	Feb., 1908
Orr, Dr. Rowland B.	1654 Queen St. West	March, 1908
Orr, Geo. B. [L.M.]	84 Homewood Ave.	Oct., 1908
O'Neill, John, Jr. [L.M.]	184 Wilton Ave.	March, 1909
O'Neill, John	Hotel Rupert	April, 1909
O'Neill, James	53 Wellesley St.	Jan., 1910
Oakley, G. F. [L.M.]	257 Rusholme Rd.	Sept., 1910
Oxley, Wm. B.	264 Sherbourne St.	Aug., 1914
Oates, Miss M. [H.M.]	22 Grosvenor St.	Jan., 1915
Otter, Sir William	St. George Apartments	Sept., 1915
Oakley, Albert	43 Balsam Ave.	Sept., 1915
Ovens, Thomas Alex.	375 Spadina Ave.	Feb., 1916
Pennock, J. S.	21 Norton Ave.	Jan., 1904
Parsons, W. A., Auditor	90 Stibbard Ave.	March, 1904
Prince, Thomas	38 Berwick Ave.	June, 1905

MEMBERS—Continued

Name	Address	Elected
Pellatt, Sir Henry M. [L.M.]	371 Walmer Road Hill	Feb., 1906
Pease, Joseph	28 Bernard Ave.	April, 1906
Pyne, Hon. Dr. [H.M.]	Education Department	May, 1906
Patterson, Alex.	152 Bay St.	June, 1906
Purdy, Alex. S.	402 Palmerston Boulevard	April, 1907
Pearsall, Benjamin	Dowling Apartments	June, 1907
Prittie, R. W.	1 High Park Boulevard	Jan., 1908
Powell, Charles B. [L.M.]	212 St. George St.	March, 1908
Pape, James J.	10 St. James Ave.	May, 1908
Purse, Alexander	82 Madison Ave.	May, 1908
Padget, Robert	1805 Dundas St.	May, 1908
Phillips, Thos. Graham (M.D.)	185 St. Clair Ave. W.	June, 1908
Parker, W. H.	234 Carlton St.	Aug., 1908
Pike, Duncan	4 Starr Ave.	Sept., 1908
Pears, William	Keele St.	Dec., 1908
Park, James, Sr.	73 Sorauren Ave.	March, 1909
Pringle, A. R.	15 Linden St.	May, 1909
Perry, James Alex.	24 Queen St. East	Nov., 1909
Patterson, Thos.	30 Summerhill Ave.	Dec., 1909
Petrie, A.	351 Dupont St.	Dec., 1909
Petrie, T.	353½ Dupont St.	Dec., 1909
Poucher, John (J.P.)	1 Sparkhall Ave.	March, 1910
Pheril, Adna	479 Wellington St. West	Oct., 1910
Price, Jos.	126 Lee Ave.	Jan., 1911
Perkins, Wm. T.	590 Spadina Ave.	June, 1911
Powell, Geo. H.	597 Dovercourt Rd.	June, 1911
Passmore, John, Sr.	428 Yonge St.	July, 1911
Plunkett, Wm.	Customs House	Nov., 1911
Pearcy, Sanderson [L.M.]	92 Bloor St. W.	Nov., 1911
Pepler, T. G. S.	557 Huron St.	March, 1912
Purvis, James	Sudbury, Ont.	June, 1912
Pim, Joseph,	Hamilton, Ont.	Oct. 1912
Pepper, Geo. [L.M.]	256 Huron St.	Nov., 1912
Playter, Wm. Percival	58 Huntley St.	Dec., 1912
Patterson, Robt. L.	Todmorden	Nov., 1913
Price, James	373 Brunswick Ave.	March, 1914
Porter, Thos.	751 Queen St. West	May, 1915
Patterson, John P.	135 Glencairn Ave.	June, 1915
Ponton, Douglas	37 Adelaide St. East	June, 1915
Price, Isaac	216 Greenwood Ave.	July, 1915
Petry, Charles B.	191 Yonge St.	Aug., 1915
Pears, James	200 Eglinton Ave. W.	Sept., 1915
Pearse, W. W.	City Hall	Sept., 1915
Pearson, James	Lonsdale Apartments	Nov., 1915
Park, Andrew	461 Avenue Road	Nov., 1915
Phillips, James	618 Dovercourt Road	Nov., 1915
Pearson, Peter W.	Newmarket, Ont.	Nov., 1915
Phillips, Rueben	Downsview, P.O.	June 1916
Quantz, Arthur	Langstaff, Ont.	Aug., 1914
Robertson, J. Ross [H.M.]	Prop. *Evening Telegram*	April, 1888
Rogers, Elias	25 Toronto St.	Sept., 1889
Rogers, Josiah	152 Jarvis St.	Jan., 1904
Rogers, Joseph	11 Lamport Ave.	Dec., 1905
Ryrie, James	Che stnut Park Ave.	Feb., 1906
Rogers, W. B.	420 Markham St.	June, 1907
Round, Joseph	63 Maitland St.	June, 1907
Roddy, Charles	46 Lombard St.	Aug., 1907

MEMBERS—Continued

Name	Address	Elected
Ryves, T. G.	281 Major St.	Aug., 1907
Richardson, David E.	67 Queen St. West	April, 1908
Ryerson, Dr. G. Sterling	66 College St.	April, 1908
Ryrie, Harry	1 Highlands Ave.	April, 1908
Richardson, F. H.	Dominion Bank Building	May, 1908
Ryan, James	Customs House	June, 1908
Ringer, John	396 Wellesley St.	July, 1908
Rolph, Frank O. [L.M.]	95 Roxboro St. East	Dec., 1908
Roberts, E. H.	19 Furniss Ave.	Feb., 1909
Rennie, Thos. [L.M.]	10 North Sherbourne St.	June, 1909
Rennie, John [L.M.]	25 Elm Ave.	June, 1909
Robertson, Thos. [L.M.]	89 Elm Ave.	July, 1909
Rogers, C. K. [L.M.]	36 Tyndall Ave	Dec., 1909
Rogers, Albert S. [L.M.]	49 Nanton Ave.	Feb., 1910
Rankin, Wm.	550 Dundas St.	May, 1910
Rogerson, A. E.	2251 Gerrard St. East	Sept., 1910
Rennie, (Brig. General) Robt.	Castle Frank Rd.	Jan., 1911
Ross, J. McP.	93 Bertmount Ave.	Jan., 1911
Richardson, T. D.	78 Howland Ave.	Sept., 1911
Rodden, Edward [L.M.]	58 College St.	Nov., 1911
Rolph, Thos. T.	37 Yonge St.	Dec., 1911
*Rolph, Joseph T. [L.M.]	26 Chestnut Park Rd.	March, 1912
Roach, Ed. J. [L.M.]	628 Bathurst St.	July, 1912
Ryan, Peter	51 Grosvenor St.	Oct., 1912
Rankin, Jas. A. (Rev.)	112 Madison Ave.	March, 1913
Reid, John B.	200 Balmoral Ave.	Oct., 1913
Ratcliff, Fred. L.	145 Crescent Rd.	Oct., 1913
Robinson, George H.	119 Collier St.	Dec., 1913
Robinson, John	192 Palmerston Ave.	Jan., 1914
Ross, John T.	153Havelock St.	March, 1914
Rolston, W. H.	21 Russett Ave.	June, 1914
Reid, Thomas W.	245 St. Clarens Ave.	July, 1914
Rennie, Robt. B.	144 Madison Ave.	April, 1915
Ramsden, Joseph George (Ald.)	47 Yorkville Ave.	May, 1915
Riches, Chas. H. R. (Major) [L.M.]	481 Keele St.	June, 1915
Rowland, Henry A.	344 Berkley St.	Aug., 1915
Russell, Joseph (M.P.P.)	437 Jarvis Street	Sept., 1915
Russell, William J.	33 Alhambra Ave.	Sept., 1915
Robinson, Alfred J.	206 Glendonwynne Ave.	Sept., 1915
Rough, Wm. S.	116 Glen Road	Sept., 1915
Roaf, James R.	St. George Apartments	Sept., 1915
Rogers, Alfred	28 King St. W.	Sept., 1915
Russell, John E.	1010 Queen St. E.	Nov., 1915
Readman, Joseph	Claremont, P.O.	Nov., 1915
Reesor, Robt. (Capt.)	Locust Hill, Ont.	March, 1916
Ryan, James Wm.	11 Parkwood Ave.	April, 1916
Sargant, James [L.M.]	593 Euclid Ave.	June, 1885
Spence, John [B.M.]	366 Brunswick Ave.	Dec., 1904
Scoley, E. K.	33 Nanton Ave.	April, 1905
Scott, Robt. F.	5 Rosedale Rd.	March, 1906
*Score, Richard J. [L.M.]	612 Huron St.	Sept., 1906
Swan, Henry	84 Woodlawn Ave.	Sept., 1906
Smith, Wm. J. (Fire Chief)	29 Westminster Ave.	April, 190
Somers, Frank	32 Avenue Rd.	April, 1907
Stouffer, David	55 West Charles St.	June, 1907
Sullivan, E.	63 King St. East	Oct., 1907
Stewart, John	249 St. Clair Ave.	Dec., 1907

MEMBERS—Continued

Name	Address	Elected
Sheard, Dr. Charles	314 Jarvis St.	Feb., 1908
Simpson, William	498 Parliament St.	Feb., 1908
Sloan, Dr. William	191 Dunn Ave.	Feb., 1908
Stoneham, Wm. B.	521 Queen St. West	March, 1908
Smith, Sidney	32 St. Andrew Gardens S.	March, 1908
Silverthorn, Newman	Summerville P.O., Ont.	April, 1908
Sullivan, J.	63 King St. East	April, 1908
Shields, Charles	30 Farnham Ave.	May, 1908
Sale, Julian	108 Binscarth Rd.	June, 1908
Smallpiece, Henry W.	17 Belmont St.	July, 1908
Smith, James	83 Pape Ave.	July, 1908
Street, William	100 Winchester St.	July, 1908
Smith, George W.	128 Bellwoods Ave.	Sept., 1908
Stewart, Robert H.	599 Sherbourne St.	Sept., 1908
Smith, Alfred W.	8 Hawthorne Ave.	Oct., 1908
Sheridan, John	33 Fairview Boulevard	April, 1909
Sparling, Frederick	303 Sherbourne St.	April, 1909
Sweetman, G. B.	29 Madison Ave.	May, 1909
Sterling, Walter	48 Rowanwood Ave.	July, 1909
Silverthorn, Aaron [L.M.]	47 Moutray St.	Oct., 1909
Sheedy, Matthew	491 Yonge St.	Feb., 1910
Smillie, John	218½ Queen St. West	Feb., 1910
Sheard, Geo.	22 McGill St.	May, 1910
Segsworth, C. F.	200 Jameson Ave.	June, 1910
Simpson, E. A.	12 Admiral Rd.	June, 1910
Somers, J. W.	38 Avenue Road	Sept., 1910
Stephen, J. M.	636 Euclid Ave.	Nov., 1910
Sparling, Chas. P.	Norwich Union Ins. Co.	Nov., 1910
Smith, Dr. Wm. Harley	57 Harboard St.	Feb., 1911
Sanders, W. H.	91 Hilton Ave.	Feb., 1911
Scholes, John F.	203 Yonge St.	June, 1911
Smellie, Thos.	89 East Charles St.	Oct., 1911
Stewart, Sturgeon, M.A., Ph.B.	16 Thorold Ave.	Nov., 1911
Sheppard, Leeds C.	60 South Drive	Jan., 1912
Smith, Robt. H.	63 Hillsdale Ave.	March, 1912
Smith, J. A.	81 Woodlawn Ave. East	March, 1912
Sweetman, Nicholas	13 Russell St.	Oct., 1912
Smith, W. E.	237 Queen St. West	Oct., 1912
Smith, Frank	19 Lark St.	Nov., 1912
Sheppard, Oliver B.	Princess Theatre	Nov., 1912
Severs, James W.	City Hall	Feb., 1913
Sheppard, Robert N.	54 Denison Ave.	April, 1913
Sandell, Edward T.	523 Yonge St.	April, 1913
Shambrook, Harry A.	604 Brock Ave.	May, 1913
Silverthorne, G. (Dr.)	266 College St.	June, 1913
Sievert, Louis	16 Terauley St.	Sept., 1613
Smith, David K. (Dr.)	22 Wellesley St.	Sept., 1913
Smith, James H.	66 Grenville St.	Sept., 1913
Sleeth, Wm. E. (Capt.)	246 Montrose Ave.	Oct., 1913
Stanley, Frank	327 Markham St.	Nov., 1913
Stewart, James	106 Evelyn Crescent	Dec., 1913
St. Leger, George J. [B.M.]	542 Queen St. West	May, 1914
Stephenson, Frederick	16 Ottawa St.	Oct., 1914
Smith, Robert [L.M.]	399 Brunswick Ave.	Feb., 1915
Sterling, Fred. K.	188 Indian Road	April, 1915
Smedley, Thomas	64 Summerhill Gardens	April, 1915

MEMBERS—Continued

Name	Address	Elected
Smith, Thomas H.	134 Pearson Ave.	April, 1915
Solman, Lawrence	146 John St.	May, 1915
Scott, William (M.A.)	576 Church St.	June, 1915
Sheppard, Thomas H.	115 Castle Frank Rd.	June, 1915
Smith, C. P.	112 Crescent Road	July, 1915
Smallpiece, Henry E.	156 Dunn Ave.	July, 1915
Swaite, John C. (J.P.)	31 Spruce St.	Sept., 1915
Sinclair, James	Customs House	Sept., 1915
Smith, J. C.	571 Dovercourt Rd.	Sept., 1915
Smithson, Hy.	10 Tranby Ave.	Sept., 1915
Stainton, C. H.	125 Maitland St.	Sept., 1915
Summerville, W. J. A.	151 Dovercourt Road	Sept., 1915
Sykes, Sidney	3 Hawthorne Ave.	Sept., 1915
Smith, Frederick J.	239 Russell Hill Road	Sept., 1915
Shields, George	21 Hewitt Ave.	Sept., 1915
Sims, Frederick L. H.	38 Laburnum Ave.	Jan., 1916
Smith, Leff W.	161 Harboard St.	April, 1916
Thomas, M. A.	130 Carlton St.	April, 1907
Thorley, Harry G. [L.M.]	394 Palmerston Boulevard	May, 1907
Trollope, H.	285 Dupont St.	Aug., 1907
Trent, H. E.	274 St. George St.	Aug., 1907
Thompson, John	274 Wilton Ave.	Aug., 1907
Taylor, John H. [L.M.]	Todmorden P.O.	Oct., 1907
Taylor, Joseph	156 Cottingham St.	Feb., 1908
Tingle, John	12 Laurier Ave.	March, 1908
Thurston, W. G.	14 Elm Ave.	April, 1908
Taylor, W. T.	200 Don Mills Rd.	July, 1908
Thomson, W.	11 Bleecker St.	Sept., 1908
Thompson, J. Enoch	152 Bay St.	April, 1909
Thompson, John T. (Col.) [L.M.]	187 Roxton Rd.	May, 1909
Tudhope, James B.	Orillia	June, 1909
Thompson, Joseph E.	395 Carlton St.	Oct., 1909
Thompson, John	249 Seaton St.	May, 1910
Thomas, Gus. P..	Beamsville, Ont.	Oct., 1910
Thompson (Major), Boyce	143 Crescent Rd.	Jan., 1911
Thomson, Jas. B.	34 Homewood Ave.	Feb., 1911
Thompson, Moses	150 Beatrice St.	Aug., 1912
Trout, Peter L.	632 Bathurst St.	Sept., 1913
Tait, George	695 Dovercourt Rd.	Aug., 1914
Thomson, John G.	Anoka, Minn., U.S.A.	Oct., 1914
Thomson, James B.	151 Rusholme Rd.	Nov., 1914
Tingle, William M.	279 Gerrard St. East	April, 1915
Trowell, J. V. (Capt.)	81 Balsam Ave.	July, 1915
Thompson, A. E. S. (Lt.-Col.)	128 Beatrice St.	Aug., 1915
Townsend, Thos. B.	160 Jarvis St.	Sept., 1915
Tattle, Wm. W.	Deer Park, P.O.	Sept., 1915
Torrington, F. H. (Dr.)	12 Pembroke St.	Sept., 1915
Tisdale, W. F.	Brantford, Ont.	Sept., 1915
Towers, John	264 Pape Ave.	Sept., 1915
Thomson, D. E.	57 Queen's Park	Sept., 1915
Thompson, H. L.	Copp Clark Co.	Sept., 1915
Thomas, Arnold W.	Copp Clark Co.	Sept., 1915
Tomlin, Thomas C.	312 Russell Hill Road	Nov., 1915
Thompson, Harry P.	22 Bernard Ave.	Jan., 1916
Unwin, Charles	126 Seaton St.	Aug., 1907
Van Camp, J. C.	30 Bloor St. West	June, 1908
Van Horn, Charles F.	103 Concord Ave.	July, 1912

MEMBERS—Continued

Name	Address	Elected
Villiers, Robt. J.	314 Berkeley St.	Dec., 1913
Verral, Geo. W.	61 York St.	Dec., 1914
Vickers, William W.	21 Dowling Ave.	Jan., 1915
Vokes, Miles	102 St. George St.	July, 1915
Van Norman, Chas. C.	282 Carlton St.	May, 1916
Wheeler, Alex. E. [L.M.], 3rd V.-P.	372 Sumach St.	Sept., 1898
Williams, George, J. P. [L.M.]	559 Queen St. West	April, 1903
Wright, Geo.	306 Wellesley St.	April, 1904
Wideman, John L.	St. Jacobs	April, 1904
Wright, Joseph	88 Isabella St.	Jan., 1906
Wanless, John, Jr. [L.M.]	402 Yonge St.	April, 1906
Wickett, S. R.	124 Isabella St.	June, 1906
Wales, Joseph	Markham P.O.	June, 1906
Wright, W. R.	73 Indian Grove	June, 1906
Wright, John J.	12 Adelaide St. East	April, 1907
Whitlam, Thomas P.	117 Summerhill Ave.	June, 1907
Wilcock, Samuel	409 Delaware Ave.	Aug., 1907
Woodhouse, John	58 Duke St.	Oct., 1907
Wilkinson, W. C.	Board of Education, City Hall	Nov., 1907
West, Richard	250 Dufferin St.	Dec., 1907
Wright, Alfred	Confederation Life Building	Dec., 1907
Watson, Robert	234 St. George St.	Dec., 1907
Walker, Fred. W.	12 Pine Hill Rd.	Jan., 1908
Webster, Dr. A. F.	32 Bloor St. West	Feb., 1908
Winnett, Henry	198 Beverley St.	Feb., 1908
Wheaton, Edward T.	182 George St.	Feb., 1908
Wright, Dr. Adam H. [L.M.]	30 Gerrard St. East	March, 1908
Wood, Fred	32 Scollard St.	April, 1908
Wright, Joseph	665 Dufferin St.	April, 1908
Wilson, Dr. W. J.	159 College St.	May, 1908
Walton, John C.	60 King St. East	July, 1908
Wilson, John	Dep. Gov., Toronto Gaol	July, 1908
Wood, D. O.	95 King St. West	Sept., 1908
Watson, Henry	406 Sumach St.	Dec., 1908
Widdifield, J. W.	Uxbridge P.O., Ont.	Sept., 1909
Wright, Wm.	301 Grace St.	Oct., 1909
Wales, James Alexander	Markham P.O.	Oct., 1909
Westmacott, Rev. Edward [L.M.]	Depot Harbor, Ont.	Oct., 1909
Watson, John	183 Mutual St.	Dec., 1909
Wilson, Rowland G.	367 Markham St.	Jan., 1910
Wardell, William	196 Fern Ave.	March, 1910
Worden, W. H.	1 St. Joseph St.	Sept., 1910
Warnica, John	Painswick, P.O.	Oct., 1910
Wright, John	425 Church St.	Oct., 1910
*Wood, F. J., Sr.	32 Scollard St.	Jan., 1911
Wilson, W. de Leigh	116 Walmer Rd.	June, 1911
Watson, Wm.	204 Geoffrey St.	Nov., 1911
Watson, John	499 Palmerston Boulevard	March, 1912
Wilkins, Richard	362 Ontario St.	July, 1912
Williams, A. J.	86 Farnham Ave.	Aug., 1912
Willson, J. D.	243 St. Clarens Ave.	Oct., 1912
Wood, Edward R.	84 Queen's Park	March, 1913
Wright, James	232 Jarvis St.	June, 1913
Wagstaff, David	650 Broadview Ave.	Dec., 1913
Wedd, John C.	Bloor and Bathurst Sts., Dom. Bank	March, 1914
Waller, Hy. T.	35 Murray St.	May, 1914
Wilson, Wm.	586 Yonge St.	July, 1914

MEMBERS—Continued

Name	Address	Elected
Westney, Henry	West Hill, P.O.	Oct., 1914
Wilkinson, Edward D.	R.R. No. 1 Eglinton	Jan., 1915
Williams, Richard S.	57 Cluny Ave.	Feb., 1915
Whytock, Peter B. (J.P.)	81 Clinton St.	March, 1915
Wagstaff, Albert H. (Ald.)	302 Greenwood Ave.	March, 1915
Withrow, John A.	112 St. Vincent St.	May, 1915
Whaley, Eli	237 Yonge St.	July, 1915
Wadsworth, Chas. (Major)	Port Sandfield	Sept., 1915
Wadsworth, W. R.	15 Binscarth Rd.	Sept., 1915
Walton, Jesse M.	Aurora	Sept., 1915
Wiley, Wm. E.	190 Davenport Road	Sept., 1915
Woodland, C. W. J.	616 Avenue Road	Sept., 1915
Wallace, Wm. A. H.	Willowdale P.O.	Nov., 1915
Wood, Elias F.	Bedford Park P.O.	Nov., 1915
Watson, James P.	81 Admiral Road	Jan., 1916
Weir, James Turner	617 Church St.	March, 1916
Walsh, Francis	15 Fairview Boulevard	March, 1916
Willis, A.	18 Toronto St.	June 1916
Yule, Andrew	Aurora	Nov., 1905
Yorkston, Hugh	195 Shaw St.	May, 1908

FORTY-EIGHTH YEAR

YORK PIONEER AND HISTORICAL SOCIETY

Annual Report 1917

TABLE OF CONTENTS

	Page
The President's Introduction	2
Officers	3
Treasurer's Statement	4
Resolutions	5
Past Presidents	6
Order of Proceedings at Meetings	6
Constitution	7
By-Laws	8
Members' Notices	8
Extracts from Addresses Delivered and Papers Read before the Society during the Year	9
List of Speakers at York Pioneer and Historical Society Meetings for the Year	10
Obituary	11
List of Members	16

YORK PIONEER AND HISTORICAL SOCIETY

TORONTO

OLD FLAG AT HALF-MAST, ST. LAWRENCE HALL

THE OLDEST SOCIETY OF ITS KIND IN CANADA. ORGANIZED IN EIGHTEEN HUNDRED AND SIXTY-NINE. THE FIRST MEETING WAS HELD IN THE MECHANICS' INSTITUTE BUILDING, AT THE CORNER OF CHURCH AND ADELAIDE STREETS, TORONTO, ON APRIL SEVENTEENTH, EIGHTEEN HUNDRED AND SIXTY-NINE.

JAMES L. HUGHES, LL.D.

THE PRESIDENT'S INTRODUCTION

As an historical society we have important duties to perform. No other part of the great Province of Ontario has contributed so largely to the development of Canada as the district included within the boundaries of our Association. Our forefathers were men of strong character, high purpose, clear vision, and true heroism. By their devotion and their wisdom they laid the foundations of the educational, the financial, the municipal and the religious institutions of our country. We should preserve the records of the great pioneers of York County and the adjoining districts. They should stimulate the men and women of the present and of the future, so that they may be more patriotic, more unselfish, and more willing to render service to society, to their country, to their empire, and to humanity.

JAMES L. HUGHES, LL.D.

OFFICERS FOR 1917-1918

Past-Presidents:

Daniel Lamb.
William Crocker.

President:

James L. Hughes, LL.D.
47 Dundonald Street. (N. 3433)

Vice-Presidents:

1st—Ed. Galley.
2nd—Alex. E. Wheeler.
3rd—Joshua C. Moor.
4th—Robt. W. Doan.
5th—Fred. C. Jarvis.

Treasurer:

J. G. Hughes,
23 Hewitt Ave. ('Phone Junction 756)

Secretary:

J. Wightman Millar,
1 Edgewood Ave. ('Phone B. 737)

Board of Management:

Geo. J. St. Leger, Chairman.
Hon. E. J. Davis.
Dr. J. T. Gilmour.
Jas. A. Wales.
Wm. C. Grubbe.
Joseph Oliver.

Auditors:

W. A. Parsons. Jas. P. Langley.

Registrar:

J. R. Briggs.

OFFICIAL BADGE
50 Cents Each

Editor:
Thomas Rennie.

Historian:
Ed. S. Caswell, Public Library.

Collector:
W. B. Oxley.

The Society meetings are held on the first Tuesday of every month throughout the year, in the Theatre, Normal School Building, Gould Street, except in September, when the meeting is held on the second Tuesday. All meetings are at 3 p.m.

TREASURER'S STATEMENT

RECEIPTS:—

Balance on hand, December 31st, 1915	$479.11	
Members' Fees	682.00	
Bank Interest	11.31	
Provincial Government Grant	200.00	
		$1,372.42

DISBURSEMENTS:—

Grant to Sick Children's Hospital	$ 20.00	
Advertising Meetings	38.40	
Printing Annual Report	139.52	
Cuts for Report	44.12	
Badges	12.02	
Telephone	30.06	
Stationery	7.67	
Sundries	8.89	
Flag Attendant	10.00	
Registrar	5.00	
Caretaker	5.00	
Expenses, Log Cabin and Tent	73.10	
Printing Notices, etc	36.04	
Renovating Frames on Group Pictures	43.66	
New Flag	11.02	
Allowance to Secretary	175.00	
Postage	81.69	
Commission Collecting Fees	48.20	
Grant to Toronto and York Patriotic Fund	50.00	
Transferred to Rest Fund	250.00	
Balance in Bank	283.03	
		$1,372.42

Having examined the accounts of the Treasurer, we hereby certify to the correctness of the same.

W. A. PARSONS
JOHN HAWLEY } *Auditors.*

A REQUEST FOR OLD RELICS

Members and friends of the Society having old relics of historical value, which they are now willing to donate, or later bequeath, to the York Pioneer and Historical Society, will kindly communicate with the Secretary.

SPECIAL RESOLUTIONS PASSED BY THE SOCIETY DURING THE PAST YEAR

Moved by Mr. R. W. Doan, seconded by Mr. C. A. B. Brown:—"That a very hearty vote of thanks be transmitted to Mr. Harry Piper, of New York City, for his very highly prized present to the York Pioneer and Historical Society of a very valuable Union Jack, which he obtained from an Indian Chief in British Columbia in the year 1862."

Moved by Mr. J. W. Millar, seconded by Mr. W. Crocker:—"That the following gentlemen, having been members of this Society for over thirty years, be now elected Honorary Members:

Mr. John R. Bull.
*Mr. Alexander Gibb.
Mr. Daniel Lamb.
Col. Geo. T. Denison.
Capt. D. F. Jessopp.
Mr. Thos. H. Lee.
Mr. James Sargant."

* Died since.

Moved by Dr. J. T. Gilmour, seconded by Dr. James L. Hughes:—"That the offer of the Minister of Education of the Province of Ontario, granting to the York Pioneer and Historical Society the free use of the Theatre of the Normal School for the holding of our regular monthly meetings, be accepted with thanks."

Moved by Mr. Wm. Crocker, seconded by Mr. E. Galley:—"That the Secretary forward to Mr. and Mrs. Daniel Lamb a letter expressing to them our most hearty congratulations upon the occasion of the golden anniversary of their wedding day."

The members of the York Pioneer and Historical Society desire to express their most sincere and grateful thanks to Messrs. Gourlay, Winter & Leeming for their kindness in providing the musical programme upon Pioneers' Day at the Canadian National Exhibition.

STATISTICAL REPORT OF MEMBERSHIP

Membership, April 30th, 1916	1,053	
New Members Elected during the Year	75	
Members Reinstated	4	
		1,132
Members Retired	60	
" Deaths	41	
		101
Membership, April 30th, 1917		1,031

PAST PRESIDENTS

Names	Date of Election		Died
	As Member	As President	
1. Col. R. L. Denison	May 15, 1869	1869 to 1870	March, 1878
2. Hon. W. B. Robinson	June 27, 1870	1871 to 1872	July 18, 1873
3. Rev. Jas. Richardson, D.D.	Aug. 27, 1870	1872 to 1875	March, 1875
4. Rev. Saltern Givens	Apr. 17, 1869	1875 to 1878	.....
5. William Gooderham, Sr.	June 3, 1869	1878 to 1880	Aug. 20, 1881
6. Rev. Henry Scadding, D.D	May 15, 1869	1880 to 1898	May 6, 1901
7. Rev. C. E. Thomson, M.A.	June 6, 1882	1898 to 1903	Nov. 15, 1903
8. William Rennie, Sr.	Feb. 17, 1879	1903 to 1909	July 24, 1910
9. Daniel Lamb, Esq.	Sept. 7, 1886	1909 to 1915	.....
10. William Crocker, Esq.	April, 1901	1915 to 1917	.....

ORDER OF PROCEEDINGS AT MEETINGS

1. Reading Minutes of the preceding meeting, which, when approved of, shall be signed by presiding officer.
2. Treasurer's Report.
3. Reading of Correspondence.
4. Transaction of Business arising out of the Minutes.
5. Report of Committees.
6. Proposal and Election of Members.
7. Intermission.
8. Payment of Dues.
9. New Business.
10. Adjournment.

CONSTITUTION

1. This organization shall be called the York Pioneer and Historical Society, and is formed for the purpose of more intimately uniting in friendly relations those who are natives of, or who emigrated to, the original County of York (in the former Province of Upper Canada), and their descendants, who on attaining the age of forty years shall be eligible for membership.*

And for preserving and perpetuating such historical recollections and incidents, documents and pictorial illustrations relating to early settlement of the country as are worthy of being rescued from oblivion; and by contribution of communications on these and kindred subjects to be read at the meetings of the Society, and, when desirable, published in the Annual Report.

2. This Society shall consist of a President, five Vice-Presidents, a Secretary, Treasurer, and a Registrar, with a Managing Committee consisting of Chairman and five members elected from the Society, together with the officers of the Society.

3. The final direction of affairs of the Society, including the election of officers, the admission of members, and the disposal of its funds, shall be vested in the Society, which may be acted upon at any of its annual, ordinary or special meetings.

4. Every candidate for admission to the Society shall be proposed and seconded at any meeting of the Society, and may be elected at the following meeting by a majority vote of the members present.

5. Every member on being elected shall, either personally or through his mover or seconder, pay his subscription of one dollar, previous to his name being entered on the roll of members; and a member's subscription shall date from the first of January preceding his election. Any member who shall refuse or neglect to pay his dues for two years after they have accrued, provided he has been notified of his delinquency by the Secretary, shall be considered as having withdrawn from the Society, and the Secretary shall erase his name from the list of members. Any person eligible may be elected a *life member* on paying a *fee* of *ten dollars*.

6. Honorary members may be elected on the recommendation of the Managing Committee, but shall not be entitled to vote or hold office.

7. A general meeting of the Society shall be held annually, on the first Tuesday in February, for the reception of the financial report (the financial year ending on the 31st of December), and the report of the Managing Committee, who will submit their nomination of officers for the ensuing year, and any other report that they may have to lay before the Society.

The Society will then proceed, in addition to its ordinary business, to elect a President, Vice-Presidents, Secretary, Treasurer, and Registrar, the Committee of Management and two Auditors. In case of any vacancies occurring during the year, by death or otherwise, the Society at the next monthly meeting may appoint a person or persons to fill such vacancy.

8. The Society shall hold ordinary meetings for the despatch of business and fraternal intercourse on the first Tuesday in each month at the hour of three o'clock p.m., when the presence of seven members shall be necessary to constitute a quorum.

---

* When the first home district council met in Toronto on the 8th of February, 1842, it included the following Townships: Adjala, Albion, Brock, Caledon, Chinguacousy, Essa, Etobicoke, Georgianna, Three Gwillimburys, Innisfil, King, Mara and Rama, Markham, Mulmur and Tossorontio, Medonte and Floss, two Orillias, Oro, Pickering, Reach, Scarboro', Tecumseh, Thorah, Tiny and Tay, Toronto, Toronto Gore, Uxbridge and Scott, Vaughan, Vespra, Whitby, Whitechurch and York. In addition to these, in 1840 the Western boundary line included all between Owen Sound and Garafraxa, and the Eastern boundary line extended from the township line between Whitby and Darlington as far north as the Severn River.

9. A special meeting shall be competent to entertain only the business for which it was specially called.

10. On a month's notice having been previously given, the Society shall have power to amend its Constitution and make or alter a By-law.

11. No subjects involving differences in religion or party politics shall be considered proper for discussion.

BY-LAWS

1. The President shall be *ex-officio* chairman of all meetings, ordinary or special, when he shall be present.

2. In case of the absence of the President, one of the Vice-Presidents shall preside, taking rank by seniority.

3. Should neither President nor Vice-Presidents be present at any meeting, ordinary or extraordinary, the members present may elect a member to preside, who, for the time being, shall be clothed with the powers of the President.

4. In case of two members rising to address the meeting at the same time, the presiding officer shall decide who has the floor.

5. Any member addressing the meeting shall do so through the chairman, and shall not occupy the floor more than fifteen minutes without special permission.

6. At all meetings the chair is to be taken punctually at the hour appointed; and in case thirty minutes shall elapse without a quorum, the meeting shall stand adjourned.

7. The Secretary shall take minutes of all the meetings and read them at the next regular meeting, for their correction or confirmation.

8. The Treasurer shall take charge of all dues, fees and funds, and keep a correct account of the same, disbursing them under the direction of the Committee of Management, and be prepared to report at any regular meeting the state of the finances.

9. The acting President may call a special meeting at any time when he deems it necessary, or at the request of three of the members.

10. The Officers of the Society shall be *ex-officio* members of the Committee of Management.

MEMBERS' NOTICES

Membership Fee.—The Annual Fee ($1.00) is due on March 1st of each year. Members are kindly requested to forward same promptly to the Treasurer, J. G. Hughes, 23 Hewitt Ave.

Life Membership.—It is gratifying to note the large increase in the number of Life Members during the past year. This fee is $10.00, and the Treasurer will be pleased to receive this amount from any member of the Society who desires to become a Life Member.

Pioneer Day.—Canada's National Exhibition set apart Friday of the first week of the Exhibition as Pioneer Day. Meeting of Society in Log Cabin (directly south of main entrance) at 12 o'clock noon. Special programme of speakers for the occasion.

Funerals of Members.—Members are requested to attend the funerals of deceased members. As a tribute of respect to the deceased members, the Society's flag is hoisted half-mast at St. Lawrence Hall on the day of the funeral.

Member's Certificate.—All members in good standing are entitled to a beautiful colored Lithograph Certificate (18 x 24 inches)—Free. Write or 'phone the Secretary, J. Wightman Millar, 1 Edgewood Avenue, Toronto, answering the following questions: *Name and address in full, date when born, place where born.*

EXTRACTS FROM ADDRESSES DELIVERED AND PAPERS READ BEFORE THE SOCIETY DURING THE YEAR

"Recent Improvements in the Educational System of Toronto"

By Chas. A. B. Brown, Esq.

In the old days the schools were not used outside of school hours. Last year nearly 10,000 entertainments took place in the school buildings. In 1890 there was only one high school, at which 400 pupils were in attendance. To-day there are seven, with 6,000 pupils.

At the present time there is on hand $85,000 for the Superannuation Fund. In the Post Office Savings Bank the children of the public schools have $160,000 to their credit.

Medical and dental inspection are of inestimable value and are done at a very slight expense, the Dental Society doing all dentistry work free of charge. The night schools serve to teach foreigners the English language and respect for the British flag.

"The Building of an Exhibition"

By Joseph Oliver, Esq.

The first exhibition was held some 2,000 years before Christ, and lasted 180 days. It was instituted by Ahasuerus, King of Assyria. Other fairs were held at later periods, dating from 1314 to the present century. The first Provincial Exhibition was promoted and held in Toronto in 1846. After that year it was held in various cities or towns in the province—Hamilton, London, Kingston, Cobourg and Brantford. In 1877 Toronto received a grant to 60 acres of Ordnance land, and immediately started work to erect new buildings, and on September 24th, 1878, Lord Dufferin opened the Exhibition. Every Governor-General since that time has opened the Exhibition, and many have likewise said farewell to the people of Canada from a platform at the Canadian National. Every year has witnessed a larger and better exhibition, until to-day there is not another association which can hold an annual meeting, and our sincere wish is it may continue to grow until the grounds and buildings will not be large enough to accommodate the people who wish to give it their hearty support.

"Early Pioneer Days in Scarboro Township"

By Levi E. Annis, Esq.

When Scarboro Township was a wilderness it was inhabited by the Ojibway Indians. Traces of some of the villages established by the Indians were still to be found in different parts of the township, while it is not an infrequent occurrence at the present day to pick up small Indian relics.

David Thomson was the first white man to take up an abode in the township. He was followed by several brothers, and, in time, with their large families, the population sprang up with Thomsons innumerable. Mr. Annis said his own ancestors settled in the township in 1793. The first road in Scarboro was constructed in 1799, and the first farming machinery was imported from the United States in 1851. Governor Simcoe and his Government offered a bounty to each settler, and a very large number were attracted by this bounty to settle in the township, coming principally from New York State.

"Queen Victoria and Niagara Falls Park Commission"

By P. W. Ellis, Esq.

As soon as the war is over, the Commission proposes to put up a fine building at Queenston Heights, including a rest and luncheon room. At Niagara Glen, also, a building and small improvements to facilitate approach. At the Whirlpool a neat structure so that the pool may be better viewed. At Victoria Park the idea is to make it horticulturally what Guelph is agriculturally, and on the boulevard the Commission hopes to run sight-seeing motors All these are to be supplied to the public at cost. At Fort Erie a new park is under consideration. The Falls would be preserved as far as it was possible, and in this the Province owed a debt of gratitude to the first Commission, especially Mr. Langmuir. The income is now $300,000 a year, created without a cent of expense to the province, and it is with this income that the proposed improvements are to be paid for.

"Toronto For Fifty Years, As I Remember It"

By Dr. Charles Sheard.

The Pioneers were told that the best way to keep healthy was to abolish cares, have a hobby, and eliminate monotony. The man with a hobby in old age is the happiest man in the world. It is also well to remember in this world that there is something better than money. Continuing his remarks, which were exceptionally timely and appropriate, they were confined almost exclusively to his student days in Toronto, beginning at the Upper Canada College and continued in London, England, where he met some of the most eminent physicians and surgeons who were prominently identified with the medical profession some forty years ago. They were men of skill, who had won the thorough confidence and respect of the people. Their chosen profession was their ideal; they did not practise medicine for the money that was in it. It was a work of philanthropy. They were great idealists, who worked upon broad humanitarian lines.

"The Park System of Toronto"

By Chas. E. Chambers, Esq., Parks Commissioner.

Plans for the future include a boulevard which will enclose the city, affording at the same time one of the most beautiful drives on the continent and perhaps in the world—tracing on a map the route of the boulevard as proposed, commenting on the variety of scenery found in the different localities and particularly on that of the Don Valley, which, he said, offered as fine a piece of scenery as is to be found anywhere, and, in his opinion, much superior to that of the Humber Valley. He also spoke of work to be done in connection of widening certain streets and avenues to conform to the general effect of the boulevard. An effort is being made to lessen the number of trees on certain of the older streets for the purpose of making them more uniform. He hoped that during the next five or six years that a great deal towards the completion of the plans to make the city a place beautiful would be accomplished.

"York County, Yesterday, To-Day and To-Morrow"

By Judge Emerson Coatsworth.

He recalled a prediction made some 25 years ago that the ultimate dominating race of North America would be the people who now lived north of the chain of lakes which divides the United States and Canada. He spoke of the courage, hardihood, thrift, economy, genius for government, and the military spirit of the men who settled in York County in its early days, and who had brought it up to its present state of development. During the last two years many a young man in Canada, who was drifting with the tide, had found his manhood, and many a young woman her womanhood. The present war has brought out once more the spirit of the ancestors of the Canadians of to-day. Our lads have measured up to the traditions of the men of York in the past. The present course of events tended to support the predictions of which he had spoken, that Canada, with her vast resources and a people endowed with courage, intellect and good morals, would prove to be an important factor on the North American Continent.

LIST OF SPEAKERS AT YORK PIONEER AND HISTORICAL SOCIETY MEETINGS FOR THE YEAR 1917-1918

March 6th—Major A. C. Lewis: "Interesting Events in Early Toronto."
May 1st—R. S. Gourlay, Esq.: "Water Front Improvements to Date," with plans.
June 5th—Hon. Lieut.-Col. Noel Marshall: "Red Cross in the War."
July 3rd—Fred. C. Jarvis, Esq.: "Pioneer Days in Peel County."
Aug. 7th—Major A. Curran: "The Riel Rebellion."
Sept. 11th—Alex. E. Wheeler, Esq.
Oct. 2nd—F. M. Bell-Smith, Esq.: "Canadian Art and Artists."
Nov. 6th—Dr. John Noble.
Dec. 4th—Geo. S. Henry, M.P.P.: "The Development of Good Roads in York County."
1918.
Jan. 8th—
Feb. 5th—Annual Meeting; Election of Officers.

OBITUARY

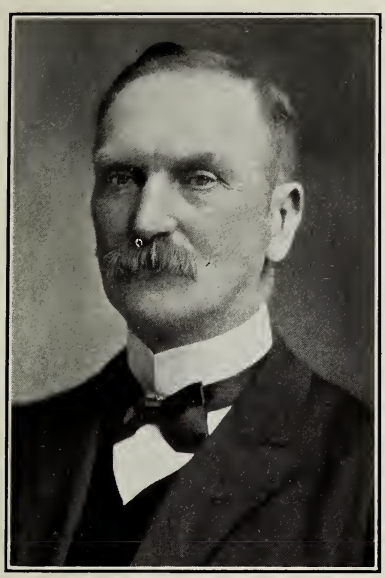

WILLIAM J. McCORMACK.
Joined April, 1912.
Life Member, February, 1915.
Died May 9th, 1916, age 81.

WILLIAM A. DUNN.
Joined April, 1911.
Died May 14th, 1916, age 54.

RICHARD J. SCORE.
Joined September, 1906.
Life Member, March, 1912.
Died May 24th, 1916, age 74.

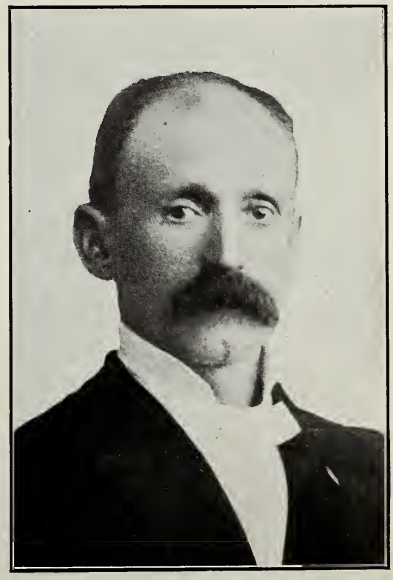

WILLIAM E. MEREDITH.
Joined September, 1909.
Died June 7th, 1916, age 66.

OBITUARY

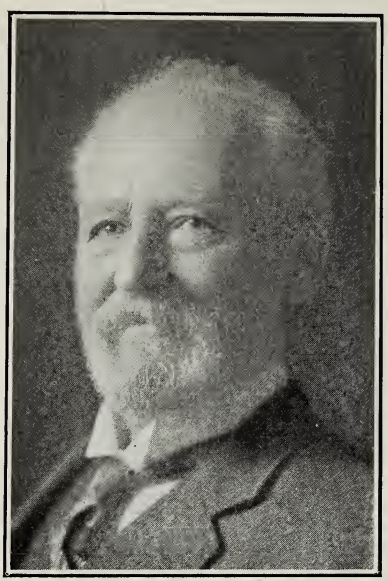

JOSEPH THOMAS ROLPH.
Joined March, 1912.
Life Member, March, 1912.
Died June 13th, 1916, age 85.

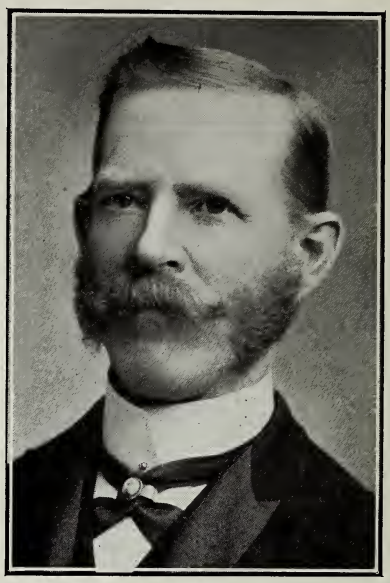

THOMAS DAVIES.
Joined January, 1913.
Died September 19th, 1916, age 72.

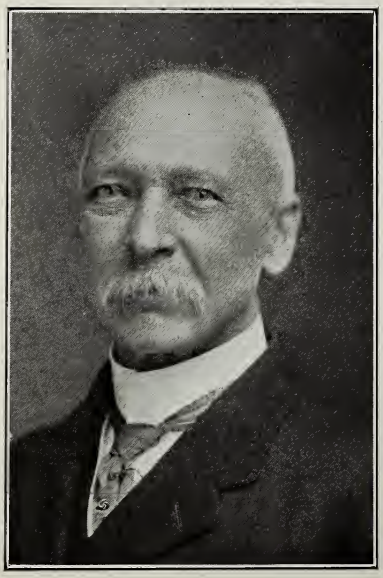

HENRY BOULTER.
Joined November, 1909.
Died November 4th, 1916, age 80.

JOSIAH ROGERS.
Joined January, 1904.
Died December 7th, 1916, age 77.

OBITUARY

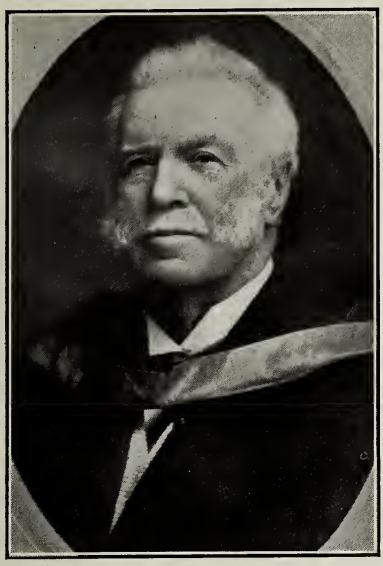

DR. WALTER BAYNE GEIKIE.
Joined August, 1907.
Life Member, November, 1909.
Died January 12th, 1917, age 87.

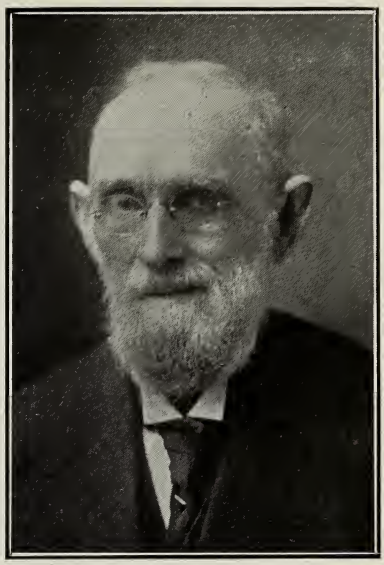

ROBERT LAWSON.
Joined March, 1895.
Died January 20th, 1917, age 85.

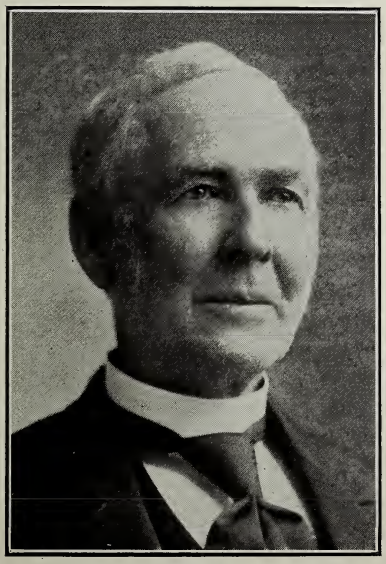

ALEXANDER GIBB.
Joined September, 1885.
Died February 6th, 1917, age 88.

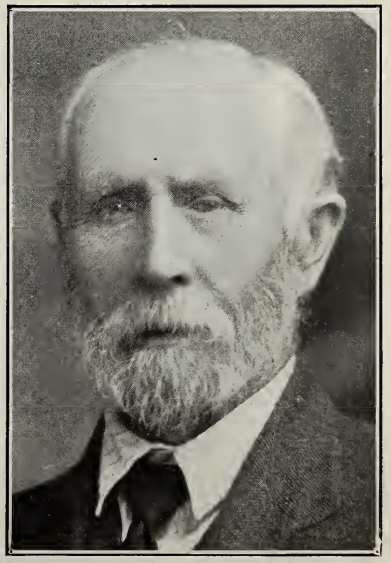

JOSEPH V. BROOKS.
Joined September, 1915.
Died February 10th, 1917, age 80.

OBITUARY

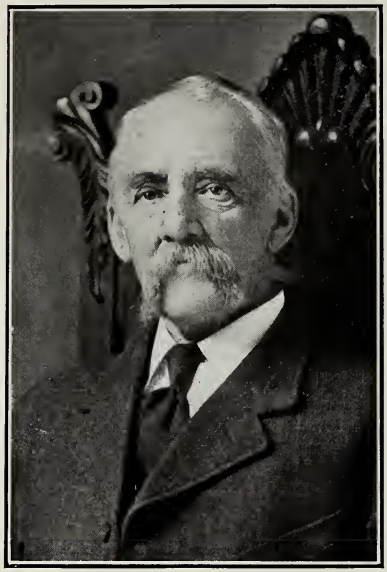

WILLIAM BEST.
Joined December, 1909.
Died March 9th, 1917, age 70.

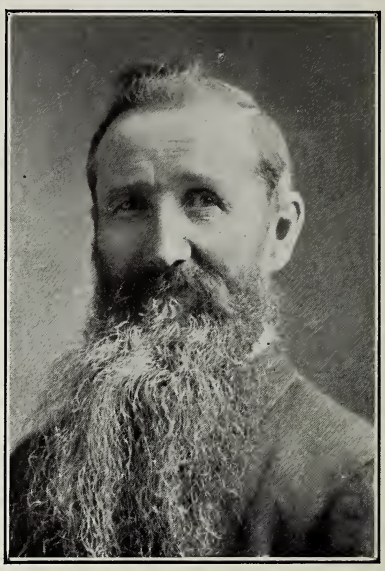

JOSEPH WALES.
Joined June, 1906.
Died March 24th, 1917, age 81.

JOSEPH TAYLOR.
Joined February, 1908.
Died April 11th, 1917, age 87.

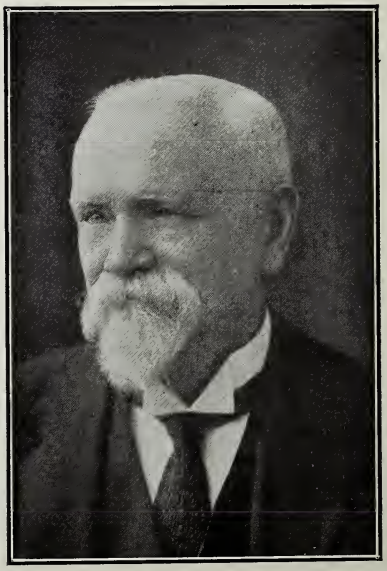

THOMAS ROBERTSON.
Joined July, 1909.
Life Member, July, 1909.
Died April 19th, 1917, age 79.

OBITUARY

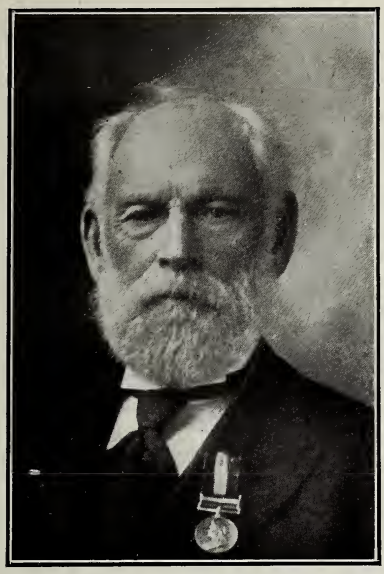

FRANK SOMERS.
Joined April, 1907.
Died April 19th, 1917, age 84.

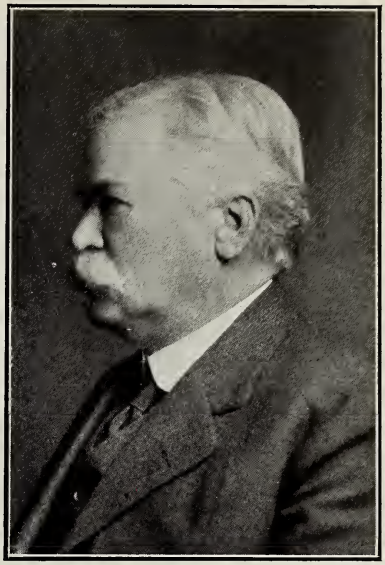

ROBERT LAWRENCE PATTERSON.
Joined November, 1913.
Died April 21st, 1917, age 72.

DEATHS

Name	Joined Society	Died	Age
Joseph Brown	Feb., 1913	May 12, 1916	74
George Anderson	Nov., 1915	May 19, 1916	71
Bernard McCann	March, 1909	May 25, 1916	73
Fred. Jas. Wood, Sr.	Jan., 1911	June 1, 1916	86
Alexander Gemmell	Nov., 1912	June 8, 1916	75
Hon. James J. Foy	Feb., 1908	June 13, 1916	69
Arthur Bollard	Sept., 1915	June 18, 1916	66
Lawrence J. Cosgrave [L.M.]	June, 1907	July 15, 1916	64
William Hy. Meredith	March, 1914	Aug. 8, 1916	54
Richard H. Guthrie [L.M.]	Jan., 1911	Aug. 26, 1916	51
William H. Lailey	Aug., 1910	Aug. 28, 1916	68
Charles Irwin	Sept., 1908	Oct. 7, 1916	86
Thomas Mitchell	Oct., 1910	Nov. 2, 1916	72
Hon. James S. Duff	Feb., 1909	Nov. 17, 1916	61
Charles McNeil	Oct., 1913	Jan. 2, 1917	85
W. J. Summerville	Sept., 1915	Feb. 24, 1917	—
John Robinson	Jan., 1914	March 6, 1917	74
Matthew O'Connor (J.P.)	Aug., 1907	March 24, 1917	92
John Hawley	Oct., 1906	April 6, 1917	77
Thomas Bewley	April, 1915	April 14, 1917	60

LIST OF MEMBERS

Honorary Members

Name	Address	When Elected	When Elected Life-Member
Bull, John R.	147 Westminster Ave.	May, 1880	Feb., 1917
Denison, Col. G. T.	Heydon Villa	May, 1880	Feb., 1917
*Gibb, Alex.	22 Rose Hill Ave.	Sept., 1885	Feb., 1917
Jessopp, Capt. D. F.	77 Walmer Rd.	Feb., 1887	Feb., 1917
Lee, Thomas H.	Roxboro St. E.	July, 1879	Feb., 1917
Lamb, Daniel	156 Winchester St.	Sept., 1886	Feb., 1917
Oates, Miss M.	22 Grosvenor St.	Jan., 1915	Jan., 1915
Pyne, Hon. Dr.	Education Department	May, 1906	Jan., 1907
Robertson, J. Ross	291 Sherbourne St.	April, 1888	May, 1905
Sargant, James	593 Euclid Ave.	June, 1885	Feb., 1917

* Died since.

Life Members

Amos, Rev. Walter	475 Grace St.	March, 1906	May, 1911
Anderson, John McNab	2926 Yonge St.	March, 1906	Aug., 1910
Armstrong, R. R.	113 Sumach St.	Dec., 1909	March, 1913
Ashall, Wm.	442 Sherbourne St.	July, 1912	June, 1913
Austin, Albert W.	Davenport Road	May, 1907	June, 1910
Bartram, Thos.	756 Yonge St.	Oct., 1914	Aug., 1915
Bee, David H.	240 Gerrard St. E.	March, 1911	Oct., 1913
Bengough, J. W.	66 Highlands Ave.	June, 1907	June, 1911
Bevan, Arthur F.	155 Sumach St.	April, 1912	April, 1912
Blachford, A. W.	Braemar Apartments	Dec., 1907	Aug., 1916
Briggs, Geo. H.	120 Pape Ave.	May, 1907	Sept., 1915
Briggs, John	101 Roxboro St. W.	April, 1904	Jan., 1913
Brown, A. B.	42 Woodlawn Ave. W.	Oct., 1912	Oct., 1916
Burgess, Alex. W.	37 Maple Ave.	Dec., 1907	Aug., 1912
Burns, S. W.	94 St. Patrick St.	April, 1908	Aug., 1915
Campbell, Geo. C.	Kent Building	May, 1914	Aug., 1916
Carson, Wm. W., (J.P.)	York Mills	Feb., 1913	Aug., 1916
Carlaw, Major J. A.	460 Avenue Road	March, 1910	Nov., 1912
Carrick, John	230 Jarvis St.	Dec., 1909	Dec., 1910
Clarke, B. W.	24 Webster Ave.	June, 1910	March, 1912
Clarke, Geo. F.	24 Webster Ave.	Jan., 1912	May, 1913
Clarke, W. A.	240 Heath St. W.	May, 1909	Aug., 1911
Clendennan, Dr. G. W.	1822 Dundas St.	June, 1910	June, 1910
Clinkunbroomer, John	196 Queen St. W.	Nov., 1913	Jan., 1917
Cooper, Walter H. T.	72 Roxboro Drive	May, 1908	Aug., 1911
Cosgrave, James	297 Niagara St.	Oct., 1909	Feb., 1913
Crocker, Wm.	490 Jarvis St.	April, 1901	Feb., 1908
Crowther, W. C.	150 St. George St.	Feb., 1908	Jan., 1911
Davis, Hon. E. J.	Newmarket	Aug., 1907	March, 1910
Denison, A. R.	20 King St. W.	June, 1906	April, 1912
Dinnick, Chas. R. S.	72 Kendal Ave.	Oct., 1916	Oct., 1916
Dissette, Richard	18 Maynard Ave.	Feb., 1910	July, 1911
Donald, R. C.	86 Admiral Road	Feb., 1908	Feb., 1913
Donald, Richard A.	177 Balmoral Ave.	May, 1913	May, 1913
Donley, W. J.	10 Deer Park Cres.	Aug., 1907	June, 1909
Douglas, Wm. Milne	59 Maitland St.	Jan., 1916	April, 1916
Eckardt, A. J. H.	500 Huron St.	July, 1911	Aug., 1911
Edmanson, Eli S.	235 Jarvis St.	Nov., 1915	Aug., 1916
Elliott, Thos.	Lambton P.O.	June, 1910	June, 1911
Ellis, John F.	81 Wellesley St.	Aug., 1907	Nov., 1909
Evans, Henry W.	26 Wellington St. E.	Dec., 1907	Feb., 1911

LIFE MEMBERS—CONTINUED

NAME	ADDRESS	WHEN ELECTED	WHEN ELECTED LIFE-MEMBER
Ewart, Geo. S.	165 Grenadier Road	May, 1908	June, 1910
Firstbrook, John	283 King St. E.	Oct., 1911	Oct., 1911
Fitzgerald, S. W.	77 Davenport Road	April, 1908	Aug., 1916
Fletcher, Benj.	150 Carlton St.	Nov., 1912	Feb., 1914
Frankland, H. R.	392 Danforth Ave.	June, 1907	June, 1911
Frankland, H. Playter	573 Church St.	June, 1909	July, 1910
Fraser, Robert L.	6 Edgar Ave.	Sept., 1906	June, 1914
Gibson, Joseph G.	52 Winchester St.	Oct., 1909	March, 1910
Gooch, Fred. H. (J.P.)	26 Wellington St. E.	Aug., 1907	Feb., 1911
Gooderham, Albert E.	49 Wellington St. E.	July, 1910	July, 1910
Gooderham, Geo. H. (M.P.P.)	204 St. George St.	Dec., 1907	Jan., 1912
Gooderham, Wm. G.	42 Elm Ave.	March, 1910	March, 1910
Gough, Augustine J.	29 Chestnut Park Road	Jan., 1917	Jan., 1917
Gough, Richard P.	92 Crescent Road	July, 1916	Dec., 1916
Granger, Edwin	1360 Yonge St.	May, 1904	Feb., 1913
Guinane, John	2 Laxton Ave.	March, 1913	March, 1913
Gunn, Hector	120 Albany Ave.	Nov., 1900	Jan., 1915
Hagerman, A. E.	581 Jarvis St.	April, 1912	Sept., 1914
Harris, Clement G.	234 Brunswick Ave.	Aug., 1907	Sept., 1912
Hazelton, Robt.	Todmorden, Ont.	Aug., 1910	Aug., 1913
Harvie, John	177 Balmoral Ave.	Oct., 1900	Oct., 1900
Helliwell, Alex. J.	438 Jarvis St.	Oct., 1907	Sept., 1912
Holtby, J. C.	277 Rusholme Road	June, 1908	April, 1909
Holtby, James D.	275 Rusholme Road	March, 1912	Jan., 1913
Holtby, Wm. M.	279 Rusholme Road	March, 1912	Jan., 1913
Hughes, J. G.	23 Hewitt Ave.	Nov., 1906	Nov., 1909
Hughes, Wm.	216 Simcoe St.	Dec., 1907	Dec., 1910
James, David	Thornhill	Feb., 1908	Feb., 1908
James, O. S.	227 George St.	Oct., 1910	Oct., 1910
Jarvis, F. C.	3093 Yonge St.	Nov., 1907	Aug., 1915
Kennedy, David	21 Springhurst Ave.	Sept., 1906	Oct., 1914
Kennedy, Jas. H.	567 Queen St. W.	June, 1908	June, 1908
Knowlton, W. H.	152 Wellesley St.	June, 1907	May, 1909
Laidlaw, John	Meadowvale P.O.	Oct., 1909	Sept., 1911
Laidlaw, John B.	7 Clarendon Crescent	Aug., 1907	Dec., 1909
Lamb, Daniel	156 Winchester St.	Sept., 1886	Nov., 1913
Lamb, Peter R.	9 Hillcrest Ave.	May, 1909	May, 1915
Langmuir, A. D.	Toronto Gen'l Trusts Corp.	Dec., 1907	Sept., 1916
Leckie, John	77 Wellington St. W.	Oct., 1909	Dec., 1910
Lyon, N. T.	141 Church St.	June, 1910	Aug., 1914
Lyon, Wm. A.	87 Isabella St.	June, 1889	April, 1910
Lucas, John	377 Spadina Ave.	April, 1913	Aug., 1915
Malone, E. T. (K.C.)	Queen's Park	April, 1909	May, 1909
Matthews, H. L.	107 Delaware Ave.	Oct., 1904	March, 1913
McConkey, Ernest G.	277 Russell Hill Drive	Oct., 1909	Oct., 1909
McFarren, Andrew	126 Lyndhurst Ave.	May, 1910	Dec., 1912
McFarren, Wm.	214 Queen St. East	April, 1901	March, 1908
McIntosh, W. D.	56 Grenville St.	Nov., 1907	April, 1915
McMahon, John	Aurora, Ont.	Oct., 1911	March, 1917
Merritt, Wm. Hamilton (Col.)	90 Bloor St. E.	July, 1909	June, 1913
Metcalf, Wm.	Ravenna P.O., R.R. No. 1	Oct., 1916	Jan., 1917
Mitchell, W. A.	99 Madison Ave.	Oct., 1907	Dec., 1908
Moor, J. C.	12 Grenville St.	May, 1907	Aug., 1909
Munro, Hugh	69 South Drive	Oct., 1907	Oct., 1910
Munro, James	94 Delaware Ave.	Feb., 1912	Feb., 1912
Murphy, James E.	26 Adelaide St. W.	May, 1914	Aug., 1915
Oakley, Geo. F.	257 Rusholme Road	Sept., 1910	June, 1911
O'Brien, Hy. (K.C.)	383 Sherbourne St.	Feb., 1908	June, 1909

LIFE MEMBERS—CONTINUED

Name	Address	When Elected	When Elected Life-Member
Oliver, Joseph	598 Sherbourne St.	Dec., 1907	April, 1909
O'Neil, Ald. John, Jr.	184 Wilton Ave.	March, 1909	May, 1909
Orr, George H.	84 Homewood Ave.	Oct., 1908	Dec., 1915
Orr, Dr. J. O.	83 Spadina Road	May, 1905	Aug., 1906
Pearcy, Sanderson	92 Bloor St. W.	Nov., 1911	Dec., 1911
Pellatt, Sir Hy. M.	371 Walmer Hill Road	Feb., 1906	May, 1909
Pepper, George	256 Huron St.	Nov., 1912	Dec., 1912
Powell, Charles B.	212 St. George St.	March, 1908	July, 1912
Rennie, John	25 Elm Ave.	June, 1909	June, 1909
Rennie, Thos.	10 North Sherbourne St.	June, 1909	June, 1909
Riches, Charles H.	481 Keele St.	June, 1915	April, 1916
Roach, Edward J.	628 Bathurst St.	July, 1912	Dec., 1912
Rodden, Edw.	58 College St.	Nov., 1911	Nov., 1911
Rogers, Albert S.	49 Nanton Ave.	Jan., 1910	Jan., 1910
Rogers, Charles K.	36 Tyndall Ave.	Dec., 1909	Aug., 1915
Rogers, Elias	25 Toronto St.	Sept., 1889	Dec., 1916
Rolph, Frank A.	95 Roxboro St. East	Dec., 1908	Dec., 1908
Sargant, James	593 Euclid Ave.	June, 1885	Jan., 1910
Silverthorn, Aaron	47 Moutray Ave.	Oct., 1909	Oct., 1911
Smith, Robt.	399 Brunswick Ave.	Feb., 1915	April, 1915
Taylor, John H.	Todmorden, Ont.	Oct., 1907	Aug., 1912
Thompson, John T. (Col.)	301 Givens St.	May, 1909	March, 1912
Thorley, Henry G.	394 Palmerston Blvd.	May, 1907	June, 1908
Wanless, John, Jr.	19 Spadina Road	April, 1906	April, 1906
Westmacott, Rev. Edw.	Millbrook, Ont.	Oct., 1909	Nov., 1910
Williams, George (J.P.)	559 Queen St. W.	April, 1903	April, 1903
Wheeler, Alex. E.	372 Sumach St.	Sept., 1898	Sept., 1912
Whaley, Eli	237 Yonge St.	July, 1915	Sept., 1916
Wright, Dr. Adam H.	30 Gerrard St. East	March, 1908	Nov., 1909

Members

Name	Address	Elected
Abraham, Rev. Dr.	67 Winchester St.	Oct., 1908
Adams, D. S.	53 Major St.	June, 1913
Adams, M. J.	53 Avenue Road	June, 1909
Aikens, James	3 Oaklands Ave.	Feb., 1910
Aikens, Dr. Wilberforce	264 Church St.	Nov., 1907
Aikins, W. H. B. (Dr.)	134 Bloor St. W.	Sept., 1915
Aird, John	39 Madison Ave.	May, 1915
Alcock, T. B.	Gurney Co., King St. W.	Feb., 1910
Alexander, Fred. G.	383 Roxton Road	Feb., 1912
Allan, A. A.	51 Bay St.	Sept., 1908
Allen, H.S.	164 Danforth Ave.	April, 1908
Allison, James	50 Murray St.	April, 1914
Amos, Rev. Walter [L.M.]	475 Grace St.	March, 1906
Anderson, Alex.	Church St.	Oct., 1910
Andrews, Rev. Alfred	Burlington P.O., Ont.	Oct., 1910
Anderson, Frank H.	79 Wheeler Ave.	July, 1908
Anderson, John McN. [L.M.]	2926 Yonge Street	March, 1906
Anderson, Thos. O.	65 Glen Road	May, 1915
Anderson, William	519 Markham St.	Oct., 1909
Annis, Levi E.	25 Fairview Blvd.	March, 1906
Annis, Wm. D.	Scarboro P.O.	May, 1916

*Died since 30th April.
[L.M.] Life Member.
[H.M.] Honorary Member.
[B.M.] Board of Management.

MEMBERS—CONTINUED

NAME	ADDRESS	ELECTED
Apted, Edward D.	86 Huntley St.	Oct., 1911
Apted, Stephen J.	Toronto University	July, 1908
Applegath, L. J.	304 St. Clair Ave. W.	Sept., 1915
Armour, Walter	Waterous, Sask.	Aug., 1910
Armstrong, R. R. [L.M.]	113 Sumach St.	Dec., 1909
Armstrong, Robert	National Trust Co.	July, 1900
Armstrong, P. M.	79 Farnham Ave.	June, 1910
Armstrong, Dr. Thomas	79 Farnham Ave.	Feb., 1908
Armstrong, W. J.	282 Western Ave.	Sept., 1908
Arnoldi, Frank (K.C.)	103 Bay St.	May, 1908
Ashall, Wm. [L.M.]	442 Sherbourne St.	July, 1912
Atkinson, John	3160 Yonge St.	Aug., 1915
Auchincloss, Alex.	200 Concord Ave.	Nov., 1911
Austin, Albert W. [L.M.]	Davenport Road	May, 1907
Back, William	94½ Beverley St.	Nov., 1909
Baggs, William	113 Brunswick Ave.	Feb., 1917
Bain, Donald	9 Wellington St. E.	Nov., 1912
Bain, James W. (K.C.)	36 Forest Hill Road	Jan., 1916
Bain, Thos.	1953 Queen St. E.	July, 1911
Baines, Dr. Allen	228 Bloor St. West	July, 1908
Baines, E. H.	426 Huron St.	June, 1907
Bailey, Herbert T.	Alexandra Annex	June, 1914
Baird, Alex.	Scarboro P.O.	May, 1908
Bales, Joseph C.	Lansing P.O.	Nov., 1915
Bales, Oliver D.	Lansing P.O.	Nov., 1915
Banks, W. H.	15 Farnham Ave.	Jan., 1908
Baldwin, Lawrence H.	Forest Hill Road	Feb., 1912
Barber, C. R.	21 Pauline Ave.	Nov., 1907
Barber, Henry	18 Wellington St. East	Dec., 1907
Barchard, W. J.	135 Duke St.	Sept., 1906
Barker, Robert	Todmorden P.O.	Dec., 1915
Barton, Edward Warren	58 Indian Grove	Oct., 1908
Barltrop, Rev. Charles	126 Pacific Ave.	Oct., 1908
Barr, Walter J.	99 Walmer Road	Oct., 1908
Barrett, F. A.	63 Walmer Road	May, 1909
Barrick, Dr. E.	457 Grace St.	Aug., 1907
Barron, George	724 Yonge St.	July, 1912
Bartram, Thos. [L.M.]	756 Yonge St.	Oct., 1914
Basso, Michael	177 University Ave.	Dec., 1912
Bates, Ira	7 Concord Ave.	Nov., 1912
Baylis, John (J.P.)	Mount Dennis P.O.	Nov., 1915
Beale, Thos.	2379 Queen St. E.	April, 1907
Beatty, Adam A. (Dr.)	201 Bloor St. E.	April, 1916
Beatty, Charles W.	121 St. George St.	Sept., 1913
Beatty, J. W.	38 Prince Arthur Ave.	Nov., 1908
Bee, David H. [L.M.]	240 Gerrard St. E.	March, 1911
Belcher, Alex. E. (Lt.-Col.)	Parliament Buildings	Jan., 1914
Bell, James	Klienberg, Ont.	May, 1917
Bell, Joseph R.	190 Clinton St.	Jan., 1916
Bell-Smith, F. M.	336 Jarvis St.	Jan., 1905
Beeman, R. J.	Normal School	Sept., 1915
Bengough, J. W. [L.M.]	66 Highlands Ave.	June, 1907
Bennie, George	Proton Station, Grey Co., Ont.	Sept., 1915
Berryman, Henry M.	866 Palmerston Ave.	May, 1908
Bevan, Arthur F. [L.M.]	155 Sumach St.	April, 1912
Bickerstaff, Robert C.	122 Robert St.	Aug., 1907
Bingham, Samuel	Islington	June, 1891
Birmingham, A. Hilliard	Ryrie Building	Sept., 1908

MEMBERS—CONTINUED

NAME	ADDRESS	ELECTED
Bishop, Charles H.	185 Roxboro St. E.	Sept., 1915
Blachford, A. W. [L.M.]	Braemar Apartments	Dec., 1907
Blachford, Horace P.	166 Carlton St.	March, 1912
Black, A. E.	68 Cowan Ave.	April, 1917
Black, J.C.	104 Madison Ave.	Oct., 1914
Black, Samuel W.	59 Victoria St.	Nov., 1915
Blackstock, G. T.	King Edward Hotel	Sept., 1898
Blair, J. W.	235 Grenadier Road	June, 1910
Blake, W. E.	93 Pembroke St.	Dec., 1912
Bland, John Daniel	637 Manning Ave.	Nov., 1912
Boake, Wm. F.	Downsview P.O.	July, 1915
Boddy, James S.	235 Jarvis St.	April, 1913
Boeckh, Emil C.	188 St. George St.	Dec., 1907
Bogart, Fred. C.	147 Borden St.	Sept., 1915
Boomer, Joseph B.	115 Delaware Ave.	Dec., 1915
Booth, Charles E.	380 Adelaide St. W.	Jan., 1916
Booth, George	115 Sumach St.	Nov., 1909
Booth, George	21 Tranby Ave.	Sept., 1908
Booth, Geo. W.	65 Wellington St. W.	Sept., 1916
Booth, William	72 Summerhill Ave.	Jan., 1908
Boulter, George E.	59 Prince Arthur Ave.	Dec., 1916
Boulter, Henry C.	167 Roxboro St. E.	Dec., 1916
Boulton, George Henry	192 Fern Ave.	March, 1909
Boustead, Fred. W.	24 Roxboro St. W.	Aug., 1916
Bowden, F. A.	81 Highlands Ave.	April, 1916
Bowes, R. H.	100 St. George St.	Sept., 1910
Bowman, Arthur Milligan	57 Boswell Ave.	Dec., 1907
Bowman, John M.	555 Dovercourt Road	June, 1907
Bowman, Wm. M.	42 Simpson Ave.	May, 1915
Boyd, James	Pickering, R.R. No. 2, Ont.	March, 1916
Boyd, Jas. A.	21 Pauline Ave.	June, 1908
Boyle, David	Langstaff P.O.	Oct., 1910
Boyle, J. H.	Yonge St. Arcade (Room 33)	July, 1910
Bray, T. L.	23 Quebec Ave.	Jan., 1917
Briggs, Ed. H.	59 Ann St.	March, 1917
Briggs, Geo. H. [L.M.]	120 Pape Ave.	May, 1907
Briggs, J. R. (Registrar)	53 Homewood Ave.	Feb., 1903
Briggs, John [L.M.]	101 Roxboro West	April, 1904
Brodie, John K.	33 Roxboro St. E.	Aug., 1915
Bromley, Albert E.	211 Brunswick Ave.	Nov., 1913
Bromley, John	205 Brunswick Ave.	Nov., 1913
Brooke, G. H. C. (Capt.)	346 Jarvis St.	Aug. 1907
Brookstone, Arthur	18 Yonge St. Arcade	Sept., 1915
Broughall, George	96 St. George St.	Dec., 1916
Brown, A. B. [L.M.]	42 Woodlawn Ave.	Oct., 1912
Brown, Alonzo J.	99 Alexander Blvd.	May, 1914
Brown, Charles A. B.	47 Wellesley St.	Sept., 1915
Brown, Francis W. (Lt.-Col.)	20 Nassau St.	Jan., 1916
Brown, George	134 Lawton Ave.	Nov., 1909
Brown, Fred. D.	29 Roxboro East	June, 1915
Brown, H. J.	Cor. Simcoe and Pearl Sts.	Aug., 1912
Brown, John T.	Etobicoke R.M.R. No. 3, Weston	Dec., 1911
Brown, Joseph, Sr.	Mount Dennis	Aug., 1907
Brown, Robert S.	412 Euclid Ave.	Oct., 1916
Brown, T. M.	427 Avenue Road	May, 1916
Brown, Wm. Greenwood	83 Silver Birch Ave.	June, 1912
Browne, Fred. W.	198A Carlton St.	Aug., 1912
Browne, J. A.	Western Assurance	June, 1907

MEMBERS—CONTINUED

NAME	ADDRESS	ELECTED
Brownlow, Joseph W.	Alexander Gardens	April, 1915
Bruce, John (Col.)	37 Bleecker St.	Sept., 1915
Brush, Seeley B.	32 Lowther Ave.	April, 1908
Bryan, Geo. J.	39 Oriole Road	March, 1913
Bull, Jacob	Weston	Dec., 1909
Bull, John R. [H.M.]	147 Westminster Ave.	May, 1880
Bulman, John	127 Givens St.	May, 1909
Burgess, Alex. W. [L.M.]	37 Maple Ave.	Dec., 1907
Burgess, Colin	754 Yonge St.	Nov., 1911
Burgess, William	Todmorden	Jan., 1915
Burns, Edward	117 Wellington St. W.	Aug., 1911
Burns, Jas. W.	77 Charles St. W.	Sept., 1915
Burns, S. W. [L.M.]	94 St. Patrick St.	April, 1908
Burns, Stewart B.	219 Garden Ave.	May, 1916
Burrows, Fred., Jr.	448 Ontario St.	Dec., 1914
Burwash, Nathaniel (Rev.)	26 Alvin Ave.	Jan., 1916
Butcher, John	139 Peter St.	Sept., 1908
Butler, Ernest W. D.	43 Adelaide St. E.	May, 1916
Butt, Charles E.	248 Huron St.	Oct., 1906
Butt, Richard H.	12-14 Wellington E.	May, 1907
Cahoon, Abraham	18 Edna St.	Oct., 1914
Campbell, Geo. C. [L.M.]	Kent Building	May, 1914
Cane, H. S.	Newmarket, Ont.	April, 1908
Carlaw, Major J. A. [L.M.]	460 Avenue Road	March, 1910
Carrick, A. W.	172 Bay St.	March, 1909
Carrick, John [L.M.]	230 Jarvis St.	Dec., 1909
Carrick, W. H.	15 Chestnut Park Road	Sept., 1916
Carruthers, John	42 Pembroke St.	July, 1905
Carson, William W. (J.P.) [L.M.]	York Mills	Feb., 1913
Caswell, Edward S.	122 Balsam Ave.	April, 1911
Catto, John	188 Bloor St. E.	Feb., 1912
Caven, Dr. James G.	88 Bloor St. E.	Jan., 1914
Cayley, Francis O.	Cor. Spadina and College St.	July, 1912
Chambers, Charles	City Hall	Sept., 1915
Chesters, H. T.	Brampton, R.R. No. 6	Sept., 1915
Chisholm, Daniel	6 Playter Blvd	Feb., 1913
Church, Thos. L. (K.C.), Mayor	98 Binscarth Road	April, 1915
Clark, Arthur D.	240 Bloor St. West	March, 1908
Clark, David	24 Arthur St.	Jan., 1915
Clark, D. W.	248 Avenue Road	June, 1910
Clark, Fred W.	250 Annette St.	July, 1909
Clark, Harold (Dr.)	Temple Building	Sept., 1915
Clark, Herbert A.	44 Foxbar Road	Nov., 1914
Clark, L. J.	104 Avenue Road	July, 1906
Clark, Wilson B. [L.M.]	24 Webster Ave.	June, 1910
Clarke, Geo. F. [L.M.]	24 Webster Ave.	June, 1912
Clarke, John E.	776 Indian Road	April, 1899
Clarke, W. A. [L.M.]	240 Heath St. W.	June, 1912
Clarke, William	39 Beatty Ave.	Dec., 1907
Clarke, William H.	36 Rose Hill Ave.	Sept., 1915
Claxton, Thomas	454 Ontario St.	March, 1911
Clendennan, Dr. G. W. [L.M.]	1822 Dundas St.	June, 1910
Clinkinbroomer, J. C.	1171 Queen St. W.	Oct., 1909
Clinkinbroomer, John [L.M.]	196 Queen St. W.	Nov., 1913
Clubb, Azariah	66 Rose Hill Ave.	April, 1912
Cluff, Isaac E.	103 Marion St.	Dec., 1915
Coady, John	1238 Yonge St.	June, 1911
Coatsworth, E. (Judge)	1 May Square	Sept., 1906

MEMBERS—CONTINUED

NAME	ADDRESS	ELECTED
Cobley, Charles Hy	20 Wayland Ave	Dec., 1914
Cohen, Jacob	City Hall	March, 1910
Collett, John	84 Summerhill Ave	March, 1912
Collett, Joseph	2479 Yonge St	Nov., 1914
Coo, A. B	33 Portland St	June, 1907
Cook, William	Confederation Life Building	March, 1913
Coon, James F	689 Dupont St	Nov., 1914
Cooper, Walter Henry T. [L.M.]	72 Roxboro Drive	May, 1908
Cope, Benjamin, Sr	43 Rainsford Road	July, 1912
Cornell, Fredk	496 Queen St. E	April, 1915
Cornell, James Geo	Scarboro P.O	April, 1916
Cornnell, John S. G	21 Elgin Ave	Jan., 1908
Cosgrave, James [L.M.]	297 Niagara St	Oct., 1909
Cosgrave, John Jos	406 Kingston Road	May, 1916
Coulter, William	402 Sherbourne St	Aug., 1908
Cowan, John A	100 Wilcocks St	June, 1908
Cox, W. H	13 Roxboro West	Sept., 1910
Crane, Samuel	30 Walmer Road	June, 1910
Crawford, George Sherwood	70 Rowanwood Ave	March, 1908
Crawford, Hon. Thos	404 Palmerston Blvd	Aug., 1907
Crawford, Ralph	Brampton	Aug., 1909
Creed, Albert E	106 Bay St	May, 1917
Crocker, Wm. [L.M.], Past President	490 Jarvis St	April, 1901
Crosby, A. B	138 Roxboro West	Jan. 1908
Crown, George B	45 Woodlawn Ave. W	Jan., 1916
Crown, W. J	31 Summerhill Ave	Dec., 1907
Crowther, James	166 Bay St	April, 1913
Crowther, W. C. [L.M.]	150 St. George St	Feb., 1908
Cruttenden, Thos. W	658 Broadview Ave	March, 1914
Cummer, Samuel	19 Hillsboro Ave	March, 1906
Curran, Major A	99 Brunswick Ave	Dec., 1909
Currie, Edward	Albany Club	April, 1912
Cuthbertson, Archibald	Ayr P.O	Sept., 1915
Cuthbertson, Dr. C. R	114 Madison Ave	Dec., 1907
Dale, James	182 Madison Ave	April, 1912
Dalton, W. J	1882 Davenport Road	May, 1908
Dancey, R. C	153 Spadina Road	Sept., 1908
Daniel, Fleetwood C	55 Elm Ave	May, 1917
Davidge, William J	684 Bathurst St	Feb., 1910
Davidson, Robert C	110 Crescent Road	July, 1908
Davidson, William (K.C.)	146 St. George St	Dec., 1911
Davies, Robert	54 Homewood Ave	Aug., 1911
Davis, David	204 Beverley St	July, 1916
Davis, Hon. E. J. [L.M.] [B.M.]	Newmarket	Aug., 1907
Davis, Joseph E	44 Binscarth Road	Feb., 1915
Davis, Joseph Stanley	1907 Yonge St	Nov., 1912
Davison, J. B	94 Charles St. E	May, 1910
Dawson, Thomas	32 Church St	March, 1911
Delamere, Lieut.-Col. J. M	Parliament Bldgs	Feb., 1909
DeLaporte, A. V	84 Kendal Ave	Oct., 1907
Denison, Arthur R. [L.M.]	20 King St. W	June, 1906
Denison, Col. G. T. [H.M.]	"Heydon Villa," Dovercourt Road	May, 1880
Denton, Frank (K.C., D.C.L.)	31 Wellesley St	July, 1918
Dickson, Wm. Hy	145 Howland Ave	March, 1915
Dingwall, G	58 Mountview Ave	Oct., 1912
Dinnick, C. R. S. [L.M.]	72 Kendal Ave	Oct., 1916
Dinnis, Arthur	126 Walmer Road	Dec., 1913
Dissette, Richard [L.M.]	18 Maynard Ave	Feb., 1910

MEMBERS—CONTINUED

NAME	ADDRESS	ELECTED
Dixon, Rev. Canon H. C.	417 King St. E.	Oct., 1913
Dixon, John	54 Chestnut Park Road	Aug., 1907
Dixon, John J.	52 Cluny Ave.	March, 1905
Doan, R. W., 4th Vice-President	216 Carlton St.	Aug., 1907
Dockeray, Robert W.	46 Rosemount Ave.	Jan., 1915
Donagh, J. Ormsby	53 Chestnut Park Road	Sept., 1915
Donald, R. C. [L.M.]	86 Admiral Road	Feb., 1908
Donald, Richard A. [L.M.]	177 Balmoral Ave.	May, 1913
Donaldson, J. S.	48 Front St. East	Oct., 1910
Donly, W. J. [L.M.]	10 Deer Park Crescent	Aug., 1907
Doran, James Lawrence	46 King St. East	Nov., 1912
Doran, John J.	50 Farnham Ave.	Feb., 1908
Doughty, Charles J.	4 Playter Blvd.	May, 1917
Douglas, James	85 Walmer Road	April, 1907
Douglas, W. A.	220 Wellesley St.	Jan., 1911
Douglas, Wm. E.	170 Walmer Road	Feb., 1915
Douglas, W. J.	68 Roehampton Ave.	June, 1908
Douglas, W. Matthews	52 Homewood Ave.	Feb., 1915
Douglas, Wm. Milne [L.M.]	59 Maitland St.	Jan., 1916
Douglas, S. J.	123 Glencairn Ave.	June, 1908
Dowding, W. J.	98 Oak St.	Sept., 1916
Dransfield, Edwin R.	52 Homewood Ave.	May, 1913
Duckworth, William J.	240 Wellesley St.	Jan., 1916
Duggan, E. H.	City Hall	May, 1908
Dugeon, Thos.	411 Queen St. West	Dec., 1907
*Dunlop, John	988 Queen St. West	June, 1907
Dunn, Jesse	28 Halton St.	Aug., 1907
Dunn, John (Ald.)	110 Givens St.	Sept., 1915
Durrant, Robt. J.	15 Adelaide St. West	March, 1915
Eagen, William T.	179 Concord Ave.	Sept., 1915
*Earls, John	78 Westminster Ave.	June, 1909
Easson, Robert	37 Willcocks St.	May, 1904
Eckardt, Arthur	168 Delaware Ave.	Oct., 1916
Eckardt, A. J. H. [L.M.]	500 Huron St.	July, 1911
Edgar, Robert	317 Church St.	May, 1908
Edmanson, Eli S. [L.M.]	235 Jarvis St.	Nov., 1915
Edwards, Charles H.	513 Christie St.	Jan., 1908
Elliott, Thos. [L.M.]	Lambton P.O.	June, 1910
Ellis, D. Ogden	38 Huntley St.	Sept., 1915
Ellis, John	Swansea	July, 1907
Ellis, John F. [L.M.]	81 Wellesley St.	Aug., 1907
Ellis, P. V. (P.M.)	City Hall	July, 1908
Ellis, P. W.	31 Wellington St. East	Dec., 1907
Equi, W. J.	269 Yonge St.	May, 1915
Evans, Dr. Lewis H.	197 College St.	June, 1910
Evans, Henry W. [L.M.]	26 Wellington St. East	Dec., 1907
Evans, J. D.	Islington	Aug., 1900
Evans, W. J.	161 Walmer Road	April, 1908
Everett, John	46 Harvard Ave.	Nov., 1914
Ewart, George S. [L.M.]	165 Grenadier Road	May, 1908
Falconbridge, Chief Justice	80 Isabella St.	March, 1905
Fawcett, James	294 Indian Road	April, 1915
Featherston, A. M.	111 Bedford Road	Oct., 1905
Fennell, Edward A.	347 Howland Ave.	Sept., 1915
Field, Edward	35 Rose Hill Ave.	Sept., 1915
Firstbrook, John [L.M.]	283 King St. East	Oct., 1911
Firstbrook, W. O.	Jacksonville, Florida, U.S.	Nov., 1915
Fisher, Wallis T.	364 Conduit St.	May, 1911

MEMBERS—CONTINUED

NAME	ADDRESS	ELECTED
Fitzgerald, S. W. [L.M.]	Ketchum Public School	April, 1908
Flatt, W. D.	Port Nelson, Ont.	Oct., 1916
Fleming, John	70 Adelaide St. East	Oct., 1902
Fletcher, Benjamin [L.M.]	150 Carlton St.	Nov., 1912
Fleury, Herbert W.	Aurora	May, 1909
Flynn, Thomas	138 Farnham Ave.	March, 1908
Follis, Samuel H.	36 Woburn Ave.	Oct., 1916
Forbes, J. Colin	416 Markham St.	Aug., 1915
Forbes, William	65 Lee Ave.	March, 1910
Ford, John	11 Gibson Ave.	June, 1912
Ford, W. H.	2094 Davenport Road	Jan., 1908
Forman, James C.	435 Broadview Ave.	June, 1909
Forster, J. W. L.	147 Farnham Ave.	April, 1908
Forsyth, Francis	148 John St.	Sept., 1908
Fortier, Henry C.	57 Murray St.	March, 1913
Foster, Charles C.	Western Assurance Co.	March, 1910
Fowler, Robt. C.	Burlington, Ont., R.R. No. 2, Freeman.	Feb., 1915
Fox, R. B.	264 Pape Ave.	Sept., 1915
Francis, Joseph	169 St. Clair Ave. W.	Sept., 1915
Francis, Wellington (K.C.)	66 Lowther Ave.	Dec., 1912
Frankland, H. R. [L.M.]	Inland Revenue Office	June, 1907
Frankland, Herbert Playter [L.M.]	573 Church St.	June, 1909
Fraser, R. L. [L.M.]	6 Edgar Ave.	Sept., 1900
Freel, Dr. Ira A.	Stouffville, Ont.	April, 1917
Gage, W. J.	84 Spadina Ave.	Sept., 1915
Galbraith, Robt. Swan	11 Whitney Ave.	May, 1915
Gallaher, Robert C.	97 Crawford St.	April, 1917
Galley, Edward, 1st Vice-Pres.	22 Walmer Road	April, 1908
Galley, Richard	607 Markham St.	Feb., 1917
Gallow, Charles	527 Euclid Ave.	Oct., 1916
Galt, Thomas P. (K.C.)	30 St. Joseph St.	Feb., 1908
Gartshore, John J.	58 Front St. W.	Sept., 1915
Gavin, R. C.	26 Prospect St.	Sept., 1905
Gearing, Thos. V.	102 Carlton St.	Nov., 1912
Geddes, J. W.	425 Spadina Ave.	June, 1909
Gegg, Edward	205 Yonge St.	July, 1908
George, W. K.	71 Highlands Ave.	Nov., 1915
Gibson, C. J.	53 Yonge St.	June, 1910
Gibson, J. H.	48 Rose Ave.	Oct., 1916
Gibson, Joseph G. [L.M.]	36 Prospect St.	Oct., 1909
Gilfoy, William	236 Silver Birch Ave.	Oct., 1916
Gill, William J.	101 Howard Park Ave.	Sept., 1915
Gilmour, Dr. J. T. [B.M.]	6 Ridout St.	Aug., 1907
Glackmeyer, Fred J.	Parliament Buildings	Oct., 1907
Godson, A. W.	32 Beatty Ave.	June, 1907
Gooch, F. H. (J.P.) [L.M.]	26 Wellington St. East	Aug., 1907
Gooderham, Lt.-Col. A. E. [L.M.]	49 Wellington St. East	July, 1910
Gooderham, Edward George	40 Madison Ave.	Oct., 1908
Gooderham, Geo. H., M.P.P. [L.M.]	204 St. George St.	Dec., 1907
Gooderham, W. Geo. [L.M.]	42 Elm Ave.	March, 1910
Gordon, Colin F.	152 St. George St.	June, 1915
Gordon, Henry B.	467 Spadina Ave.	Aug., 1905
Gough, Augustine J. [L.M.]	29 Chestnut Park Road	Jan., 1917
Gough, Richard P. [L.M.]	92 Crescent Road	July, 1916
Gouinlock, James B.	43 Front St. East	July, 1908
Gould, James A.	81 Lynd Ave.	July, 1914
Gould, Thomas D.	429 Broadview Ave.	April, 1915
Goulding, George	329 Crawford St.	Oct., 1913

MEMBERS—CONTINUED

NAME	ADDRESS	ELECTED
Gourlay, Robert S.	514 Jarvis St.	Oct., 1913
Gowanlock, A. G.	20 Gwynne Ave.	Jan., 1911
Gowler, A.	99 Howard Park Ave.	Dec., 1909
Graham, J. C.	1327 Queen St. East	May, 1910
Graham, J. J.	Temple Building	Dec., 1905
Graham, John D.	Sharon P.O.	June, 1911
Graham, Robert H.	194 Lyndhurst Ave.	Nov., 1915
Grainger, Edwin [L.M.]	1360 Yonge St.	May, 1904
Grand, James	28 Oriole Road	June, 1910
Gray, Robert M.	8 Dale Ave	April, 1915
Gray, Thos. W.	Don P.O.	April, 1911
Greene, Columbus H.	77 Victoria St.	Nov., 1905
Greene, Dr. E. Herbert	124 Bloor W.	Jan., 1909
Greer, James	230 Bleecker St.	Sept., 1915
Griffith, James	Weston	July, 1906
Griffith, Thomas	Weston, Ont.	Dec., 1915
Grogan, Chas. W.	139 Yonge St.	April, 1915
Grubbe, W. C. [B.M.]	Thistleton R.M.R. 3, Weston	Feb., 1907
Guinane, Dr. J.	104 Wilton Ave.	Aug., 1913
Guinane, John [L.M.]	2 Laxton Ave.	March, 1913
Guest, George	121 Church St.	April, 1908
Gullett, Robt. M.	88 Walker Ave.	Jan., 1916
Gundy, W. P.	84 Spadina Ave.	Sept., 1915
Gunn, Hector [L.M.]	120 Albany Ave.	Nov., 1909
Hagerman, A. E. [L.M.]	581 Jarvis St.	April, 1912
Hagerman, John	Zypher P.O.	Sept., 1915
Hague, Rev. Canon Dyson	27 Maynard Ave.	April, 1916
Haldenby, Chas. N.	65 Adelaide St. W.	Feb., 1912
Hales, Edward	30 Melbourne St.	Aug., 1905
Hales, James	Bank of Hamilton Building	Oct., 1908
Hall, Dr. John B.	328 Jarvis St.	Jan., 1908
Hall, James	528 Bloor St. W.	Sept., 1915
Hall, Mark	180 Crescent Road	Jan., 1908
Hall, William	408 Manning Ave.	Dec., 1915
Hall, Wm. Hy.	26 Wellington St. East	March, 1915
Hambly, Frederick	76 Richmond St. E.	Nov., 1915
Hambly, W. J.	78 Richmond St. East	April, 1908
Harkins, John A.	201 Crawford St.	Aug., 1912
Harper, William	23 St. Andrew's Gardens	Oct., 1916
Harrington, Amos F.	15 Chester Ave., Balmy Beach	Sept., 1915
Harris, Clement G. [L.M.]	324 Brunswick Ave.	Aug., 1907
Harris, R. C.	City Hall	Sept., 1915
Harrison, William	Richmond Hill, Ont.	April, 1911
Hart, James	579 Bathurst St.	June, 1913
Harton, Joseph	7 Ketchum Ave.	June, 1909
Harvey, John G.	309 Don Mills Road	Nov., 1915
Harvie, John [L.M.]	177 Balmoral Ave.	Oct., 1900
Hastings, C. J. (Dr.)	City Hall	Sept., 1915
Hastings, Thomas A.	23 Lowther Ave.	Jan., 1915
Hathaway, Ernest J.	401 King St. West	Oct., 1912
Haworth, George F.	18 Maple Ave.	Dec., 1908
Haynes, Walter G.	86 King St. W.	April, 1916
Hazelton, Robt. [L.M.]	Todmorden P.O.	Aug., 1910
Heath, Robert	348 Markham St.	Sept., 1915
Helliwell, A. A.	433 Indian Road	Dec., 1907
Helliwell, Alex. J. [L.M.]	438 Jarvis St.	Oct., 1907
Helliwell, Grant	Confederation Life Building	Aug., 1905
Henderson, Charles	15 Toronto St.	July, 1908

MEMBERS—CONTINUED

NAME	ADDRESS	ELECTED
Henderson, Charles M.	200 Jarvis St.	May, 1907
Henderson, Donald McP.	120 Hazelton Ave.	Dec., 1914
Henderson, Elmes	54 Madison Ave.	Sept., 1915
Henderson, James	34 Brunswick Ave.	Oct., 1907
Henderson, James	44 Farnham Ave.	Aug., 1915
Henderson, John	2 Delaware Ave.	July, 1915
Henry, E. J.	783 Queen St. West	Dec., 1913
Henry, Geo. S. (M.P.P.)	Todmorden P.O.	June, 1909
Hewlett, James	47 Balmoral Ave.	April, 1913
Hill, J. E.	30 Francis St.	June, 1910
Hill, William J.	4 Farnham Ave.	Jan., 1908
Hillock, Frank	103 Albert St.	June, 1907
Hoch, Percy	95 Bloor St. W.	Feb., 1916
Hocken, H. C.	340 Palmerston Boulevard	March, 1913
Hodgins, Harry B.	140 Roxboro St. West	Nov., 1912
Hodgins, Hon. Mr. Justice F. E.	9 Dale Ave.	Sept., 1915
Hodgins, Thomas H.	525 Brunswick Ave.	May, 1913
Hodgson, Thos. (V.S.)	210 Bloor St. E.	April, 1907
Hogarth, Harry B.	1903 Queen St. East	Feb., 1910
Holmsteed, George S.	58 St. Albans St.	Nov., 1911
Holt, Herbert R.	66 Dupont St.	Oct., 1914
Holtby, J. C. [L.M.]	277 Rusholme Road	June, 1908
Holtby, Jas. D. [L.M.]	275 Rusholme Rd.	March, 1912
Holtby, Wm. M. [L.M.]	279 Rusholme Rd.	March, 1912
Hoover, Silas	Dunnville, Ont.	Sept., 1914
Hopper, R. P.	160 Mavity St.	May, 1909
Horning, Philip	739 Dufferin St.	March, 1914
Hornshaw, William	25 Hayter St.	Jan., 1916
Houston, Wm., M.A.	*Globe* Office	June, 1915
Howard, A. McLean	2320 Queen St. East	July, 1908
Howarth, C. E.	6 Hurndale Ave.	June, 1910
Hoyle, Hon. Wm. H.	52 Concord Ave.	Nov., 1913
Hubbard, W. P.	660 Broadview Ave.	July, 1892
Hudson, F. W.	71 Beatty Ave.	May, 1916
Hudson, Hibbard H.	313 Russell Hill Road	May, 1916
Hudson, Rufus S.	Alexandra Apartments	May, 1916
Huff, Wm. J.	271 Crawford St.	June, 1915
Hughes, C. M.	Mimico Beach P.O.	Aug., 1916
Hughes, Jas. G., Treasurer [L.M.]	23 Hewitt Ave.	Nov., 1906
Hughes, James L., LL.D., President	47 Dundonald St.	Oct., 1912
Hughes, William [L.M.]	216 Simcoe St.	Dec., 1907
Hughes, Sir Sam	Ottawa	Sept., 1915
Humphrey, John R.	34 Dagmar Ave.	Sept., 1916
Hunter, Thos.	Elliott House	Aug., 1910
Hunter, W. D.	243 St. Clair Ave. W.	Sept., 1915
Hutchinson, J. B.	215 Robert St.	Dec., 1910
Hutcheson, James L.	702 Manning Ave.	Sept., 1915
Hutty, J. H.	Niagara-on-the-Lake	May, 1888
Ince, James	60 Dunvegan Road	July, 1908
Ince, William	88 Prince Arthur Ave.	Sept., 1908
Inglis, William	14 Strachan Ave.	July, 1915
Ireson, C. E.	144 Walmer Road	July, 1908
Irish, Mark (M.P.P.)	46 Chestnut Park Road	May, 1917
Irving, T. C.	Bradstreets	Sept., 1915
Ivens, Richard	51 Yonge St.	May, 1917
Jackman, John	376 Parliament St.	Oct., 1914
Jackson, Geo.	128 Major St.	Jan., 1911
Jaffray, Wm. G.	78 Grenville St.	April, 1915

MEMBERS—CONTINUED

NAME	ADDRESS	ELECTED
James, David [L.M.]	Thornhill, Ont.	Feb., 1908
James, E. A.	26 Briar Hill Ave.	April, 1915
James, F. R.	72 Sheldrake Boulevard	Nov., 1912
James, O. S. [L.M.]	6 Leuty Ave.	Oct., 1910
James, Wm.	Newtonbrook, Ont.	April, 1915
Jarvis, Edmund M.	171 Spadina Road	Nov., 1914
Jarvis, F. C. [L.M.], 5th Vice-Pres.	3039 Yonge St.	Nov., 1907
Jarvis, Harry St. John	43 Woodlawn Ave. E.	Nov., 1915
Jennings, C. A. B.	39 St. Clair Ave. East	March, 1910
Jennings, P. J.	84 Dearbourne Ave.	Aug., 1910
Jennings, S.	52 Cowan Ave.	Oct., 1912
Jessopp, Capt. D. F. [H.M.]	77 Walmer Road	Feb., 1887
Jocelyn, Richard	15 Metcalfe St.	Oct., 1916
Johnson, Robert J.	Mimico Hospital, Mimico	May, 1917
Johnston, Albert	379 Berkeley St.	April, 1908
Johnston, Arthur J.	Islington P.O.	Oct., 1916
Johnston, Dr. Arthur Jukes	52 Bloor St. West	July, 1908
Johnston, Henry A.	142 Wright Ave.	Nov., 1912
Johnston, Robert	280 Jarvis St.	May, 1907
Johnston, W. H.	Pefferlaw, Ont.	Sept., 1915
Johnston, William	98 Arthur St.	June, 1915
Jones, John	Hawkstone P.O.	Jan., 1908
Jones, John L.	133 Richmond St. West	July, 1911
Jose, Richard	21 Close Avenue	July, 1909
Jull, Orange	20 Thorold Ave.	Oct., 1910
Keith, Alexander	416 Markham St.	Aug., 1915
Keith, George	124 King St. East	Dec., 1913
Kellam, David	100 Annette St.	May, 1909
Kelly, Hugh	268 Logan Ave.	Oct., 1916
Kennedy, A. E.	480 Brunswick Ave.	April, 1908
Kennedy, David [L.M.]	21 Springhurst Ave.	Sept., 1906
Kennedy, James H. [L.M.]	567 Queen St. West	June, 1908
Kennedy, Thomas	68 High Park Boulevard	Jan., 1916
Kennedy, Warring G.	172 Albany Ave.	Dec., 1915
Kennersley, Jos. J.	41 Herbert Ave.	April, 1912
Kenny, William	51 Gorevale Ave.	Sept., 1909
Kent, Ambrose	49 Glenview Ave.	Jan., 1908
Kent, J. G.	135 Glen Road	Sept., 1915
Kerr, James	785 Dufferin St.	April, 1908
Kerr, William	21 Quebec Ave.	April, 1908
Kersey, Thomas	Weston	June, 1889
Kilgour, John B.	Albany Club	Nov., 1913
Kincade, R.	204 St. Clarens Ave.	Aug., 1907
Kingsford, R. E.	18 St. Joseph St.	Sept., 1915
Kinsman, D.	1252 Yonge St.	Aug., 1910
Kinsman, Walter D.	25 Walker Avenue	Dec., 1915
Kirk, John	516 St. Clair Ave. West	Sept., 1909
Kirkpatrick, G. B.	210 Rusholme Road	May, 1910
Knowles, F. McGillivray (R.C.A.)	340 Bloor St. West	April, 1908
Knowlton, W. H. [L.M.]	152 Wellesley St.	June, 1907
Lachore, Alexander	35 Colborne St.	Sept., 1915
Laidlaw, John [L.M.]	Meadowvale, Ont.	Oct., 1909
Laidlaw, J. B. [L.M.]	7 Clarendon Crescent	Aug., 1907
Lailey, C. E.	26 Whitney Ave.	Aug., 1910
Lake, John N.	10 Dalton Road	Oct., 1912
Lamb, Danl. (Past Pres.) [L.M.] [H.M.]	156 Winchester St.	Sept., 1886
Lamb, Peter R. [L.M.]	9 Hillcrest Ave.	May, 1909
Lamoreaux, Archibald	362 King St. W.	Sept., 1915

MEMBERS—CONTINUED

NAME	ADDRESS	ELECTED
Langley, J. P. (Auditor)	537 Sherbourne St.	March, 1908
Langmuir, A. D. [L.M.]	Toronto General Trusts Corp.	Dec., 1907
Langmuir, Matthew	King and Niagara Sts.	Jan., 1912
Langton, Thomas	54 Binscarth Road	Sept., 1915
Lane, Thomas	267 Havelock St.	Oct., 1916
Lankin, R.	81 Hogarth Ave.	Aug., 1910
Lawrence, A. G. F.	Excelsior Life Building	Dec., 1907
Lawson, Edward E.	124 Heath St. West	April, 1915
Lawson, James T.	Crown Life Building	Dec., 1913
Laxton, John	1457 Queen St. West	June, 1907
Leak, William	59 Douglas Drive	July, 1906
Leamen, John C.	293 Jones Ave.	May, 1916
Leckie, John [L.M.]	77 Wellington St. West	Oct., 1909
Lee, A. H.	655 Markham St.	Aug., 1910
Lee, Charles E.	18 Toronto St.	May, 1916
Lee, Geo. Hy. D.	9 Wightman Ave.	March, 1916
Lee, Thos. H. [H.M.]	41 Roxboro St. East	July, 1879
Lee, W. Cecil	64 Madison Ave.	Sept., 1915
Lee, William	Victoria Hall, Queen St. East	Sept., 1908
Lemon, Simeon	Kettleby P.O.	Aug., 1905
Lemon, Wm.	177 Beatrice St.	May, 1910
Lemon, Wm. E.	70 High Park Boulevard	July, 1911
Lennox, John H.	221 Woodbine Ave.	Oct., 1914
Lennox, Richard	307 Avenue Road	Feb., 1908
Leslie, James E.	11 St. Albans St.	Jan., 1916
Leslie, J. K. (Col.)	81 Spadina Road	June, 1906
Lewis, Major Alex. C.	25 Spruce St.	April, 1917
Lewis, George A.	17 Larch St.	July, 1916
Lewis, I. H.	50 Anderson St.	Jan., 1911
Lightfoot, Thos.	1036 Dundas St.	March, 1912
Likens, Charles H.	84 Concord Ave.	July, 1916
Lindsay, G. G. S.	145 Tyndall Ave.	May, 1909
*Little, James	521 Markham St.	June, 1907
Littlejohn, W. A.	City Clerk, City Hall	June, 1909
Locke, Samuel	92 Wood St.	Jan., 1909
Logan, Charles T.	162 Heward Ave.	Jan., 1915
Logan, William	252 Bloor St. W.	Aug., 1907
Lorsch, David G.	16 High Park Boulevard	Jan., 1908
Love, Henry G.	96 Gloucester St.	July, 1915
Love, Robert W.	Dominion Bank Building	Feb., 1908
Lovell, James S.	119 Madison Ave.	July, 1908
Loudon, John F.	17 Yorkville Ave.	March, 1908
Loudon, Thomas	451 Manning Ave.	March, 1909
Lucas, Henry	141 Havelock St.	Feb., 1910
Lucas, John [L.M.]	377 Spadina Ave.	April, 1913
Lucas, J. S.	121 Dunn Ave.	Oct., 1909
Lumbers, James	176 Crescent Road	Oct., 1891
Lumbers, James H.	35 Roxboro St. E.	Aug., 1915
Lynn, T. W.	1130 Yonge St.	May, 1915
Lyon, F. H. B.	310 Spadina Ave.	Sept., 1915
Lyon, N. T. [L.M.]	141 Church St.	June, 1910
Lyon, W. A. (J.P.) [L.M.]	87 Isabella St.	June, 1889
Macdonald, Donald	Home Life Building	May, 1907
Macdonald, Rev. Dr. J. A.	Globe Printing Co.	Aug., 1912
Macdonald, J.	21 Wellington St. East	Nov., 1907
Macdonald, James A. (K.C.)	87 Bleecker St.	Jan., 1916
Macdonald, James H. (K.C.)	24 Willcocks St.	March, 1908
Macdonald, John A.	574 Indian Road	Nov., 1916

MEMBERS—Continued

Name	Address	Elected
Macdonald, Peter	176 Roxboro East	Nov., 1909
Macdonald, Robert	51 Belmont St	Oct., 1913
MacDonald, Murdock	379 Sackville St	Sept., 1915
Macdonnel, A. Claude, M.P	419 Dundas St	Aug., 1907
Mackie, Alex	c/o S. F. McKinnon Co., City	Oct., 1910
MacKay, George	Island Point, City	April, 1907
MacKenzie, John	373 Palmerston Boulevard	April, 1914
MacLachlan, J. B	12 Cunningham Ave	May, 1910
MacLean, John M	Gutta Percha Co., City	May, 1908
MacLeod, D. McD	81 Grange Ave	March, 1911
Maddock, Chas	102 Brooklyn Ave	Nov., 1913
Macoomb, A	131 Jarvis St	Jan., 1910
Maguire, Thomas	33 Scott St	June, 1912
Malcolm, Rich. D	127 South Drive	Feb., 1912
Malone, E. T. (K.C.) [L.M.]	86 Queen's Park	April, 1909
Mallon, J. W	375 Brunswick Ave	Nov., 1907
Manning, Percival A	7 Walmer Road	Feb., 1911
Mansell, Richard	64 Arthur St	April, 1908
Mansell, William	492 Dovercourt Road	Oct., 1907
Marks, J. W	76 Oriole Road	Oct., 1910
Marriott, Charles	55 Wellington St. West	Nov., 1913
Marshall, Kenneth C	198 Sunnyside Ave	Oct., 1913
Marshall, Noel (Hon. Lieut.-Col.)	623 Sherbourne St	Aug., 1907
Mason, Geo. J	5 Otter Ave	Oct., 1916
Mason, Lt.-Col. J. C. (D.S.O.)	268 St. George St	Dec., 1916
Mason, General the Hon. James	43 Queen's Park	Aug., 1907
Massey, John	8 May St	Sept., 1915
Mather, Adam E	Weston	Dec., 1909
Matthews, H. L. [L.M.]	107 Delaware Ave	Oct., 1904
Matthews, James	29 Ossington Ave	Aug., 1907
Maughan, John	24 Wellington St. East	April, 1903
Maughan, John W	100 Maitland St	Jan., 1910
Mauthie, Frederick	399 Parliament St	Nov., 1907
Maxwell, R	426 Ontario St	April, 1907
McBride, Sam'l	351 Palmerston Boulevard	April, 1915
McCaffray, James J	2 Oriole Road	Aug., 1915
McCallum, Fred. H. (Capt.)	New Hamburg, Ont	Nov., 1912
McClain, W. T	130 Hazelton Ave	Feb., 1915
McCollum, Dr. W. J	94 Shuter St	July, 1912
McConaghy, J	6 Palmerston Ave	Sept., 1915
McConkey, Ernest G. [L.M.]	277 Russell Hill Road	Oct., 1909
McCowan, Alex	20 Lyall Ave	April, 1906
McDonald, Chas. A	12 Queen St. E	July, 1915
McDonell, Richard	Casadana, Florida, U.S	Nov., 1913
McEachern, W. N	8 Elm Ave	Sept., 1910
McFarland, W. C	395 Parliament St	May, 1910
McFarren, Andrew [L.M.]	136 Lyndhurst Ave	May, 1910
McFarren, James	214 Queen St. East	April, 1901
McFarren, William [L.M.]	214 Queen St. East	April, 1901
McGann, Wm	205 Beverley St	Oct., 1914
McGee, John A	132 Carlton St	June, 1907
McGlue, John	285 Sherbourne St	Sept., 1915
McGowan, Robert J	96 Roehampton Ave	Aug., 1907
McGowan, Samuel (Capt.)	15 Hazelton Ave	Oct., 1914
McGuire, John F	22 Robinson St	June, 1913
McHenry, J. H	54 Wilson Ave	July, 1909
McIntosh, W. D. [L.M.]	56 Grenville St	Nov., 1907
McKenzie, Donald M	Woodbridge P.O., Ont	April, 1908

MEMBERS—Continued

Name	Address	Elected
McKenzie, George H.	Willowdale P.O.	Sept., 1915
McKenzie, John	Willowdale P.O.	Sept., 1915
McMahon, John [L.M.]	Aurora, Ont.	Oct., 1911
McMahon, Thos. F.	Richmond Hill	Sept., 1915
McMurray, Leonard L.	7 Wellesley Place	Nov., 1909
McNaught, Thomas	610 Jarvis St.	Oct., 1916
McNaught, W. K. (Lt.-Col.)	614 Huron St.	Oct., 1903
McNeill, Ernest W.	350 Spadina Road	Oct., 1916
McPherson, Wm.	Post Office	Jan., 1908
McWhirter, Hugh	28 Yarmouth Gardens	Dec., 1914
Medland, Wm. A.	84 Lowther Ave.	Feb., 1908
Membery, Alfred E.	325 Seaton St.	Sept., 1915
Mercer, W. H. A.	York Mills	Sept., 1915
Meredith, Thomas	185 Gerrard St. East	Sept., 1908
Meredith, William Charles	185 Gerrard St. East	Sept., 1908
Merritt, Col. Wm. Hamilton [L.M.]	90 Bloor St. E.	July, 1909
Merry, Martin N.	84 Gerrard St. E.	Dec., 1911
Merry, Wm. T.	Methodist Book Room	Feb., 1912
Metcalf, William [L.M.]	Ravenna P.O., R.R. No. 1	Oct., 1916
Milburn, T. Edward	23 Crescent Road	May, 1908
Miles, Arthur W.	396 College St.	Feb., 1915
Millar, J. Wightman, Secretary	1 Edgewood Ave.	Jan., 1906
Miller, Frederick H.	307 Lauder Ave.	Sept., 1915
Miller, John B.	98 Wellesley St.	May, 1908
Miller, W. M.	42 Farnham Ave.	April, 1904
Millichamp, Reuben	184 Heath St. W.	March, 1909
Millichamp, Wallace	237 Poplar Plains Road	Dec., 1908
Milliken, Edwin	Port Colborne	Sept., 1908
Milliken, William	35 Roxboro Drive	July, 1915
Milliken, W. B.	63 Harvard Ave.	July, 1908
Mills, James R.	94 Dunn Ave.	Nov., 1909
Mills, John	4 Otter Ave.	Jan., 1911
Mills, Joseph	110 St. Patrick St.	Aug., 1913
Mills, Robert	160 Redpath Ave.	Jan., 1913
Milne, David A.	170 Delaware Ave.	March, 1912
Milne, James A.	Temple Building	Sept., 1915
Mitchell, Geo. Hy.	157 Denison Ave.	March, 1913
Mitchell, Richard	City Agent, Canadian Exp. Co.	Aug., 1909
Mitchell, W. A. [L.M.]	99 Madison Ave.	Oct., 1907
Montgomery, Alex.	13 Geoffrey St.	Oct., 1916
Montgomery, John D.	22 Isabella St.	May, 1908
Montgomery, W. J.	22 Isabella St.	Aug., 1890
Moor, Joshua C. [L.M.], 3rd V.-Pres.	12 Grenville St.	May, 1907
Moorby, Samuel	Aurora	June, 1900
Moorby, W. W.	136 Eglinton Ave. E.	Sept., 1915
Morgan, John	Niagara-on-the-Lake	May, 1910
Morley, Frank G.	52 Huntley St.	Oct., 1912
Morrison, Curran	60 Admiral Road	Jan., 1908
Mortimer, James	341 Berkeley St.	Aug., 1913
Moss, William	475 Shaw St.	Jan., 1917
Mossop, Fred. W.	184 Jameson Ave.	Oct., 1908
Mulholland, F. A.	23 Jordan St.	March, 1917
Mulholland, Fred. J.	R.R. No. 1, Eglinton, Ont.	Aug., 1907
Mulkins, Wm. H.	59 Prince Arthur Ave.	Dec., 1916
Mulock, Sir William	518 Jarvis St.	March, 1908
Mulock, Wm., Jr.	518 Jarvis St.	July, 1911
Mulqueen, P. J.	67 Pembroke St.	Oct., 1909
Munro, Hugh [L.M.]	69 South Drive	Oct., 1907

MEMBERS—Continued

Name	Address	Elected
Munro, James [L.M.]	94 Delaware Ave	Feb., 1912
Munshaw, Wm. J	175 McCaul St	Aug., 1913
Murray, George	167 St. John's Road	April, 1913
Murray, J. P	445 Euclid Ave	Sept., 1915
Murphy, James E. [L.M.]	26 Adelaide W	May, 1914
Murphy, Joseph	16 Wellington St. East	June, 1912
Musselman, B	53 Belmont St	Aug., 1911
Mussen, Edward J	Weston	Dec., 1907
Myers, John	18 Borden St	Oct., 1910
Nash, Charles W	62 McPherson Ave	July, 1914
Nendick, Joel	Stouffville, Ont	Sept., 1915
Nevitt, Dr. R. V	46 Bloor St. West	March, 1908
Newell, Robert N	292 George St	April, 1908
Noble, John (Dr.)	219 Carlton St	Sept., 1915
Nord, W. G	42 Waverley Road	Sept., 1909
Norwich, Joseph	68 Sorauren Ave	Dec., 1909
Nicol, G. B	Arlington Hotel	Oct., 1912
Nixon, James B	39 Kingswood Road	May, 1917
Nurse, Wm	218 Ontario St	May, 1910
Oakley, Albert	43 Balsam Ave	Sept., 1915
Oakley, G. F. [L.M.]	257 Rusholme Road	Sept., 1910
Oates, Miss M. [H.M.]	22 Grosvenor St	Jan., 1915
O'Brien, Henry (K.C.) [L.M.]	383 Sherbourne St	Feb., 1908
O'Connor, P	14 Cluny Crescent	Oct., 1907
O'Hara, Henry	9 Edgar Ave	Sept., 1905
Oliver, Joseph [L.M.] [B.M.]	598 Sherbourne St	Dec., 1907
O'Neill, James	53 Wellesley St	Jan., 1910
O'Neill, John	Hotel Rupert	April, 1909
O'Neill, John, Jr. [L.M.]	184 Wilton Ave	March, 1909
Orr, Geo. H. [L.M.]	84 Homewood Ave	Oct., 1908
Orr, Dr. J. O. [L.M.]	83 Spadina Road	May, 1905
Orr, Dr. Rowland B	1654 Queen St. West	March, 1908
Otter, Sir William	St. George Apartments	Sept., 1915
Ovens, Thomas Alex	375 Spadina Ave	Feb., 1916
Oxley, Wm. B	134 Mutual St	Aug., 1914
Padget, Robert	1805 Dundas St	May, 1908
Pape, James J	10 St. James Ave	May, 1908
Park, Andrew	461 Avenue Road	Nov., 1915
Park, Herbert S. [L.M.[	25 Grosvenor St	May, 1917
Park, James, Sr	73 Sorauren Ave	March, 1909
Parker, W. H	234 Carlton St	Aug., 1908
Parsons, W. A. (Auditor)	90 Stibbard Ave	March, 1904
Passmore, John, Sr	428 Yonge St	July, 1911
Patterson, Alex	152 Bay St	June, 1906
Patterson, John P	135 Glencairn Ave	June, 1915
Patterson, Thos	30 Summerhill Ave	Dec., 1909
Pearcy, Sanderson [L.M.]	92 Bloor St. W	Nov., 1911
Pears, James	200 Eglinton Ave. W	Sept., 1915
Pears, William	Keele St	Dec., 1908
Pearsall, Benjamin	1 Laburnum Ave	June, 1907
Pearsall, George	417 Yonge St	March, 1917
Pearsall, Samuel	21 Howard St	July, 1916
Pearse, W. W	City Hall	Sept., 1915
Pearson, James	Lonsdale Apartments	Nov., 1915
Pearson, Peter W	Newmarket, Ont	Nov., 1915
Pease, Joseph	28 Bernard Ave	April, 1906
Pellatt, Sir Henry M. [L.M.]	371 Walmer Road Hill	Feb., 1906
Pennock, J. S	21 Norton Ave	Jan., 1904

MEMBERS—CONTINUED

NAME	ADDRESS	ELECTED
Pepler, T. G. S.	557 Huron St.	March, 1912
Pepper, Geo. [L.M.]	256 Huron St.	Nov., 1912
Perkins, Wm. T.	590 Spadina Ave.	June, 1911
*Perry, James Alex.	24 Queen St. East	Nov., 1909
Petch, John C.	36 Rose Ave.	April, 1917
Petrie, A.	351 Dupont St.	Dec., 1909
Petry, Charles B.	191 Yonge St.	Aug., 1915
Pheril, Adna	479 Wellington St. West	Oct., 1910
Phillips, James	618 Dovercourt Road	Nov., 1915
Phillips, Robert W.	193 Cottingham St.	April, 1917
Phillips, Rueben	Downsview P.O.	June, 1916
Phillips, Thos. Graham (M.D.)	185 St. Clair Ave. W.	June, 1908
Pike, Duncan	4 Starr Ave.	Sept., 1908
Pike, E. E.	36 Spencer Ave.	Oct., 1916
Pim, Joseph	Hamilton, Ont.	Oct., 1912
Playter, Wm. Percival	58 Huntley St.	Dec., 1912
Plunkett, Wm.	Customs House	Nov., 1911
Ponton, Douglas	37 Adelaide St. East	June, 1915
Porter, Thos.	751 Queen St. West	May, 1915
Porteous, Wm.	68 Hepbourne St.	Oct., 1916
Poucher, Frank B.	22 King St. E.	April, 1917
Poucher, John (J.P.)	1 Sparkhall Ave.	March, 1910
Powell, Charles B. [L.M.]	212 St. George St.	March, 1908
Powell, Geo. H.	597 Dovercourt Road	June, 1911
Price, James	373 Brunswick Ave.	March, 1914
Price, Jos.	242 Main St.	Jan., 1911
Prince, Thomas	77 Melville Ave.	June, 1905
Pringle, A. R.	15 Linden St.	May, 1909
Prittie, R. W.	1 High Park Boulevard	Jan., 1908
Purdy, Alex. S.	402 Palmerston Boulevard	April, 1907
Purse, Alexander	82 Madison Ave.	May, 1908
Purvis, James	Sudbury, Ont.	June, 1912
Pyne, Hon. Dr. [H.M.]	Education Department	May, 1906
Quantz, Arthur	Langstaff, Ont.	Aug., 1914
Ramsden, Joseph George (Ald.)	47 Yorkville Ave.	May, 1915
Rankin, Wm.	550 Dundas St.	May, 1910
Ratcliff, Fred. L.	145 Crescent Road	Oct., 1913
Readman, Joseph	Claremont P.O.	Nov., 1915
Reesor, Robt. (Capt.)	Locust Hill, Ont.	March, 1916
Reid, John B.	200 Balmoral Ave.	Oct., 1913
Reid, Thomas W.	183 Quebec Ave.	July, 1914
Rennie, John [L.M.]	25 Elm Ave.	June, 1909
Rennie, Robt. (Brig.-General)	Castle Frank Road	Jan., 1911
Rennie, Robt. B.	144 Madison Ave.	April, 1915
Rennie, Thos. [L.M.]	10 North Sherbourne St.	June, 1909
Richardson, David E.	67 Queen St. West	April, 1908
Richardson, T. D.	78 Howland Ave.	Sept., 1911
Riches, Chas. H. R. (Major) [L.M.]	481 Keele St.	June, 1915
Ringer, John	396 Wellesley St.	July, 1908
Roach, Ed. J. [L.M.]	628 Bathurst St.	July, 1912
Roaf, James R.	St. George Apartments	Sept., 1915
Roberts, E. H.	19 Furniss Ave.	Feb., 1909
Robertson, J. Ross [H.M.]	Prop. *Evening Telegram*	April, 1888
Robins, William	90 Gloucester St.	Dec., 1916
Robinson, Alfred J.	206 Glendonwynne Ave.	Sept., 1915
Robinson, George H.	119 Collier St.	Dec., 1913
Rodden, Edward [L.M.]	58 College St.	Nov., 1911
Roddy, Charles	46 Lombard St.	Aug., 1907

MEMBERS—CONTINUED

NAME	ADDRESS	ELECTED
Rogers, Albert S. [L.M.]	49 Nanton Ave	Feb., 1910
Rogers, Alfred	28 King St. W	Sept., 1915
Rogers, C. K. [L.M.]	36 Tyndall Ave	Dec., 1909
Rogers, Elias [L.M.]	25 Toronto St	Sept., 1889
Rogers, George C	66 Amelia St	April, 1917
Rogers, Joseph	11 Lamport Ave	Dec., 1905
Rogers, W. B	420 Markham St	June, 1907
Rogerson, A. E	2251 Gerrard St. East	Sept., 1910
Rolph, Frank A. [L.M.]	95 Roxboro St. East	Dec., 1908
Rolph, Thos. T	37 Yonge St	Dec., 1911
Rolston, W. H	21 Russett Ave	June, 1914
Ross, J. McP	93 Bertmount Ave	Jan., 1911
Ross, John T	153 Havelock St	March, 1914
Rough, Wm. S	116 Glen Road	Sept., 1915
Round, Joseph	63 Maitland St	June, 1907
Rowland, Henry A	344 Berkeley St	Aug., 1915
Russell, John E	1010 Queen St. E	Nov., 1915
Russell, Joseph (M.P.P.)	437 Jarvis St	Sept., 1915
Russell, William J	33 Alhambra Ave	Sept., 1915
Ryan, James	Customs House	June, 1908
Ryan, James Wm	11 Parkwood Ave	April, 1916
Ryan, Peter	51 Grosvenor St	Oct., 1912
Ryerson, Dr. G. Sterling	66 College St	April, 1908
Ryrie, Harry	1 Highlands Ave	April, 1908
Ryrie, James	Chestnut Park Ave	Feb., 1906
Ryves, T. G	281 Major St	Aug., 1907
Sale, Julian	108 Binscarth Road	June, 1908
Sandell, Edward T	523 Yonge St	April, 1913
Sanders, W. H	91 Hilton Ave	Feb., 1911
Sargant, James [H.M.]	593 Euclid Ave	June, 1885
Scholes, John F	203 Yonge St	June, 1911
Scoley, E. K	33 Nanton Ave	April, 1905
Scott, Robt. F	5 Rosedale Road	March, 1906
Scott, William (M.A.)	576 Church St	June, 1915
Segsworth, C. F	200 Jameson Ave	June, 1910
Severs, James W	City Hall	Feb., 1913
Shambrook, Harry A	604 Brock Ave	May, 1913
Sheard, Dr. Charles	314 Jarvis St	Feb., 1908
Sheard, Geo	22 McGill St	May, 1910
Sheedy, Matthew	491 Yonge St	Feb., 1910
Sheppard, Leeds C	60 South Drive	Jan., 1912
Sheppard, Oliver B	Princess Theatre	Nov., 1912
Sheppard, Robert N	54 Denison Ave	April, 1913
Sheppard, Thomas H	115 Castle Frank Road	June, 1915
Sheridan, John	33 Fairview Boulevard	April, 1909
Shields, Charles	30 Farnham Ave	May, 1908
Shields, George	3 Laburnum Ave	Sept., 1915
Shirley, John	Downsview P.O	Nov., 1916
Sievert, Frank E	145 Montrose Ave	May, 1917
Sievert, Louis	16 Terauley St	Sept., 1913
Silverthorn, Aaron [L.M.]	47 Moutray St	Oct., 1909
Silverthorn, Newman	Summerville P.O., Ont	April, 1908
Silverthorne, G. (Dr.)	266 College St	June, 1913
Simpson, E. A	12 Admiral Road	June, 1910
Simpson, William	498 Parliament St	Feb., 1908
Sims, Frederick L. H	38 Laburnum Ave	Jan., 1916
Sinclair, James	Customs House	Sept., 1915
Sleeth, Wm. E. (Capt.)	246 Montrose Ave	Oct., 1913

MEMBERS—Continued

Name	Address	Elected
Sloan, Dr. William	191 Dunn Ave	Feb., 1908
Smallpiece, Henry E	156 Dunn Ave	July, 1915
Smallpiece, Henry W	17 Balmuto St	July, 1908
Smedley, Thomas	64 Summerhill Gardens	April, 1915
Smellie, Thos	89 East Charles St	Oct., 1911
Smith, Alfred W	8 Hawthorne Ave	Oct., 1908
Smith, C. P	112 Crescent Road	July, 1915
Smith, David K. (Dr.)	22 Wellesley St	Sept., 1913
Smith, Frank	La Grand Apartments	Nov., 1912
Smith, Frederick J	239 Russell Hill Road	Sept., 1915
Smith, George W	128 Bellwoods Ave	Sept., 1908
Smith, Dr. Wm. Harley	57 Harbord St	Feb., 1911
Smith, James	83 Pape Ave	July, 1908
Smith, J. A	81 Woodlawn Ave. East	March, 1912
Smith, J. C	571 Dovercourt Road	Sept., 1915
Smith, Leff W	161 Harbord St	April, 1916
Smith, Robert [L.M.]	399 Brunswick Ave	Feb., 1915
Smith, Sidney	32 St. Andrew Gardens S	March, 1908
Smith, Thomas H	134 Pearson Ave	April, 1915
Smith, Wm. J. (Fire Chief)	118 Langley Ave	April, 1907
Smith, W. E	237 Queen St. West	Oct., 1912
Solman, Lawrence	146 John St	May, 1915
Somers, J. W	38 Avenue Road	Sept., 1910
Sparling, Chas. P	Norwich Union Ins. Co	Nov., 1910
Sparling, Frederick	303 Sherbourne St	April, 1909
Spence, John	366 Brunswick Ave	Dec., 1904
Stainton, C. H	125 Maitland St	Sept., 1915
Stephen, J. M	636 Euclid Ave	Nov., 1910
Sterling, Fred. K	188 Indian Road	April, 1915
Sterling, Walter	48 Rowanwood Ave	July, 1909
Stewart, James	106 Evelyn Crescent	Dec., 1913
Stewart, John	249 St. Clair Ave	Dec., 1907
Stewart, Robert H	599 Sherbourne St	Sept., 1908
Stewart, Sturgeon, M.A., Ph.B	16 Thorold Ave	Nov., 1911
Stewart, W. T	51 Victor Ave	March, 1908
St. Leger, George J. [B.M.]	542 Queen St. West	May, 1914
Stoneham, Wm. B	521 Queen St. West	March, 1908
Stouffer, David	55 West Charles St	June, 1907
Street, William	100 Winchester St	July, 1908
Sullivan, E	370 Palmerston Boulevard	Oct., 1907
Sullivan, J	63 King St. East	April, 1908
Sutherland, H	232 Dunn Ave	Oct., 1916
Swaite, John C. (J.P.)	31 Spruce St	Sept., 1915
Swan, Henry	84 Woodlawn Ave. W	Sept., 1906
Sweetnam, G. B	29 Madison Ave	May, 1909
Sykes, Sidney	3 Hawthorne Ave	Sept., 1915
Tattle, Wm. W	Deer Park P.O	Sept., 1915
Taylor, John H. [L.M.]	Todmorden P.O	Oct., 1907
Taylor, W. T	200 Don Mills Road	July, 1908
Thomas, Arnold W	Copp Clark Co	Sept., 1915
Thomas, Gus. P	Beamsville, Ont	Oct., 1910
Thompson A. E. S. (Lt.-Col.)	128 Beatrice St	Aug., 1915
Thompson, Boyce (Major)	143 Crescent Road	Jan., 1911
Thompson, F. W	621 Huron St	Dec., 1908
Thompson, Harry P	22 Bernard Ave	Jan., 1916
Thompson, H. L	Copp Clark Co	Sept., 1915
Thompson, John	274 Wilton Ave	Aug., 1907
Thompson, John	249 Seaton St	May, 1910

MEMBERS—Continued

Name	Address	Elected
Thompson, John T. (Col.) [L.M.]	187 Roxton Road	May, 1909
Thompson, Joseph E.	395 Carlton St.	Oct., 1909
Thompson, Moses	150 Beatrice St.	Aug., 1912
Thomson, D. E.	57 Queen's Park	Sept., 1915
Thomson, Jas. B.	34 Homewood Ave.	Feb., 1911
Thomson, John G.	Anoka, Minn., U.S.A.	Oct., 1914
Thomson, W.	403 Bowles Building, Detroit, U.S.	Sept , 1908
Thomson, William J.	664 Broadview Ave.	Aug., 1916
Thorley, Harry G. [L.M.]	394 Palmerston Boulevard	May, 1907
Thorley, J. J.	81 Olive Ave.	Sept., 1913
Thurston, W. G.	14 Elm Ave.	April, 1908
Tingle, John	12 Laurier Ave.	March, 1908
Tingle, William M.	279 Gerrard St. East	April, 1915
Tomlin, Henry C. (J.P.)	312 Russell Hill Road	Nov., 1915
Torrington, F. H. (Dr.)	12 Pembroke St.	Sept., 1915
Towers, John	52 Dagmar Ave.	Sept., 1915
Townsend, Thos. B.	160 Jarvis St.	Sept., 1915
Trent, H. E.	274 St. George St.	Aug., 1907
Trollope, H.	285 Dupont St.	Aug., 1907
Trout, Peter L.	632 Bathurst St.	Sept., 1913
Tudhope, James B.	Orillia	June, 1909
Unwin, Charles	126 Seaton St.	Aug., 1907
Van Camp, J. C.	30 Bloor St. West	June, 1908
Van Horn, Charles F.	103 Concord Ave.	July, 1912
Van Norman, Chas. C.	282 Carlton St.	May, 1916
Verral, Geo. W.	Weston, Ont.	Dec., 1914
Verney, James B.	564 Manning Ave.	Oct, 1916
Vickers, William W.	21 Dowling Ave.	Jan., 1915
Villiers, Robt. J.	314 Berkeley St.	Dec., 1913
Vokes, Miles	102 St. George St.	July, 1915
Wadsworth, Chas. (Major)	Port Sandfield	Sept., 1915
Wadsworth, W. R.	Bank of Toronto Building	Sept., 1915
Wagstaff, Albert H.	302 Greenwood Ave.	March, 1915
Wagstaff, David	650 Broadview Ave.	Dec., 1913
Wales, James Alexander [B.M.]	Markham P.O.	Oct., 1909
Walker, Charles	580 Dovercourt Road	May, 1917
Walker, Fred. W.	12 Pine Hill Road	Jan., 1908
Wallace, Wm. A. H.	Willowdale P.O.	Nov., 1915
Waller, Hy. T.	35 Murray St.	May, 1914
Walsh, Francis	15 Fairview Boulevard	March, 1916
Walton, Jesse M.	Aurora	Sept., 1915
Walton, John C.	60 King St. East	July, 1908
Wanless, John, Jr. [L.M.]	19 Spadina Road	April, 1906
Watson, Henry	406 Sumach St.	Dec., 1908
Watson, James P.	81 Admiral Road	Jan., 1916
Watson, John	499 Palmerston Boulevard	March, 1912
Watson, Joseph B.	578 Jarvis St.	Oct., 1916
Watson, Robert	234 St. George St.	Dec., 1907
Watson, Wm.	204 Geoffrey St.	Nov., 1911
Webster, Dr. A. F.	32 Bloor St. West	Feb., 1908
Wedd, John C.	Bloor and Bathurst Sts., Dom. Bank	March, 1914
Weir, James Turner	617 Church St.	March, 1916
West, Richard	68 High Park Boulevard	Dec., 1907
Westmacott, Rev. Edward [L.M.]	Millbrook, Ont.	Oct., 1909
Whaley, Eli [L.M.]	237 Yonge St.	July, 1915
Wheaton, Edward T.	182 George St.	Feb., 1908
Wheeler, Alex. E. [L.M.] 2nd V.-Pres.	372 Sumach St.	Sept., 1898
Whetter, Henry R.	20 Bank St.	July, 1911

MEMBERS—CONTINUED

NAME	ADDRESS	ELECTED
Whitlam, Thomas P.	117 Summerhill Ave.	June, 1907
Whytock, Peter B. (J.P.)	81 Clinton St.	March, 1915
Wickett, S. R.	124 Isabella St.	June, 1906
Widdifield, J. W.	Uxbridge P.O., Ont.	Sept., 1909
Wideman, John L.	St. Jacobs	April, 1904
Wilcock, Samuel	317 Delaware Ave.	Aug., 1907
Wiley, Wm. E.	190 Davenport Road	Sept., 1915
Wilkins, Richard	118 Browning Ave.	July, 1912
Wilkinson, Edward D.	R.R. No. 1, Eglinton	Jan., 1915
Wilkinson, J. M. (B.A.)	26 McGill St.	Jan., 1917
Wilkinson, W. C.	Board of Education, City Hall	Nov., 1907
Williams, A. J.	84 King St. E.	Aug., 1912
Williams, George (J.P.) [L.M.]	559 Queen St. West	April, 1903
Willis, A.	18 Toronto St.	June, 1916
Willis, Albert G. (Corp.)	78 Woodycrest Ave.	Oct., 1916
Willson, J. D.	243 St. Clarens Ave.	Oct., 1912
Wilson, John	550 Gerrard St. E.	July, 1908
Wilson, Rowland G.	367 Markham St.	Jan., 1910
Wilson, W. de Leigh	116 Walmer Road	June, 1911
Wilson, Wm.	586 Yonge St.	July, 1914
Wilson, Dr. W. J.	159 College St.	May, 1908
Winnett, Henry	198 Beverley St.	Feb., 1908
Withrow, John A.	112 St. Vincent St.	May, 1915
Wood, D. O.	95 King St. West	Sept., 1908
Wood, Edward R.	84 Queen's Park	March, 1913
Wood, Elias F.	Bedford Park P.O.	Nov., 1915
Wood, Fred.	32 Scollard St.	April, 1908
Wood, Robert	89 Stibbard Ave.	March, 1917
Woodhouse, John	58 Duke St.	Oct., 1907
Woodland, C. W. I.	616 Avenue Road	Sept., 1915
Worden, W. H.	1 St. Joseph St.	Sept., 1910
Wright, Dr. Adam H. [L.M.]	30 Gerrard St. East	March, 1908
Wright, Alfred	Confederation Life Building	Dec., 1907
Wright, Geo.	306 Wellesley St.	April, 1904
Wright, James	232 Jarvis St.	June, 1913
Wright, John	425 Church St.	Oct., 1910
Wright, John J.	12 Adelaide St. East	April, 1907
Wright, Joseph	88 Isabella St.	Jan., 1906
Wright, Joseph	665 Dufferin St.	April, 1908
Wright, Wm.	301 Grace St.	Oct., 1909
Wright, W. R.	73 Indian Grove	June, 1906
Yorkston, Hugh	195 Shaw St.	May, 1908
Yule, Andrew	Aurora	Nov., 1905

FORTY-NINTH YEAR

YORK PIONEER AND HISTORICAL SOCIETY

Annual Report 1918

TABLE OF CONTENTS

	Page
Extracts from President's Address	2
Officers	3
Treasurer's Statement	4
Statistical Report of Membership	4
The Work of the Year	5
Past-Presidents	5
Order of Proceedings at Meetings	5
Sharon Temple of Peace	6
Request for Old Relics	9
Constitution	10
By-Laws	11
Members' Notices	11
Obituary	12
List of Members	17
Certificate of Membership	36

York Pioneer and Historical Society

TORONTO

The oldest Society of its kind in Canada. Organized in Eighteen Hundred and Sixty-nine. The first meeting was held in the Mechanics' Institute building, at the corner of Church and Adelaide Streets, Toronto, on April Seventeenth, Eighteen Hundred and Sixty-nine.

OLD FLAG AT HALF-MAST, ST. LAWRENCE HALL

JAMES L. HUGHES, LL.D., PRESIDENT

EXTRACT FROM THE PRESIDENT'S ANNUAL ADDRESS

The members of the York Pioneer and Historical Society are trying to do valuable work in securing important records of the early history of York County and the adjoining districts, and in organizing the leaders of the present so as to develop in this generation, and in the coming generations, the intelligence, the integrity, the fidelity to duty, and the spirit of honor of the early pioneers of this central part of Ontario. We have reason to hope for important developments during the present year. One of the fundamental developments, that in my opinion should be made, is the changing of the Constitution to admit women to membership on the same conditions, and with the same privileges, as men.

OFFICERS FOR 1918-1919

Past-Presidents:

Daniel Lamb.
William Crocker.

President:

James L. Hughes, LL.D.
47 Dundonald Street. (N. 3433.)

Vice-Presidents:

1st—Edward Galley.
2nd—A. E. Wheeler.
3rd—Joshua C. Moor.
4th—J. Wightman Millar.
5th—Fred. C. Jarvis.

Treasurer:

Jos. B. Watson,
104 Erskine Ave. (Belmont 1360)

Secretary:

N. F. Caswell,
124 Spruce Hill Road. (Beach 1697.)

Honorary Secretary:

Robert W. Doan.

Committee of Management

Geo. J. St. Leger, Chairman.
Hon. E. J. Davis.
Dr. J. T. Gilmour.
James A. Wales.
Wm. C. Grubbe.
Joseph Oliver.
The Officers of the Society.

Representative to the Canadian National Exhibition:

William Crocker.

Auditors:

J. C. Clark. Jas. P. Langley.

Editor:

Thomas Rennie.

Historian:

E. S. Caswell.

Registrar:

J. R. Briggs.

OFFICIAL BADGE
50 Cents Each

The meetings of the Society are held in the Theatre of the Normal School Building, Gould St., on the first Tuesday of every month, except in September, when the meeting is held on the second Tuesday. All meetings are at 3 p.m.

TREASURER'S STATEMENT

Current Account

Receipts:—

Balance on hand, December 31, 1916	$283.03	
Members' Fees	400.00	
Bank Interest	1.05	
Sale of Badges	12.50	
Provincial Government Grant	200.00	
		$ 896.58

Disbursements:—

Grant to Sick Children's Hospital	$ 20.02	
Grant to Toronto and York Patriotic Fund	50.02	
Printing Annual Report	192.00	
Cuts for Annual Report	41.79	
Printing and Stationery	45.65	
Cartage	2.25	
Postage and War Stamps	62.55	
Allowance to Treasurer	50.00	
Registrar	5.00	
Flag Attendant	10.00	
Telephone	30.02	
Allowance to Secretary	200.00	
Advertising Meetings	26.80	
Commission for Collecting Fees	12.00	
Lettering and Framing Signs	5.00	
Exhibition Expenses—Tent, etc	74.75	
Balance on hand	68.73	
		$ 896.58

Rest Account

Receipts:—

Balance on hand, December 31st, 1916	$1,897.41	
Life Members' Fees	90.00	
Bank Interest	31.99	
Interest on War Loan Bonds	37.50	
		$2,056.90

Disbursements:—

War Loan Bonds	$1,931.55	
Safety Deposit Box	3.00	
Balance on hand	122.35	
		$2,056.90

Having examined the accounts of the Treasurer, we hereby certify to the correctness of the same.

JAS. P. LANGLEY, }
J. C. CLARK, } *Auditors.*

STATISTICAL REPORT OF MEMBERSHIP

Honorary Members	7
Life Members	135
Members	946
Total, May 31, 1918	1088
Deaths during year	38
New Members received	80

THE WORK OF THE YEAR

LECTURES

March 6—Major A. Lewis, "Interesting Events in Early Days in Toronto."
April 3—Dr. J. T. Gilmour, "Prison Reform."
May 1—Mr. R. S. Gourlay, "Improvements on Toronto Water Front."
June 5—Col. Noel Marshall, "Red Cross Work in the War."
July 3—Mr. F. C. Jarvis, "Pioneer Days in Peel."
Aug. 7—Col. Alfred Curran, "The Riel Rebellion."
Sept. 11—Mr. William Houston, "The German Kaiser."
Oct. 2—Mr. F. M. Bell-Smith, "Canadian Art and Artists."
Nov. 6—John Noble, M.D., "The Relation of Country and City Life."
Dec. 4—George M. Henry, M.P.P., "Good Roads in York County."
Jan. 8—Mr. A. E. Wheeler, "A Veteran's Diary."
Feb. 5—Mr. James P. Murray, "Reminiscences of Toronto."

IMPORTANT BUSINESS.

1.—Through the kindness of the Minister of Education, the Society changed its place of meeting. The regular meetings are now held in the Public Hall of the Normal School.

2.—It was decided to try to secure the Temple of the Children of Peace at Sharon as an Historic House and Museum for York County. It is hoped that this will soon be accomplished. See pp. 6-9.

3.—It was decided to present a suitable badge to each retiring President.

PAST PRESIDENTS

Names	Date of Election		Died
	As Member	As President	
1. Col. R. L. Denison	May 15, 1869	1869 to 1870	March, 1878
2. Hon. W. B. Robinson	June 27, 1870	1871 to 1872	July 18, 1873
3. Rev. Jas. Richardson, D.D.	Aug. 27, 1870	1872 to 1875	March, 1875
4. Rev. Saltern Givens	Apr. 17, 1869	1875 to 1878	.....
5. William Gooderham, Sr.	June 3, 1869	1878 to 1880	Aug. 20, 1881
6. Rev. Henry Scadding, D.D.	May 15, 1869	1880 to 1898	May 6, 1901
7. Rev. C. E. Thomson, M.A.	June 6, 1882	1898 to 1903	Nov. 15, 1903
8. William Rennie, Sr.	Feb. 17, 1879	1903 to 1909	July 24, 1910
9. Daniel Lamb, Esq.	Sept. 7, 1886	1909 to 1915	.....
10. William Crocker, Esq.	April, 1901	1915 to 1917	.....

ORDER OF PROCEEDINGS AT MEETINGS

1. Reading Minutes of the preceding meeting, which, when approved of, shall be signed by presiding officer.
2. Treasurer's Report.
3. Reading of Correspondence.
4. Transaction of Business arising out of the Minutes.
5. Reports of Committees.
6. Proposal and Election of Members.
7. Intermission.
8. Payment of Dues.
9. New Business.
10. Adjournment.

SHARON TEMPLE OF PEACE

Condensed, with kind permission, from Robertson's "Landmarks of Toronto."

On the fair plain of Sharon, quietest of Ontario hamlets, there still stands the strange Temple of Peace, in solemn loneliness, "Ichabod" written over every pane and portal.

It was David Willson, pioneer preacher, educator, architect, who here in the wilderness, working for righteousness, constructed for the worship of his Maker buildings which bid fair to last well into their second century.

In 1802 he came to this section in East Gwillimbury, some thirty-five miles north-east of York, and obtained a grant of land under the hand and seal of King George.

After settling in Sharon, David Willson and his wife joined the Quakers. but the ways of worship did not suit the newcomer. He loved music and they did not. Other troubles came, and in 1812 Mr. Willson seceded. Half a dozen joined him, and the "Davidites" or Children of Peace were organized.

The little log building in which he preached to them did not satisfy the energetic man. He encouraged and enthused the people in the wish for a better place of worship. Like the Israelites they "gave willingly," time, labor and money, and in 1819, the Music Hall, the first church of the sect, came into being. This was eventually torn down. In 1825 the Temple was begun.

When you wander, a stranger, into the sleepy beauty of Sharon, and inquire concerning the temple, you are always told to—

"Ask Mrs. MacArthur. She knows most about it." For not only does this lady remember from the standpoint of an eye-witness, but she has also collected statistics and compiled a pamphlet concerning the Children of Peace and their various buildings.

"The temple was never used on Sunday," said Mrs. MacArthur, "and was really opened only fifteen times during the year."

The illumination took place the evening of the first Friday in September; a feast was held following this, and also after the first Friday in June. The first mentioned feast was that of the "first fruits." The second was first instituted in honor of Mr. Willson's birthday, and afterwards as the "passover."

The building was also opened at Christmas, and on the last Saturday of each month, when the members gathered to remember with money and prayer, different objects of charity.

It stands near the centre of the village, this curious temple, with its sixty square feet of land surface, and its seventy-five feet of height.

Before inspecting the interior the visitor may have to climb through a window—occasionally one of the many other visitors loses a key—but he eventually gets in and looks with curious eyes at the big square room with pillars and arches which in a crude way are reminiscent of early Italian architecture. The place is bare, save for the pillars, two small tables and a peculiar structure in the exact centre. There is a curved stairway near the north door.

The room is cut into four sections by aisles leading to the north, south, east and west doors, placed exactly in the centre of each side. People from all points of the compass were expected to come here to worship. There are many windows—twenty-four to be exact—on this floor, above the high painted wainscoting, but nothing resembling a pulpit is to be seen—not even a desk except a long low one at one side which was used by the band.

Some twenty feet away are the pillars each with the name of an apostle attached in letters of gold on band of black.

The letters are half effaced now, yet still "Philip" and "Andrew" and "John" with some of the other names are to be deciphered.

Just within this square of pillars are four more designated: "Faith," "Hope," "Love" and "Charity," standing each at a corner of the afore-mentioned structure, altar or rather perhaps ark, as David Willson no doubt intended it to be.

This is a unique structure, not unlike a small pagoda, with high, peculiarly curved roof, tiny windows, and open doors through which one may see a large raised cushion of red, empty now save for a crimson scarf laid across it.

Three hundred and sixty-five days did it take the Davidites to make this wonderful ark, choosing the beautiful inlaid walnut of which it is made with the utmost care, and putting it together with exquisite workmanship by hand, so that like Solomon's Temple, "There was neither hammer nor axe nor tool of iron heard in the house while it was in building."

On square stands at each of the corners there rested at one time little lamps of pure gold, and inside on the cushion there was a Bible, but both lamps and Bible were long ago taken from the place by thieving vandals.

The two small tables spoken of above were used as receptacles for the collection, each person laying his or her offering upon them as they were carried by.

A system of curves is carried out everywhere in the main building. The arches above the ark represent the rainbow—for every part of the architecture of the strange building is symbolic. The three storeys are emblematic of the Trinity, and the square base means "square dealing with all the world."

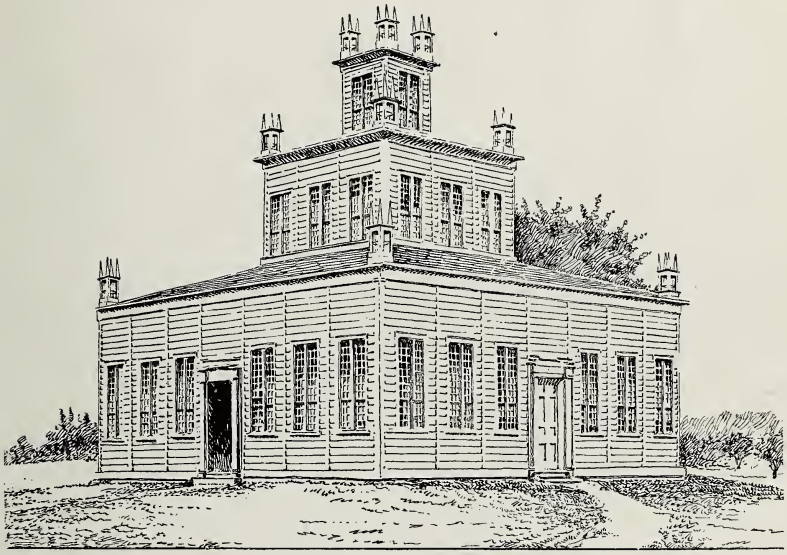

Temple of Peace, Sharon, Ont.

The doors on east, west, south, and north meant that people should come in from every point of the compass on equal footing; the equal number of windows on each side of every door that the light of the gospel should go to all people; and when, on those September nights so long ago, the Children of Peace watched with heart-filled eyes the light of the candles leap up and shine out over wooded hill and plain, they looked forward earnestly, devoutly to the time when the light of the Prince of Peace should illumine every dark corner of the broad earth.

If you ascend the neatly painted ladder-like stairway to the second storey you will find more windows and a railed open space in the centre. There are benches here where the band used to sit. On the outside is another ladder leading to the third storey which was probably in days gone by scaled by many an adventurous youth who wished to examine more closely the big golden ball suspended in the centre of the tower.

The word "Peace" is inscribed upon the shining globe.

The whole building is in a good state of preservation, as is evidenced by the sound flooring which is one and three quarter inches thick, and by the condition of all the woodwork.

All the fastenings of the doors and windows are of wrought iron welded by hand, and are artistic. Perhaps most wonderful of all is the preservation of the shingles, which after nearly a century are still practically free from decay.

The wintry nights of 1818 and '19 were notable ones in Sharon, for then the Davidites' choir was in its fullest tide of musical study. Many evenings during the winter, sleighloads of young people drove to the meeting house, where the choir met in the room above, and joined in the singing.

These same visitors, young and old, crowded to the feasts following the illumination. In speaking of these events, Mr. Absalom Willson said:

"For those days and times, the feasts were well-attended. I have known three hundred and sixty-five to sit down at one time to the dinner, and then the tables would often be filled the second time."

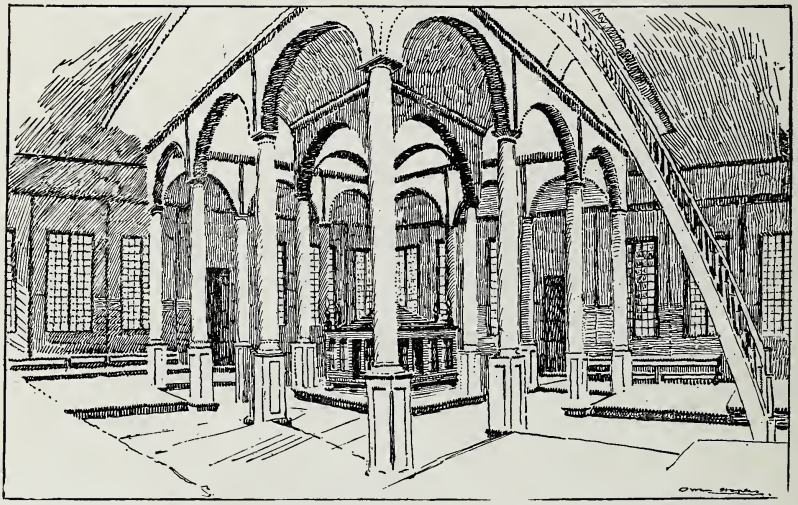

Interior Temple of Peace.

The tables were spread in the meeting house and served by white-robed girls, who hurried in with platters of roast lamb and veal, potatoes, bread and butter, cheese and plum cake, pie and tea, the hungry diners partaking while the band played outside on the green.

The September and Christmas feasts were a little different from that of June as given above. At these feasts the housewives provided roast fowl, bread and butter, "pound" cake, cheese and cranberry sauce.

"The Davidites were a quiet and industrious people," said Mrs. MacArthur, "and very devout. They all worked willingly when the Temple was built. "But," she added, after a moment's pause, "the buildings are still here—at least the later ones—and the people are gone. There are, I think, only five of the bandsmen left, and they are far away."

The little body never asked for financial assistance outside of their own congregations. During the earlier years, it was the custom for a number to go to Toronto and Markham township to hold Sunday services. David Willson was the only minister they ever knew, and he gave his services free.

Any surplus above that needed to keep the church in repair was always given to the poor. Mr. Willson once wrote: "Our wants are few and simple," and the lives of the people proved the truth of this assertion.

The little congregation—numbering nearly a hundred—grew and throve, living true upright lives in the midst of the community, giving help to poorer ones about.

The life of David Willson, the leader who had so roused and energized the people of the place, that here in the wilderness schools were organized, music given a prominent place, and remarkable structures built, ended January 16, 1866, at the age of 87 years, 7 months, and 12 days.

He was laid to rest beside his wife in the cemetery a mile south of Sharon.

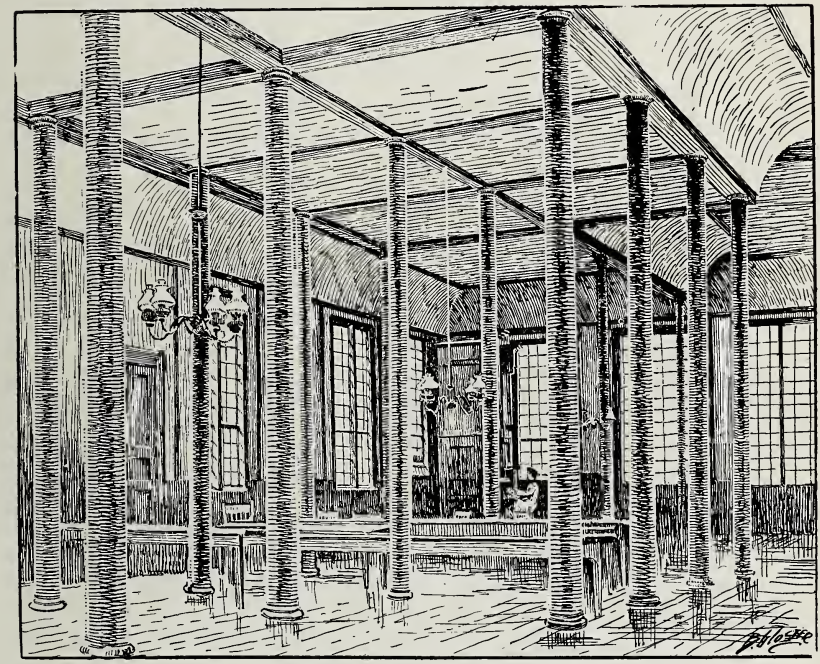

Interior Temple of Peace.

The society began to dwindle then, though for a time the eldest son of the preacher, John David Willson, read the services, making use of the sermons and hymns written by his father, and in a few years people moved away, and the society became extinct.

The last service held in the meeting house by the Children of Peace was in the month of August, 1886. For a time the "Christians" took over the church and meeting-house under certain terms of agreement, but they did not live up to these terms, and the buildings fell again into absolute disuse.

A REQUEST FOR OLD RELICS

Members and friends of the Society having old relics of historical value, which they are now willing to donate, or later bequeath, to the York Pioneer and Historical Society, will kindly communicate with the Secretary.

CONSTITUTION

1. This organization shall be called the York Pioneer and Historical Society, and is formed for the purpose of more intimately uniting in friendly relations those who are natives of, or who emigrated to, the original County of York (in the former Province of Upper Canada), and their descendants, who on attaining the age of forty years shall be eligible for membership;*

And for preserving and perpetuating such historical recollections and incidents, documents and pictorial illustrations relating to early settlement of the country as are worthy of being rescued from oblivion; and by contribution of communications on these and kindred subjects to be read at the meetings of the Society, and, when desirable, published in the Annual Report.

2. This Society shall consist of a President, five Vice-Presidents, a Secretary, Treasurer, and a Registrar, with a Managing Committee consisting of a Chairman and five members elected from the Society, together with the officers of the Society.

3. The final direction of affairs of the Society, including the election of officers, the admission of members, and the disposal of its funds, shall be vested in the Society, which may be acted upon at any of its annual, ordinary, or special meetings.

4. Every candidate for admission to the Society shall be proposed and seconded at any meeting of the Society, and may be elected at the following meeting by a majority vote of the members present.

5. Every member on being elected shall, either personally or through his or her mover or seconder, pay his or her subscription of one dollar, previous to his or her name being entered on the roll of members; and a member's subscription shall date from the first of January preceding his or her election. Any member who shall refuse or neglect to pay his or her dues for two years after they have accrued, provided he or she has been notified of his or her delinquency by the Secretary, shall be considered as having withdrawn from the Society, and the Secretary shall erase his or her name from the list of members. Any person eligible may be elected a *life member* on paying a *fee* of *ten dollars.*

6. Honorary members may be elected on the recommendation of the Managing Committee, but shall not be entitled to vote or hold office.

7. A general meeting of the Society shall be held annually, on the first Tuesday in February, for the reception of the financial report (the financial year ending on the 31st of December), and the report of the Managing Committee, who will submit their nomination of officers for the ensuing year, and any other report that they may have to lay before the Society.

The Society will then proceed, in addition to its ordinary business, to elect a President, Vice-Presidents, Secretary, Treasurer, and Registrar, the Committee of Management and two Auditors. In case of any vacancies occurring during the year, by death or otherwise, the Society at the next monthly meeting may appoint a person or persons to fill such vacancy.

8. The Society shall hold ordinary meetings for the despatch of business and fraternal intercourse on the first Tuesday in each month at the hour of three o'clock p.m., when the presence of seven members shall be necessary to constitute a quorum.

9. A special meeting shall be competent to entertain only the business for which it was specially called.

10. On a month's notice having been previously given, the Society shall have power to amend its Constitution and make or alter a By-law.

11. No subjects involving differences in religion or party politics shall be considered proper for discussion.

---

* When the first Home District council met in Toronto on the 8th of February, 1842, it included the following Townships: Adjala, Albion, Brock, Caledon, Chinguacousy, Essa, Etobicoke, Georgianna, three Gwillimburys, Innisfil, King, Mara, Rama, Markham, Mulmur. Tossorontio, Medonte, Floss, two Orillias, Oro, Pickering, Reach, Scarboro', Tecumseh, Thorah, Tiny, Tay, Toronto, Toronto Gore, Uxbridge, Scott, Vaughan, Vespra, Whitby, Whitchurch, York. In addition to these, in 1840 the Western boundary line included all between Owen Sound and Garafraxa, and the Eastern boundary line extended from the township line between Whitby and Darlington as far north as the Severn River.

BY-LAWS

1. The President shall be *ex-officio* chairman of all meetings, ordinary or special, when he shall be present.

2. In case of the absence of the President, one of the Vice-Presidents shall preside, taking rank by seniority.

3. Should neither President nor Vice-Presidents be present at any meeting, ordinary or extraordinary, the members present may elect a member to preside, who, for the time being, shall be clothed with the powers of the President.

4. In case of two members rising to address the meeting at the same time, the presiding officer shall decide who has the floor.

5. Any member addressing the meeting shall do so through the chairman, and shall not occupy the floor more than fifteen minutes without special permission.

6. At all meetings the chair is to be taken punctually at the hour appointed; and in case thirty minutes shall elapse without a quorum, the meeting shall stand adjourned.

7. The Secretary shall take minutes of all the meetings and read them at the next regular meeting, for their correction or confirmation.

8. The Treasurer shall take charge of all dues, fees, and funds, and keep a correct account of the same, disbursing them under the direction of the Committee of Management, and be prepared to report at any regular meeting the state of the finances.

9. The acting President may call a special meeting at any time when he deems it necessary, or at the request of three of the members.

10. The Officers of the Society shall be *ex-officio* members of the Committee of Management.

MEMBERS' NOTICES

Membership Fee.—The Annual Fee ($1.00) is due on March 1st of each year. Members are kindly requested to forward same promptly to the Treasurer, Jos. B. Watson, 104 Erskine Ave.

Life Membership.—It is gratifying to note the large increase in the number of Life Members during the past year. This fee is $10.00, and the Treasurer will be pleased to receive this amount from any member of the Society who desires to become a Life Member.

Pioneer Day.—Canada's National Exhibition sets apart Friday of the first week of the Exhibition as Pioneer Day. Meeting of Society in Log Cabin (directly south of main entrance) at 12 o'clock noon. Special programme of speakers for the occasion.

Funerals of Members.—Members are requested to attend the funerals of deceased members. As a tribute of respect to the deceased members, the Society's flag is hoisted half-mast at St. Lawrence Hall on the day of the funeral.

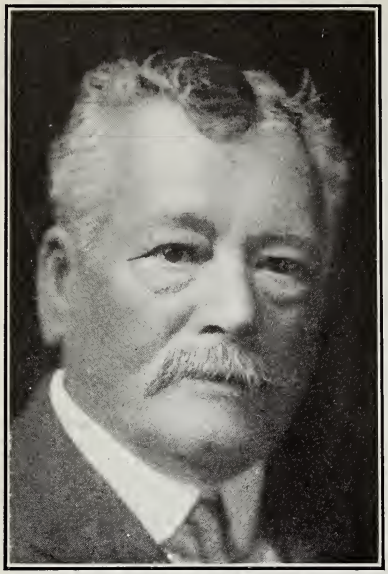

JOHN F. SCHOLES.
Joined June, 1911.
Died March 4, 1918, age 73.

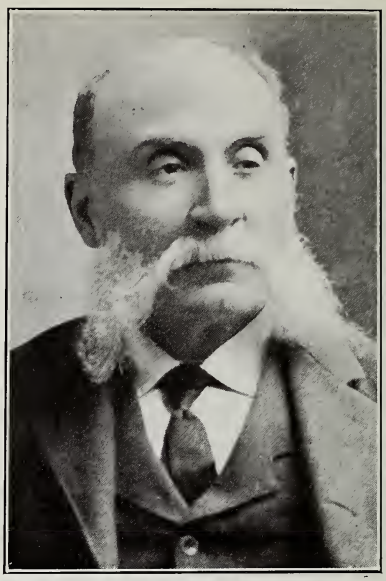

WILLIAM WATSON.
Joined November, 1911.
Died August 31, 1917, age 88.

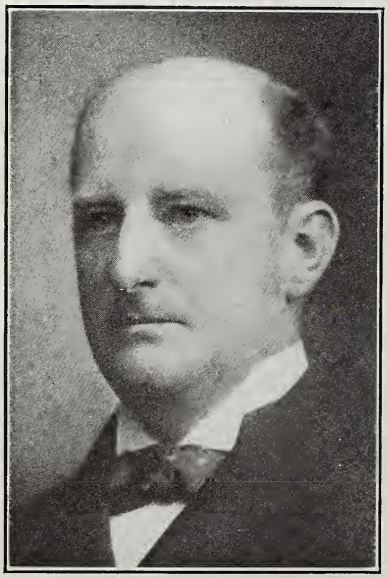

ROBERT DAVIES.
Joined August, 1911.
Died March 22, 1918, age 67.

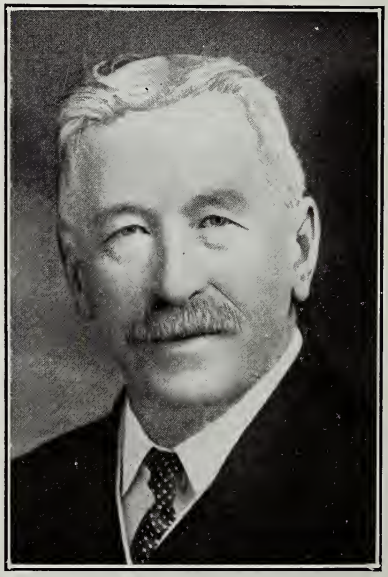

M. J. ADAMS.
Joined June, 1909.
Died March 9, 1918.

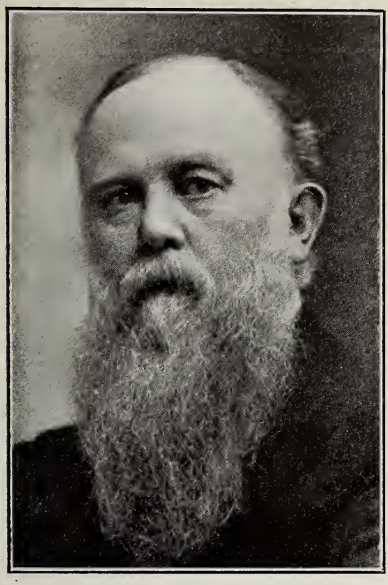

SANDERSON PEARCY.
Joined November, 1911.
Died August 24, 1917, age 77.

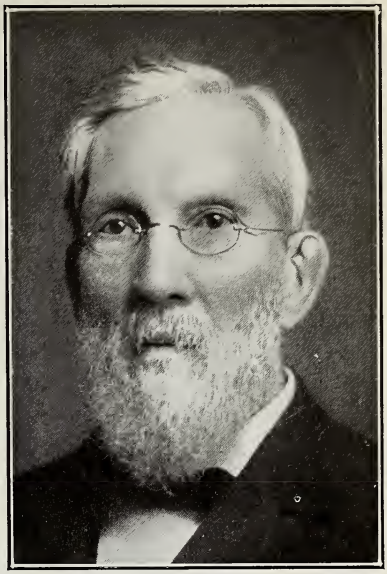

JOHN HARVIE.
Joined October, 1900.
Died September 5, 1917, age 85.

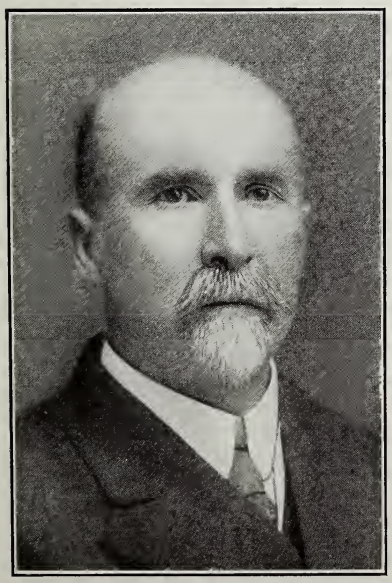

DR. J. O. ORR.
Joined May, 1905.
Died August 22, 1917, age 57.

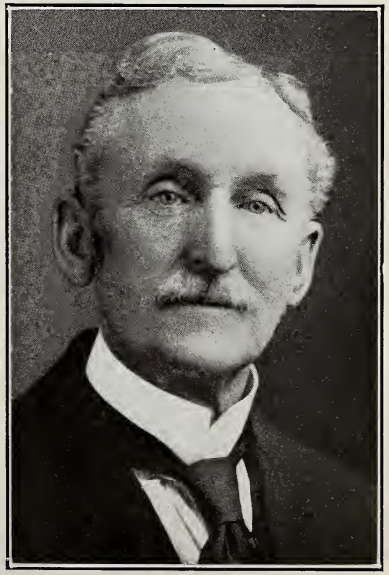

RICHARD H. BUTT.
Joined May, 1907.
Died April 10, 1918.

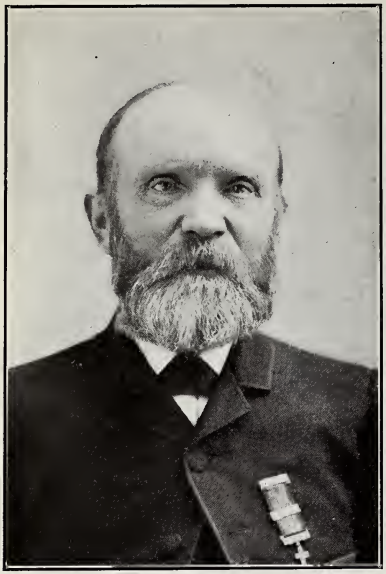

JOHN DUNLOP.
Joined June, 1907.
Died May 16, 1917, age 76.

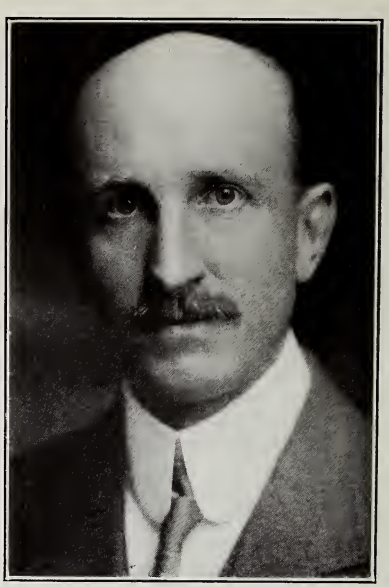

HIBBARD H. HUDSON.
Joined May, 1916.
Died January 24, 1918.

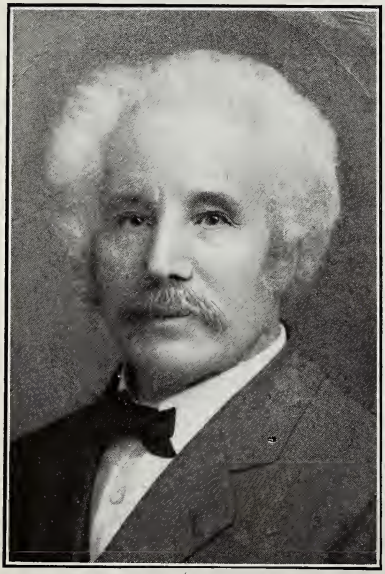

JOSEPH NORWICH.
Joined December, 1909.
Died February 26, 1918.

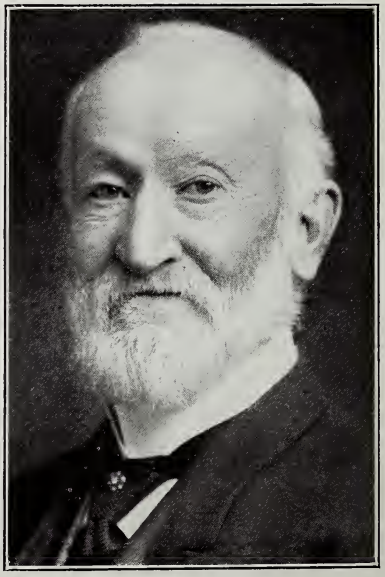

AUGUSTUS THOMAS.
Joined October, 1910.
Died May 15, 1917, age 81.

OBITUARY

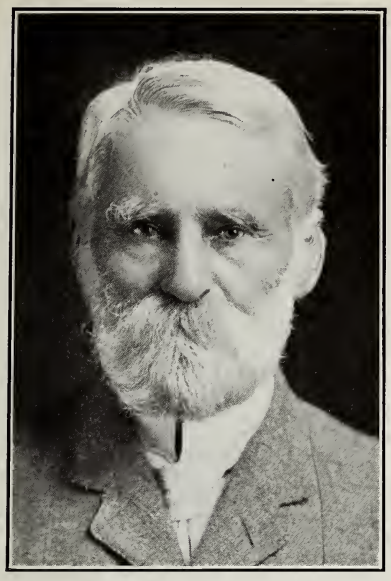

CHARLES UNWIN.
Joined August, 1907.
Died January 3, 1918, age 89.

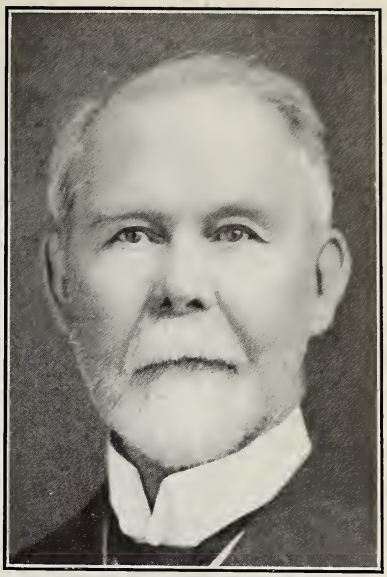

WALLACE MILLICHAMP.
Joined December, 1908.
Died August 28, 1917, age 78.

JOHN J. DORAN.
Joined February, 1908.
Died September 10, 1917.

F. H. TORRINGTON.
Joined September, 1915.
Died November 20, 1917, age 80.

OBITUARY

HARRY RYRIE.
Joined April, 1908.
Died September 16, 1917, age 56.

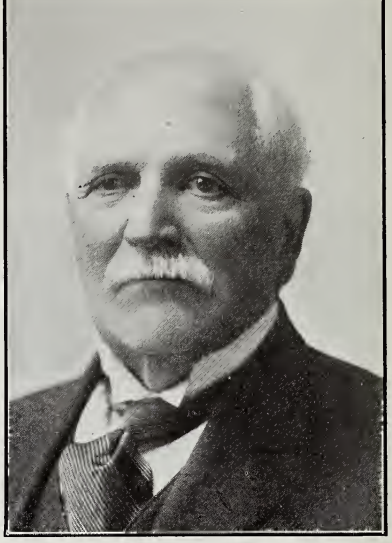

JOHN EARLS
Joined June, 1909.
Died June 3, 1917.

DEATHS

Name	Joined Society	Died	Age
Back, William	Nov., 1909	Aug., 1917	74
Bell, Joseph R	Jan., 1916	March, 1918	..
Bingham, Samuel	June, 1891	.....	..
Burwash, Rev. Dr. Nathaniel	Jan., 1916	March, 1918	79
Butcher, John	Sept., 1908	Feb., 1918	..
Gould, Thomas D	April, 1915	March, 1918	66
Hornshaw, William	Jan., 1916	Sept., 1917	82
Jessopp, Dudley S	Feb., 1887	Nov., 1917	..
Kirkpatrick, G. B	May, 1910	Aug., 1917	82
Leaman, J. C	May, 1916	Feb. 19e8	71
Lee, Thomas Hawkins	July, 1879	March, 1918	86
Little, James	June, 1907	May, 1917	77
O'Neill, John	April, 1909	.....	..
Perry, James A	Nov., 1909	May, 1917	72
Rogers, W. B	June, 1907	May, 1918	..
Silverthorn, Newman	April, 1908	March, 1918	89
Smith, J. A	March, 1912	.....	..
Wideman, J. L	April, 1904	Dec., 1917	84
Yorston, Hugh	May, 1908	April, 1918	78

LIST OF MEMBERS

Revised to June 1st, 1918.
Members are asked to promptly notify the Secretary of any change of address.

Honorary Members

Name	Address	When Elected	When Elected Life-Member
Bull, John R.	147 Westminster Ave.	May, 1880	Feb., 1917
Denison, Col. G. T.	Heydon Villa	May, 1880	Feb., 1917
Lamb, Daniel (Past-Pres.)	156 Winchester St.	Sept., 1886	Feb., 1917
Oates, Miss M.	22 Grosvenor St.	Jan., 1915	Jan., 1915
Pyne, Hon. Dr.	Education Department	May, 1906	Jan., 1907
Robertson, J. Ross	291 Sherbourne St.	April, 1888	May, 1905
Sargant, James	593 Euclid Ave.	June, 1885	Feb., 1917

Life Members

Amos, Rev. Walter	475 Grace St.	March, 1906	May, 1911
Anderson, John McNab	2926 Yonge St.	March, 1906	Aug., 1910
Armstrong, R. R.	362 Sumach St.	Dec., 1909	March, 1913
Ashall, Wm.	442 Sherbourne St.	July, 1912	June, 1913
Atkinson, John	3164 Yonge St.	Aug., 1915	Sept., 1917
Austin, Albert W.	Davenport Road	May, 1907	June, 1910
Bartrem, Thos.	756 Yonge St.	Oct., 1914	Aug., 1915
Bee, David H.	240 Gerrard St. E.	March, 1911	Oct., 1913
Bellsmith, F. M.	336 Jarvis St.	Jan,, 1905	March, 1918
Bengough, J. W.	66 Highlands Ave.	June, 1907	June, 1911
Bevan, Arthur F.	155 Sumach St.	April, 1912	April, 1912
Blachford, A. W.	Braemar Apartments	Dec., 1907	Aug., 1916
Bogart, Fred. C.	147 Borden St.	Sept., 1915	March, 1918
Bowden, F. A.	81 Highlands Ave.	April, 1916	Sept., 1917
Bowman, Arthur Milligan	57 Boswell Ave.	Dec., 1907	May, 1918
Briggs, Geo. H.	120 Pape Ave.	May, 1907	Sept., 1915
Briggs, John	101 Roxboro St. W.	April, 1904	Jan., 1913
Brown, A. B.	42 Woodlawn Ave. W.	Oct., 1912	Oct., 1916
Burgess, Alex. W.	37 Maple Ave.	Dec., 1907	Aug., 1912
Burns, S. W.	448 Dundas St. W.	April, 1908	Aug., 1915
Campbell, Geo. C.	Kent Building	May, 1914	Aug., 1916
Carlaw, Major J. A.	460 Avenue Road	March, 1910	Nov., 1912
Carrick, John	228½ Jarvis St.	Dec., 1909	Dec., 1910
Carson, Wm. W. (J.P.)	York Mills	Feb., 1913	Aug., 1916
Clarke, B. W.	24 Webster Ave.	June, 1910	March, 1912
Clarke, Geo. F.	24 Webster Ave.	Jan., 1912	May, 1913
Clarke, W. A.	240 Heath St. W.	May, 1909	Aug., 1911
Clendenan, Dr. G. W.	2976 Dundas St. W.	June, 1910	June, 1910
Clinkunbroomer, John	196 Queen St. W.	Nov., 1913	Jan., 1917
Cooper, Walter H. T.	72 Roxboro Drive	May, 1908	Aug., 1911
Cosgrave, James	297 Niagara St.	Oct., 1909	Feb., 1913
Crocker, Wm. (Past-Pres.)	490 Jarvis St.	April, 1901	Feb., 1908
Crowther, W. C.	150 St. George St.	Feb., 1908	Jan., 1911
Crowther, James	166 Bay St.	April, 1913	March, 1918
Davis, Hon. E. J. [C.M.]	Newmarket	Aug., 1907	March, 1910
Denison, A. R.	20 King St. W.	June, 1906	April, 1912
Dinnick, Chas. R. S.	72 Kendal Ave.	Oct., 1916	Oct., 1916
Dissette, Richard	18 Maynard Ave.	Feb., 1910	July, 1911
Donald, R. C.	86 Admiral Road	Feb., 1908	Feb., 1913
Donald, Richard A.	177 Balmoral Ave.	May, 1913	May, 1913
Donley, W. J.	64 St. Clair Ave. E.	Aug., 1907	June, 1909

LIFE MEMBERS—CONTINUED

Name	Address	When Elected	When Elected Life-Member
Doran, James Lawrence	46 King St. East	Nov., 1912	April, 1918
Douglas, Wm. Milne	59 Maitland St	Jan., 1916	April, 1916
Dransfield, Edwin R.	52 Homewood Ave	May, 1913	April, 1918
Eckardt, A. J. H	500 Huron St	July, 1911	Aug., 1911
Edmanson, Eli S	235 Jarvis St	Nov., 1915	Aug., 1916
Elliott, Thos	Lambton P.O	June, 1910	June, 1911
Ellis, John F	81 Wellesley St	Aug., 1907	Nov., 1909
Ellis, D. Ogden	38 Huntley St	Sept., 1915	May, 1918
Evans, Henry W	26 Wellington St. E	Dec., 1907	Feb., 1911
Ewart, Geo. S	165 Grenadier Road	May, 1908	June, 1910
Firstbrook, John	283 King St. E	Oct., 1911	Oct., 1911
Fitzgerald, S. W	77 Davenport Road	April, 1908	Aug., 1916
Fletcher, Benj	150 Carlton St	Nov., 1912	Feb., 1914
Frankland, H. R	360 Danforth Ave	June, 1907	June, 1911
Frankland, H. Playter	573 Church St	June, 1909	July, 1910
Fraser, Robert L	6 Edgar Ave	Sept., 1906	June, 1914
Gibson, Joseph G	52 Winchester St	Oct., 1909	March, 1910
Gooch, Fred. H. (J.P.)	26 Wellington St. E	Aug., 1907	Feb., 1911
Gooderham, Albert E	49 Wellington St. E	July, 1910	July, 1910
Gooderham, Geo. H. (M.P.P.)	204 St. George St	Dec., 1907	Jan., 1912
Gooderham, Wm. G	42 Elm Ave	March, 1910	March, 1910
Gough, Augustine J	29 Chestnut Park Road	Jan., 1917	Jan., 1917
Gough, Richard P	92 Crescent Road	July, 1916	Dec., 1916
Graham, John C	1327 Queen St. East	May, 1910	Sept., 1917
Grainger, Edwin	1360 Yonge St	May, 1904	Feb., 1913
Guinane, John	2 Laxton Ave	March, 1913	March, 1913
Gunn, Hector	120 Albany Ave	Nov., 1900	Jan., 1915
Hagerman, A. E	43 Rosehill Ave	April, 1912	Sept., 1914
Harris, Clement G	324 Brunswick Ave	Aug., 1907	Sept., 1912
Hazelton, Robt	Todmorden, Ont	Aug., 1910	Aug., 1913
Helliwell, Alex. J	438 Jarvis St	Oct., 1907	Sept., 1912
Holtby, J. C	277 Rusholme Road	June, 1908	April, 1909
Holtby, James D	275 Rusholme Road	March, 1912	Jan., 1913
Holtby, Wm. M	279 Rusholme Road	March, 1912	Jan., 1913
Hughes, J. G	23 Hewitt Ave	Nov., 1906	Nov., 1909
Hughes, Wm	216 Simcoe St	Dec., 1907	Dec., 1910
James, David	Thornhill	Feb., 1908	Feb., 1908
James, O. S	29 Furness Ave	Oct., 1910	Oct., 1910
Jarvis, F. C. (5th Vice-Pres.)	3093 Yonge St	Nov., 1907	Aug., 1915
Kennedy, David	141 Beverley St	Sept., 1906	Oct., 1914
Kennedy, Jas. H	567 Queen St. W	June, 1908	June, 1908
Knowlton, W. H	152 Wellesley St	June, 1907	May, 1909
Laidlaw, John	Meadowvale P.O	Oct., 1909	Sept., 1911
Laidlaw, John B	181 Grace St	Aug., 1907	Dec., 1909
Lamb, Daniel (Past-Pres.)	156 Winchester St	Sept., 1886	Nov., 1913
Lamb, Peter R	9 Hillcrest Park Ave	May, 1909	May, 1915
Langmuir, A. D	Toronto Gen'l Trusts Corp.	Dec., 1907	Sept., 1916
Leckie, John	77 Wellington St. W	Oct., 1909	Dec., 1910
Lucas, John	377 Spadina Ave	April, 1913	Aug., 1915
Lyon, N. T	141 Church St	June, 1910	Aug., 1914
Lyon, Wm. A	87 Isabella St	June, 1889	April, 1910
Malone, E. T. (K.C.)	Queen's Park	April, 1909	May, 1909
Matthews, H. L	73 Delaware Ave	Oct., 1904	March, 1913
McConkey, Ernest G	277 Russell Hill Road	Oct., 1909	Oct., 1909
McFarren, Andrew	126 Lyndhurst Ave	May, 1910	Dec., 1912
McFarren, Wm	214 Queen St. East	April, 1901	March, 1908
McIntosh, W. D	56 Grenville St	Nov., 1907	April, 1915
McMahon, John	Aurora, Ont	Oct., 1911	March, 1917

LIFE MEMBERS—CONTINUED

Name	Address	When Elected	When Elected Life-Member
Merritt, Col. Wm. Hamilton	90 Bloor St. E	July, 1909	June, 1913
Metcalf, Wm	Ravenna P.O., R.R. No. 1	Oct., 1916	Jan., 1917
Mitchell, W. A	99 Madison Ave	Oct., 1907	Dec., 1908
Moor, J. C. (3rd Vice-Pres.)	12 Grenville St	May, 1907	Aug., 1909
Munro, Hugh	69 South Drive	Oct., 1907	Oct., 1910
Munro, James	94 Delaware Ave	Feb., 1912	Feb., 1912
Murphy, James E	26 Adelaide St. W	May, 1914	Aug., 1915
Oakley, Geo. F	257 Rusholme Road	Sept., 1910	June, 1911
O'Brien, Hy. (K.C.)	383 Sherbourne St	Feb., 1908	June, 1909
Oliver, Joseph [C.M.]	598 Sherbourne St	Dec., 1907	April, 1909
O'Neill, J. (Controller)	184 Dundas St	March, 1909	May, 1909
Orr, George H	84 Homewood Ave	Oct., 1908	Dec., 1915
Pellatt, Sir Hy. M	371 Walmer Hill Road	Feb., 1906	May, 1909
Pepper, George	256 Huron St	Nov., 1912	Dec., 1912
Powell, Charles B	212 St. George St	March, 1908	July, 1912
Rennie, John	25 Elm Ave	June, 1909	June, 1909
Rennie, Thos. (Editor)	10 North Sherbourne St	June, 1909	June, 1909
Riches, Charles H	481 Keele St	June, 1915	April, 1916
Roach, Edward J	628 Bathurst St	July, 1912	Dec., 1912
Rodden, Edw	58 College St	Nov., 1911	Nov., 1911
Rogers, Albert S	49 Nanton Crescent	Jan., 1910	Jan., 1910
Rogers, Charles K	36 Tyndall Ave	Dec., 1909	Aug., 1915
Rogers, Elias	25 Toronto St	Sept., 1889	Dec., 1916
Rolph, Frank A	95 Roxboro St. East	Dec., 1908	Dec., 1908
Sargant, James	593 Euclid Ave	June, 1885	Jan., 1910
Silverthorne, Aaron	47 Moutray Ave	Oct., 1909	Oct., 1911
Smith, Robt	399 Brunswick Ave	Feb., 1915	April, 1915
Taylor, John H	Don Mills Road	Oct., 1907	Aug., 1912
Thompson, Col. John T	301 Givens St	May, 1909	March, 1912
Thorley, Henry G	394 Palmerston Blvd	May, 1907	June, 1908
Wanless, John, Jr	19 Spadina Rd	April, 1906	April, 1906
Westmacott, Rev. Edw	Millbrook, Ont	Oct., 1909	Nov., 1910
Whaley, Eli	237 Yonge St	July, 1915	Sept., 1916
Wheeler, A. E. (2nd Vice-Pres.)	372 Sumach St	Sept., 1898	Sept., 1912
Williams, George (J.P.)	559½ Queen St. W	April, 1903	April, 1903
Wright, Dr. Adam H	30 Gerrard St. East	March, 1908	Nov., 1909

Members

Name	Address	Elected
Abraham, Rev. Dr	Admiral Apts	Oct., 1908
Ackroyd, Maitland	281 Concord Ave	May, 1917
Adams, D. S	53 Major St	June, 1913
Aikens, James	3 Oaklands Ave	Feb., 1910
Aikens, Dr. Wilberforce	264 Church St	Nov., 1907
Aikins, Dr. W. H. B	134 Bloor St. W	Sept., 1915
Aird, Sir John	39 Madison Ave	May, 1915
Albery, J. C	887 Yonge St	Oct. 1912
Alcock, T. B	Gurney Co., King St. W	Feb., 1910
Alexander, Fred. G	383 Roxton Road	Feb., 1912
Alexander, George	1 Manning Ave	April, 1918
Alison, James	50 Murray St	April, 1914
Allan, A. A	51 Bay St	Sept., 1908
Allen, H. S	164 Danforth Ave	April, 1908
Anderson, Alex	Church St	Oct., 1910

[C.M.] Committee of Management.

MEMBERS—Continued

Name	Address	Elected
Anderson, Frank H	79 Wheeler Ave	July, 1908
Anderson, Thos. O	65 Glen Road	May, 1915
Anderson, William	519 Markham St	Oct., 1909
Andrews, Rev. Alfred	Burlington P.O., Ont	Oct., 1910
Annis, Levi E	25 Fairview Blvd	March, 1906
Annis, Wm. D	Scarboro P.O	May, 1916
Applegath, L. J	304 St. Clair Ave. W	Sept., 1915
Apted, Edward D	86 Huntley St	Oct., 1911
Apted, Stephen J	Toronto University	July, 1908
Armour, Walter	Waterous, Sask	Aug., 1910
Armstrong, Robert	National Trust Co	July, 1900
Armstrong, P. M	79 Farnham Ave	June, 1910
Armstrong, Dr. Thomas	79 Farnham Ave	Feb., 1908
Armstrong, W. J	282 Western Ave	Sept., 1908
Arnoldi, Frank (K.C.)	103 Bay St	May, 1908
Auchincloss, Alex	200 Concord Ave	Nov., 1911
Baggs, William	113 Brunswick Ave	Feb., 1917
Bailey, Herbert T	Alexandra Annex	June, 1914
Bailey, Jas. D	Yonge St. Arcade	April, 1918
Bain, Donald	9 Wellington St. E	Nov., 1912
Bain, James W. (K.C.)	36 Forest Hill Road	Jan., 1916
Bain, Thos	1953 Queen St. E	July, 1911
Baines, Dr. Allen	228 Bloor St. West	July, 1908
Baines, E. H	426 Huron St	June, 1907
Baird, Alex	Scarboro P.O	May, 1908
Baldwin, Lawrence H	Forest Hill Road	Feb., 1912
Bales, Joseph C	Lansing P.O	Nov., 1915
Bales, Oliver D	Lansing P.O	Nov., 1915
Banks, W. H	3 Rowanwood Ave	Jan., 1908
Barber, C. R	21 Pauline Ave	Nov., 1907
Barber, Henry	18 Wellington St. East	Dec., 1907
Barchard, W. J	135 Duke St	Sept., 1906
Barker, Robert	Todmorden P.O	Dec., 1915
Barltrop, Rev. Charles	126 Pacific Ave	Oct., 1908
Barr, Walter J	99 Walmer Road	Oct., 1908
Barrett, F. A	672 Huron St	May, 1909
Barrick, Dr. E. J	Salvador, Sask	Aug., 1907
Barron, George	724 Yonge St	July, 1912
Barton, Edward Warren	58 Indian Grove	Oct., 1908
Basso, Michael	177 University Ave	Dec., 1912
Bates, Ira	7 Concord Ave	Nov., 1912
Baylis, John (J.P.)	Mount Dennis P.O	Nov., 1915
Beale, Thos	2379 Queen St. E	April, 1907
Beardmore, Geo. W	136 Beverley St	July, 1917
Beatty, Dr. Adam A	201 Bloor St. E	April, 1916
Beatty, Charles W	121 St. George St	Sept., 1913
Beatty, Joseph W	38 Prince Arthur Ave	Nov., 1908
Beaver, Henry R	62 Winchester St	Nov., 1917
Beeman, R. J	Normal School	Sept., 1915
Belcher, Lieut.-Col. Alex. E	Parliament Buildings	Jan., 1914
Bell, Geo. F. W	114 Maitland St	Dec., 1917
Bell, James	Klienberg, Ont	May, 1917
Bennie, George	Proton Station, Grey Co., Ont	Sept., 1915
Berryman, Henry M	866 Palmerston Ave	May, 1908
Bickerstaff, Robert C	122 Robert St	Aug. 1907
Bingham, Dr. Geo. A	68 Isabella St	Dec, 1917
Birmingham, A. Hilliard	Ryrie Building	Sept., 1908
Bishop, Charles H	185 Roxboro St. E	Sept., 1915
Blachford, Horace P	166 Carlton St	March, 1912

MEMBERS—Continued

Name	Address	Elected
Black, A. E	68 Cowan Ave	April, 1917
Black, J. C	104 Madison Ave	Oct., 1914
Black, Samuel W	59 Victoria St	Nov., 1915
Blackstock, G. T	King Edward Hotel	Sept., 1898
Blair, J. W	235 Grenadier Road	June, 1910
Blake, W. E	93 Pembroke St	Dec., 1912
Bland, John Daniel	637 Manning Ave	Nov., 1912
Blumbergh, Nathan	567 College St	Dec., 1917
Boake, Wm. F	Downsview P.O	July, 1915
Boddy, James S	235 Jarvis St	April, 1913
Boeckh, Emil C	188 St. George St	Dec., 1907
Boomer, Joseph B	115 Delaware Ave	Dec., 1915
Booth, Charles E	380 Adelaide St. W	Jan., 1916
Booth, George	115 Sumach St	Nov., 1909
Booth, George	21 Tranby Ave	Sept., 1908
Booth, Geo. W	65 Wellington St. W	Sept., 1916
Booth, William	72 Summerhill Ave	Jan., 1908
Boulter, George E	59 Prince Arthur Ave	Dec., 1916
Boulter, Henry C	167 Roxboro St. E	Dec., 1916
Boulton,G eorge Henry	192 Fern Ave	March, 1909
Boustead, Fred. W	24 Roxboro St. W	Aug., 1916
Bowes, R. H	100 St. George St	Sept., 1910
Bowman, John M	555 Dovercourt Road	June, 1907
Bowman, Wm. M	42 Simpson Ave	May, 1915
Boyd, James	Pickering, R.R. No. 2, Ont	March, 1916
Boyd, Jas. A	21 Pauline Ave	June, 1908
Boyle, David	Langstaff P.O	Oct., 1910
Boyle, J. H	Yonge St. Arcade (Room 33)	July, 1910
Bray, T. L	23 Quebec Ave	Jan., 1917
Briggs, Ed. H	59 Ann St	March, 1917
Briggs, J. R. (Registrar)	53 Homewood Ave	Feb., 1903
Brock, Lieut.-Col. Harry (D.C.L.)	174 St. George St	Aug., 1917
Bromley, Albert E	211 Brunswick Ave	Nov., 1913
Bromley, John	205 Brunswick Ave	Nov., 1913
Brooke, Capt. G. H. C	506 Jarvis St	Aug., 1907
Brooker, Arthur H	216 Close Ave	Sept., 1917
Brookstone, Arthur	18 Yonge St. Arcade	Sept., 1915
Broughall, George	96 St. George St	Dec., 1916
Brown, Alonzo J	99 Alexander Blvd	May, 1914
Brown, Charles A. B	47 Wellesley St	Sept., 1915
Brown, Lieut.-Col. Francis W	20 Nassau St	Jan., 1916
Brown, George	134 Lawton Ave	Nov., 1909
Brown, Fred. D	29 Roxboro St. East	June, 1915
Brown, H. J	Cor. Simcoe and Pearl Sts	Aug., 1912
Brown, John T	Etobicoke R.M.R. No. 3, Weston	Dec., 1911
Brown, Joseph, Sr	Mount Dennis	Aug., 1907
Brown, Robert S	412 Euclid Ave	Oct., 1916
Brown, Stephen	59 Beech Ave	Oct., 1913
Brown, T. M	427 Avenue Road	May, 1916
Brown, Wm. Greenwood	83 Silver Birch Ave	June, 1912
Browne, Fred. W	198A Carlton St	Aug., 1912
Browne, J. A	Western Assurance	June, 1907
Brownlow, Joseph W	Alexander Gardens	April, 1915
Bruce, John (Col.)	37 Bleecker St	Sept., 1915
Brush, Seeley B	32 Lowther Ave	April, 1908
Bryan, Geo. J	39 Oriole Road	March, 1913
Bull, Jacob	Weston	Dec., 1909
Bulman, John	127 Givens St	May, 1909

MEMBERS—Continued

Name	Address	Elected
Burgess, Colin	21 Wellesley St	Nov., 1911
Burgess, William	Todmorden	Jan., 1915
Burns, Edward	117 Wellington St. W	Aug., 1911
Burns, Jas. W	77 Charles St. W	Sept., 1915
Burns, Stewart B	219 Garden Ave	May, 1916
Burrows, Fred. Jr	448 Ontario St	Dec., 1914
Butler, Ernest W. D	43 Adelaide St. E	May, 1916
Butt, Charles E	248 Huron St	Oct., 1906
Butt, Harold A. A	12 Wellington St. E	May, 1917
Cahoon, Abraham	18 Edna Ave	Oct., 1914
Cairns, B	77 Queen St. E	Aug., 1917
Cane, H. S	Newmarket, Ont	April, 1908
Carrick, A. W	87 Glen Rd	March, 1909
Carrick, W. H	15 Chestnut Park Road	Sept., 1916
Carruthers, John	42 Pembroke St	July, 1905
Caswell, Edward S. (Historian)	122 Balsam Ave	April, 1911
Caswell, Nathaniel F. (Secretary)	124 Spruce Hill Road	March, 1918
Catto, John	188 Bloor St. E	Feb., 1912
Caven, Dr. James G	88 Bloor St. E	Jan., 1914
Cayley, Francis O	14 Cornish Rd	July, 1912
Chambers, Charles	City Hall	Sept., 1915
Chard, Elias W	324 College St	March, 1918
Charles, F. S	133 Dunn Ave	Sept., 1917
Chesters, H. T	Brampton, R.R. No. 6	Sept., 1915
Chisholm, Daniel	6 Playter Blvd	Feb., 1913
Church, Thos. L. (K.C.), Mayor	98 Binscarth Road	April, 1915
Church, Wm	11 Dearborn Ave	June, 1911
Clark, Arthur D	240 Bloor St. West	March, 1908
Clark, David	24 Arthur St	Jan., 1915
Clark, D. W	248 Avenue Road	June, 1910
Clark, Fred W	250 Annette St	July, 1909
Clark, Dr. Harold	Temple Building	Sept., 1915
Clark, Herbert A	44 Foxbar Road	Nov., 1914
Clark, James	40 Seaton St	Sept., 1917
Clark, L. J	104 Avenue Road	July, 1906
Clarke, John E	776 Indian Road	April, 1899
Clarke, William	39 Beatty Ave	Dec., 1907
Clarke, William H	36 Rose Hill Ave	Sept., 1915
Claxton, Thomas	454 Ontario St	March, 1911
Clinkinbroomer, J. C	1171 Queen St. W	Oct., 1909
Clubb, Azariah	66 Rose Hill Ave	April, 1912
Cluff, Isaac E	103 Marion St	Dec., 1915
Coady, John	1238 Yonge St	June, 1911
Coatsworth, Judge	1 May Square	Sept., 1906
Cohen, Jacob	City Hall	March, 1910
Collett, John	84 Summerhill Ave	March, 1912
Collett, Joseph	2479 Yonge St	Nov., 1914
Coo, A. B	33 Portland St	June, 1907
Cook, William	Confederation Life Building	March, 1913
Coon, James F	689 Dupont St	Nov., 1914
Cope, Benjamin, Sr	43 Rainsford Road	July, 1912
Cornell, Fredk	496 Queen St. E	April, 1915
Cornell, James Geo	Scarboro P.O	April, 1916
Cornnell, John S. G	21 Elgin Ave	Jan., 1908
Cosgrave, John Jos	406 Kingston Road	May, 1916
Coulson, Robt. P	County Bldgs	Dec., 1917
Coulter, William	402 Sherbourne St	Aug., 1908
Cowan, John A	100 Willcocks St	June, 1908

MEMBERS—Continued

Name	Address	Elected
Cowan, R. L.	Rowanwood Ave	Dec., 1912
Cox, W. H	13 Roxboro West	Sept., 1910
Crane, Samuel	30 Walmer Road	June, 1910
Crawford, George Sherwood	70 Rowanwood Ave	March, 1908
Crawford, Hon. Thos	404 Palmerston Blvd	Aug., 1907
Crawford, William	219 Dundas St. E	Jan., 1918
Creed, Albert E	106 Bay St	May, 1917
Crosby, A. B	138 Roxboro West	Jan., 1908
Crown, George B	45 Woodlawn Ave. W	Jan., 1916
Crown, W. J	31 Summerhill Ave	Dec., 1907
Cruttenden, Thos. W	658 Broadview Ave	March, 1914
Cummer, Samuel	19 Hillsboro Ave	March, 1906
Curran, Major A	99 Brunswick Ave	Dec., 1909
Currie, Edward	Albany Club	April, 1912
Cuthbertson, Archibald	Ayr P.O	Sept., 1915
Cuthbertson, Dr. C. R	114 Madison Ave	Dec., 1907
Cuthbertson, Hugh	283 Clinton St	April, 1918
Dale, James	182 Madison Ave	April, 1912
Dale, Thomas	23 Alhambra Ave	Sept., 1917
Dalton, W. J	1882 Davenport Road	May, 1908
Dancey, R. C	153 Spadina Road	Sept., 1908
Dandridge, James	Humber Bay, Ont	July, 1917
Daniel, Fleetwood C	55 Elm Ave	May, 1917
Davidge, William J	684 Bathurst St	Feb., 1910
Davidson, William (K.C.)	146 St. George St	Dec., 1911
Davis, David	204 Beverley St	July, 1916
Davis, Joseph E	44 Binscarth Road	Feb., 1915
Davis, Joseph Stanley	1907 Yonge St	Nov., 1912
Davison, Robert C	110 Crescent Road	July, 1908
Davison, J. B	94 Charles St. E	May, 1910
Dawson, Thomas	32 Church St	March, 1911
Delamere, Lieut.-Col. J. M	Parliament Bldgs	Feb., 1909
DeLaporte, A. V	84 Kendal Ave	Oct., 1907
Denton Frank (K.C., D.C.L.)	42 Admiral Road	July, 1918
Dickson, Wm. Hy	145 Howland Ave	March, 1915
Dingwall, G	58 Mountview Ave	Oct., 1912
Dinnis, Arthur	126 Walmer Road	Dec., 1913
Dixon, Rev. Canon H. C	417 King St. E	Oct., 1913
Dixon, John	54 Chestnut Park Road	Aug., 1907
Dixon, John J	52 Cluny Ave	March, 1905
Doan, R. W. (Hon.-Secy.)	216 Carlton St	Aug., 1907
Dockeray, Robert W	46 Rosemount Ave	Jan., 1915
Donaldson, J. S	48 Front St. East	Oct., 1910
Donogh, J. Ormsby	53 Chestnut Park Road	Sept., 1915
Doughty, Charles J	38 Erindale Ave	May, 1917
Douglas, James	85 Walmer Road	April, 1907
Douglas, W. A	220 Wellesley St	Jan., 1911
Douglas, Wm. E	170 Walmer Road	Feb., 1915
Douglas, W. J	68 Roehampton Ave	June, 1908
Douglas, W. Matthews	52 Homewood Ave	Feb., 1915
Douglas, S. J	123 Glencairn Ave	June, 1908
Dowling, W. J	98 Oak St	Sept., 1916
Duckworth, William J	240 Wellesley St	Jan., 1916
Dugeon, Thos	411 Queen St. West	Dec., 1907
Duggan, E. H	City Hall	May, 1908
Dunlap, J. C	17 Yarmouth Road	Dec., 1917
Dunlop, Robert T	202 Palmerston Ave	July, 1917
Dunn, Jesse	28 Halton St	Aug., 1907

MEMBERS—Continued

Name	Address	Elected
Dunn, John	110 Givens St	Sept., 1915
Durrant, Robt. J	15 Adelaide St. West	March, 1915
Eagen, William T	179 Concord Ave	Sept., 1915
Easson, Robert	37 Willcocks St	May, 1904
Eckardt, Arthur	168 Delaware Ave	Oct., 1916
Edgar, Robert	317 Church St	May, 1908
Edwards, Charles H	64 Alvin Ave	Jan., 1908
Ellis, John	Swansea	July, 1907
Ellis, P. V. (P.M.)	City Hall	July, 1908
Ellis, P. W	31 Wellington St. East	Dec., 1907
Equi, W. J	269 Yonge St	May, 1915
Evans, Dr. Lewis H	197 College St	June, 1910
Evans, J. D	Islington	Aug., 1900
Everett, John	46 Harvard Ave	Nov., 1914
Falconbridge, Chief Justice	80 Isabella St	March, 1905
Fallis, S. H	36 Woburn Ave	Oct., 1916
Fawcett, James	294 Indian Road	April, 1915
Featherston, A. M	111 Bedford Road	Oct., 1905
Fennell, Edward A	347 Howland Ave	Sept., 1915
Field, Edward	35 Rose Hill Ave	Sept., 1915
Firstbrook, W. O	Jacksonville, Florida, U.S	Nov., 1915
Fisher, Wallis T	364 Glen Lake Ave	May, 1911
Flatt, W. D	Port Nelson, Ont	Oct., 1916
Fleming, John	70 Adelaide St. East	Oct., 1902
Fleury, Herbert W	Aurora	May, 1909
Flynn, Thomas	138 Farnham Ave	March, 1908
Flynn, Thomas	101 Pembroke St	April, 1918
Forbes, J. Colin	416 Markham St	Aug., 1915
Forbes, William	65 Lee Ave	March, 1910
Ford, John	11 Gibson Ave	June, 1912
Ford, W. H	2094 Davenport Road	Jan., 1908
Forman, James C	435 Broadview Ave	June, 1909
Forster, J. W. L	27 Wellesley St	April, 1908
Forsyth, Francis	148 John St	Sept., 1908
Fortier, Henry C	131 Victoria St	March, 1913
Foster, Charles C	Western Assurance Co	March, 1910
Fowler, Robt C	Burlington, Ont., R.R. No. 2, Freeman	Feb., 1915
Fox, R. B	264 Pape Ave	Sept., 1915
Francis, Joseph	169 St. Clair Ave. W	Sept., 1915
Francis, Wellington (K.C.)	66 Lowther Ave	Dec., 1912
Freel, Dr. Ira A	Stouffville, Ont	April, 1917
Gage, Sir W. J	84 Spadina Ave	Sept., 1915
Galbraith, Robt. Swan	11 Whitney Ave	May, 1915
Gallaher, Robert C	97 Crawford St	April, 1917
Galley, Edward (1st Vice-Pres.)	22 Walmer Road	April, 1908
Galley, Richard	607 Markham St	Feb., 1917
Gallow, Charles	527 Euclid Ave	Oct., 1916
Galt, Thomas P. (K.C.)	30 St. Joseph St	Feb., 1908
Gardhouse, John	Weston, Ont	Sept., 1917
Gartshore, John J	58 Front St. W	Sept., 1915
Gavin, R. C	26 Prospect St	Sept., 1905
Gearing, Thos. V	102 Carlton St	Nov., 1912
Geddes, J. W	425 Spadina Ave	June, 1909
Gegg, Edward	205 Yonge St	July, 1908
George, W. K	Alexandra Apartments	Nov., 1915
Gibson, C. J	55 Highlands Ave	June, 1910
Gibson, J. H	48 Rose Ave	Oct., 1916
Gilfoy, William	236 Silver Birch Ave	Oct., 1916

MEMBERS—Continued

Name	Address	Elected
Gill, William J	101 Howard Park Ave	Sept., 1915
Gilmour, Dr. J. T. [C.M.]	6 Ridout St	Aug., 1907
Glackmeyer, Fred J	Parliament Buildings	Oct., 1907
Godson, A. W	32 Beatty Ave	June, 1907
Gooderham, Edward George	40 Madison Ave	Oct., 1908
Gordon, Colin F	152 St. George St	June, 1915
Gordon, Henry B	467 Spadina Ave	Aug., 1905
Gouinlock, James R	42 Front St. East	July, 1908
Gould, James A	81 Lynd Ave	July, 1914
Goulding, George	329 Crawford St	Oct., 1913
Gourlay, Robert S	514 Jarvis St	Oct., 1913
Gowanlock, A. G	20 Gwynne Ave	Jan., 1911
Gowler, A	99 Howard Park Ave	Dec., 1909
Graham, J. J	Temple Building	Dec., 1905
Graham, John D	Sharon P.O	June, 1911
Graham, Robert H	194 Lyndhurst Ave	Nov., 1915
Graham, W. T	3 Indian Grove	Jan., 1913
Graham, William	1326 Bloor St. W	Sept., 1917
Grand, James	28 Oriole Road	June, 1910
Gray, Robert M	8 Dale Ave	April, 1915
Gray, Thos. W	Don P.O	April, 1911
Greene, Columbus H	77 Victoria St	Nov., 1905
Greene, Dr. E. Herbert	124 Bloor St. W	Jan., 1909
Greer, James	230 Bleecker St	Sept., 1915
Griffith, James	Weston	July, 1906
Grogan, Chas. W	139 Yonge St	April, 1915
Grubbe, W. C. [C.M.]	Thistleton, R.M.R. 3 Weston	Feb., 1907
Guinane, Dr. J	104 Wilton Ave	Aug., 1913
Guest, George	121 Church St	April, 1908
Gundy, W. P	84 Spadina Ave	Sept., 1915
Hagerman, John	Zypher P.O	Sept., 1915
Hague, Rev. Canon Dyson	27 Maynard Ave	April, 1916
Haldenby, Chas. N	65 Adelaide St. W	Feb., 1912
Hales, Edward	30 Melbourne Ave	Aug., 1905
Hales, James	Bank of Hamilton Building	Oct., 1908
Hall, Dr. John B	328 Jarvis St	Jan., 1908
Hall, James	528 Bloor St. W	Sept., 1915
Hall, Mark	180 Crescent Road	Jan., 1908
Hall, William	408 Manning Ave	Dec., 1915
Hall, Wm. Hy	26 Wellington St. E	March, 1915
Hambly, Frederick	76 Richmond St. E	Nov., 1915
Hambly, W. J	78 Richmond St. E	April, 1908
Haney, M. J	McKinnon Building	Sept., 1917
Harkins, John A	201 Crawford St	Aug., 1912
Harper, William	23 St. Andrew's Gardens	Oct., 1916
Harrington, Amos F	15 Chester Ave., Balmy Beach	Sept., 1915
Harris, R. C	City Hall	Sept., 1915
Harrison, William	Richmond Hill, Ont	April, 1911
Hart, James	579 Bathurst St	June, 1913
Harton, Joseph	7 Ketchum Ave	June, 1909
Harvey, John G	309 Don Mills Road	Nov., 1915
Hastings, Dr. C. J	City Hall	Sept., 1915
Hastings, Thomas A	23 Lowther Ave	Jan., 1915
Hathaway, Ernest J	401 King St. West	Oct., 1912
Haworth, George F	18 Maple Ave	Dec., 1908
Haynes, Walter G	86 King St. W	April, 1916
Heath, Robert	348 Markham St	Sept., 1915
Helliwell, A. A	433 Indian Road	Dec., 1907

MEMBERS—Continued

Name	Address	Elected
Helliwell, Grant	Confederation Life Building	Aug., 1905
Henderson, Charles	15 Toronto St	July, 1908
Henderson, Charles M	200 Jarvis St	May, 1907
Henderson, Donald M	153 Roxboro St. E	Dec., 1914
Henderson, Elmes	54 Madison Ave	Sept., 1915
Henderson, James	34 Brunswick Ave	Oct., 1907
Henderson, James	44 Farnham Ave	Aug., 1915
Henderson, John	2 Delaware Ave	July, 1915
Henry, E. J	783 Queen St. West	Dec., 1913
Henry, Geo. S. (M.P.P.)	Todmorden P.O	June, 1909
Hewlett, James	43 Balmoral Ave	April, 1913
Hill, J. E	30 Francis St	June, 1910
Hill, William J	4 Farnham Ave	Jan., 1908
Hillock, Frank	103 Albert St	June, 1907
Hoch, Percy	95 Bloor St. W	Feb., 1916
Hocken, H. C	340 Palmerston Boulevard	March, 1913
Hodgins, Harry B	140 Roxboro St. West	Nov., 1912
Hodgins, Hon. Mr. Justice F. E	9 Dale Ave	Sept., 1915
Hodgins, Robert	60 Robinson St	Sept., 1917
Hodgins, Thomas H	525 Brunswick Ave	May, 1913
Hodgson, Thos. (V.S.)	210 Bloor St. E	April, 1907
Hogarth, Harry B	1903 Queen St. East	Feb., 1910
Holmsted, George S	58 St. Albans St	Nov., 1911
Holt, Herbert R	66 Dupont St	Oct., 1914
Hoover, Silas	Dunnville, Ont	Sept., 1914
Hopper, R. P	160 Mavity Ave	May, 1909
Horning, Philip	739 Dufferin St	March, 1914
Hough, Isaac G	346 Parliament St	Sept., 1917
Houston, Wm., M.A	*Globe* Office	June, 1915
Howard, A. McLean	2320 Queen St. East	July, 1908
Howarth, C. E	6 Hurndale Ave	June, 1910
Hoyle, Hon. Wm. H	52 Concord Ave	Nov., 1913
Hubbard, W. P	660 Broadview Ave	July, 1892
Hudson, F. W	71 Beatty Ave	May, 1916
Hudson, Rufus S	Alexandra Palace	May, 1916
Huff, Wm. J	271 Crawford St	June, 1915
Hughes, C. M	Mimico Beach P.O	Aug., 1916
Hughes, James L., LL.D. (President)	47 Dundonald St	Oct., 1912
Hughes, Sir Sam	Ottawa	Sept., 1915
Humphrey, John R	34 Dagmar Ave	Sept., 1916
Hunter, Thos	Elliott House	Aug., 1910
Hunter, W. D	243 St. Clair Ave. W	Sept., 1915
Hutcheson, James L	702 Manning Ave	Sept., 1915
Hutchinson, J. B	215 Robert St	Dec., 1910
Hutty, J. H	Niagara-on-the-Lake	May, 1888
Ince, James	60 Dunvegan Road	July, 1908
Ince, William	94 Prince Arthur Ave	Sept., 1908
Inglis, William	14 Strachan Ave	July, 1915
Ireson, C. E	144 Walmer Road	July, 1908
Irish, Mark (M.P.P.)	46 Chestnut Park Road	May, 1917
Irving, T. C	Bradstreets	Sept., 1915
Ivens, Richard	51 Yonge St	May, 1917
Jackson, Geo	128 Major St	Jan., 1911
Jaffray, Wm. G	78 Grenville St	April, 1915
James, E. A	26 Briar Hill Ave	April, 1915
James, F. R	72 Sheldrake Boulevard	Nov., 1912
James, Wm	Newtonbrook, Ont	April, 1915
Jarvis, Edmund M	171 Spadina Road	Nov., 1914

MEMBERS—Continued

Name	Address	Elected
Jarvis, Harry St. John	43 Woodlawn Ave. E	Nov., 1915
Jennings, C. A. B	39 St. Clair Ave. East	March, 1910
Jennings, P. J	84 Dearbourne Ave	Aug., 1910
Jennings, S	52 Cowan Ave	Oct., 1912
Jocelyn, Richard	15 Metcalfe St	Oct., 1916
Johnson, Dr. Arthur Jukes	52 Bloor St. West	July, 1908
Johnson, Robert J	Mimico Hospital, Mimico	May, 1917
Johnston, Albert	379 Berkeley St	April, 1908
Johnston, Arthur J	Islington P.O	Oct., 1916
Johnston, Henry A	142 Wright Ave	Nov., 1912
Johnston, Robert	480 Jarvis St	May, 1907
Johnston, W. H	Pefferlaw, Ont	Sept., 1915
Johnston, William	98 Arthur St	June, 1915
Johnston, Wm. R., Jr	53 Nanton Ave	July, 1917
Johnston, W. R	53 Nanton Cres	March, 1918
Jones, John	Hawkstone P.O	Jan., 1908
Jones, John L	133 Richmond St. West	July, 1911
Jose, Richard	21 Close Avenue	July, 1909
Jull, Orange	20 Thorold Ave	Oct., 1910
Keith, Alexander	416 Markham St	Aug., 1915
Keith, George	124 King St. East	Dec., 1913
Kellam, David	100 Annette St	May, 1909
Kelly, Hugh	268 Logan Ave	Oct., 1916
Kennedy, A. E	480 Brunswick Ave	April, 1908
Kennedy, Thomas	68 High Park Boulevard	Jan., 1916
Kennedy, Warring G	172 Albany Ave	Dec., 1915
Kennedy, Wisdom	40 Pembroke St	Sept., 1917
Kennersley, Jos. J	41 Herbert Ave	April, 1912
Kenny, William	51 Gorevale Ave	Sept., 1909
Kent, Ambrose	49 Glenview Ave	Jan., 1908
Kent, J. G	135 Glen Road	Sept., 1915
Kerr, James	785 Dufferin St	April, 1908
Kerr, William	21 Quebec Ave	April, 1908
Kersey, Thomas	Weston	June, 1889
Kilgour, John B	Albany Club	Nov., 1913
Kincade, R	204 St. Clarens Ave	Aug., 1907
Kingsford, R. E	18 St. Joseph St	Sept., 1915
Kinsman, D	1252 Yonge St	Aug., 1910
Kinsman, Walter D	25 Walker Ave	Dec., 1915
Kinzinger, E. G	153 Indian Road	Sept., 1917
Kirk, John	516 St. Clair Ave. West	Sept., 1909
Knowles, F. McGillivray (R.C.A.)	340 Bloor St. West	April, 1908
Lachore, Alexander	35 Colborne St	Sept., 1915
Lailey, C. E	26 Whitney Ave	Aug., 1910
Lake, John N	10 Dalton Road	Oct., 1912
Lamoreaux, Archibald	362 King St. West	Sept., 1915
Lane, Thomas	267 Havelock St	Oct., 1916
Langley, J. P. (Auditor)	132 Hazelton Ave	March, 1908
Langmuir, Matthew	King and Niagara Sts	Jan., 1912
Langton, Thomas	54 Binscarth Road	Sept., 1915
Lankin, R	85 Hogarth Ave	Aug., 1910
Lawrence, A. G. F	Excelsior Life Building	Dec., 1907
Lawson, A. T	36 Toronto St	April, 1918
Lawson, Edward E	253 Wright Ave	April, 1915
Lawson, James T	Crown Life Building	Dec., 1913
Laxton, John	1457 Queen St. West	June, 1907
Leak, William	59 Douglas Drive	July, 1906
Lee, A. H. L	655 Markham St	Aug., 1910

MEMBERS—Continued

Name	Address	Elected
Lee, Charles E	18 Toronto St	May, 1916
Lee, Geo. Hy. D	9 Shorncliffe Ave	March, 1916
Lee, W. Cecil	64 Madison Ave	Sept., 1915
Lee, William	Victoria Hall, Queen St. East	Sept., 1908
Lemon, Simeon	Kettleby P.O	Aug., 1905
Lemon, Wm	177 Beatrice St	May, 1910
Lemon, Wm. E	70 High Park Boulevard	July, 1911
Lennox, John H	221 Woodbine Ave	Oct., 1914
Lennox, Richard	307 Avenue Road	Feb., 1908
Leslie, James E	11 St. Albans St	Jan., 1916
Leslie, Col. J. K	81 Spadina Road	June, 1906
Leslie, Mrs. J. Knox	81 Spadina Road	May, 1917
Lewis, Major Alex. C	25 Spruce St	April, 1917
Lewis, I. H	50 Anderson St	Jan., 1911
Lightfoot, Thos	2238 Dundas St	March, 1912
Likens, Charles H	84 Concord Ave	July, 1916
Lindsay, G. G. S. (K.C.)	145 Tyndall Ave	May, 1909
Littlejohn, W. A	City Clerk, City Hall	June, 1909
Locke, Samuel	92 Wood St	Jan., 1909
Logan, Charles T	162 Heward Ave	Jan., 1915
Logan, William	252 Bloor St. W	Aug., 1907
Lorsch, David G	16 High Park Boulevard	Jan., 1908
Love, Henry G	96 Gloucester St	July, 1915
Love, Robert W	Dominion Bank Building	Feb., 1908
Lovell, James S	119 Madison Ave	July, 1908
Loudon, John F	17 Yorkville Ave	March, 1908
Loudon, Thomas	451 Manning Ave	March, 1909
Low, Charles	29 Tyrrell Ave	April, 1918
Lucas, Henry	141 Havelock St	Feb., 1910
Lucas, J. S	121 Dunn Ave	Oct., 1909
Lumbers, James	176 Crescent Road	Oct., 1891
Lumbers, James H	Spadina Gardens	Aug., 1915
Lynn, T. W	1130 Yonge St	May, 1915
Lyon, F. H. B	310 Spadina Ave	Sept., 1915
Lyons, Geo. M	Weston, Ont	July, 1917
Macdonald, Donald	Home Life Building	May, 1907
Macdonald, Rev. Dr. J. A	Globe Printing Co	Aug., 1912
Macdonald, J	21 Wellington St. East	Nov., 1907
Macdonald, James A. (K.C.)	87 Bleecker St	Jan., 1916
Macdonald, James H. (K.C.)	24 Willcocks St	March, 1908
Macdonald, John A	574 Indian Road	Nov., 1916
Macdonald, J. A	107 Bell St., Todmorden	May, 1918
Macdonald, Peter	176 Roxboro St. East	Nov., 1909
Macdonald, Robert	51 Belmont St	Oct., 1913
MacDonald, Murdock	379 Sackville St	Sept., 1915
Macdonnel, Senator A. C	1403 Dundas St. West	Aug., 1907
Mackie, Alex	c/o S. F. McKinnon Co., City	Oct., 1910
MacKay, George	Island Point, City	April, 1907
MacKenzie, John	373 Palmerston Boulevard	April, 1914
MacLachlan, J. B	12 Cunningham Ave	May, 1910
MacLean, John M	Gutta Percha Co., City	May, 1908
MacLeod, D. McD	81 Grange Ave	March, 1911
Macnab, F	274 Yonge St	Jan., 1909
Macoomb, A	131 Jarvis St	Jan., 1910
Maddock, Chas	102 Brooklyn Ave	Nov., 1913
Maguire, Thomas	33 Scott St	June, 1912
Malcolm, James	Markham, Ont	Sept., 1917
Malcolm, Rich. D	127 South Drive	Feb , 1912

MEMBERS—Continued

Name	Address	Elected
Mallon, J. W.	375 Brunswick Ave	Nov., 1907
Manning, Percival A	7 Walmer Road	Feb., 1911
Mansell, Richard	64 Arthur St	April, 1908
Mansell, William	492 Dovercourt Road	Oct., 1907
Marks, J. W	76 Oriole Road	Oct., 1910
Marriott, Charles	55 Wellington St. West	Nov., 1913
Marshall, Kenneth C	198 Sunnyside Ave	Oct., 1913
Marshall, Noel (Hon. Lieut.-Col.)	623 Sherbourne St	Aug., 1907
Mason, Geo. J	5 Otter Ave	Oct., 1916
Mason, Lieut.-Col. J. C. (D.S.O.)	268 St. George St	Dec., 1916
Mason, General the Hon. James	43 Queen's Park	Aug., 1907
Massey, John	8 May St	Sept., 1915
Mather, Adam E	Weston	Dec., 1909
Matthews, James	29 Ossington Ave	Aug., 1907
Maughan, John	24 Wellington St. East	April, 1903
Maughan, John W	100 Maitland St	Jan., 1910
Mauthie, Frederick	399 Parliament St	Nov., 1907
Maxwell, R	426 Ontario St	April, 1907
McBride, Samuel (Controller)	351 Palmerston Boulevard	April, 1915
McCaffrey, James J	Bay Tree Hotel	Aug., 1915
McCallum, Capt. Fred. H	New Hamburg, Ont	Nov., 1912
McClain, W. T	130 Hazelton Ave	Feb., 1915
McCollum, Dr. W. J	94 Shuter St	July, 1912
McConaghy, J	6 Palmerston Ave	Sept., 1915
McCowan, Alex	20 Lyall Ave	April, 1906
McDonald, Chas. A	12 Queen St. E	July, 1915
McDonell, Richard	Casadana, Florida, U.S	Nov., 1913
McEachern, W. N	8 Elm Ave	Sept., 1910
McFarland, W. C	395 Parliament St	May, 1910
McFarren, James	214 Queen St. East	April, 1901
McGann, Wm	205 Beverley St	Oct., 1914
McGee, John A	132 Carlton St	June, 1907
McGlue, John	285 Sherbourne St	Sept., 1915
McGowan, Robert J	96 Roehampton Ave	Aug., 1907
McGowan, Capt. Samuel	75 Hazelton Ave	Oct., 1914
McGuire, John F	22 Robinson St	June, 1913
McHenry, J. H	54 Wilson Ave	July, 1909
McKenzie, Donald M	Woodbridge P.O., Ont	April, 1908
McKenzie, George H	Willowdale P.O	Sept., 1915
McKenzie, John	Willowdale P.O	Sept., 1915
McKeown, S. W	Excelsior Life Bldg	May, 1918
McMahon, Thos. F	Richmond Hill	Sept., 1915
McMurray, Leonard L	62 Maple Ave	Nov., 1909
McNaught, Thomas	28 Dundonald St	Oct., 1916
McNaught, W. K. Hon. (Lieut.-Col.)	614 Huron St	Oct., 1903
McNeill, Ernest W	350 Spadina Road	Oct., 1916
McPherson, Wm	Post Office	Jan., 1908
McWhirter, Hugh	28 Yarmouth Gardens	Dec., 1914
Medland, Wm. A	84 Lowther Ave	Feb., 1908
Membery, Alfred E	325 Seaton St	Sept., 1915
Mercer, Albert E	Islington, Ont	July, 1917
Mercer, W. H. A	York Mills	Sept., 1915
Meredith, Thomas	185 Gerrard St. East	Sept., 1908
Meredith, William Charles	185 Gerrard St. East	Sept., 1908
Merry, Martin N	84 Gerrard St. E	Dec., 1911
Merry, Wm. T	Methodist Book Room	Feb., 1912
Milburn, T. Edward	Kingston Road	May, 1908
Miles, Arthur W	396 College St	Feb., 1915

MEMBERS—Continued

Name	Address	Elected
Millar, J. Wightman (4th Vice-Pres.)	1 Edgewood Ave	Jan., 1906
Miller, Frederick H	307 Lauder Ave	Sept., 1915
Miller, Lieut.-Col. John B	98 Wellesley St	May, 1908
Miller, W. M	42 Farnham Ave	April, 1904
Millichamp, Reuben	184 Heath St. W	March, 1909
Milliken, Edwin	Port Colborne	Sept., 1908
Milliken, William	35 Roxboro Drive	July, 1915
Milliken, W. B	26 Douglas Drive	July, 1908
Mills, James R	94 Dunn Ave	Nov., 1909
Mills, John	4 Otter Ave	Jan., 1911
Mills, Joseph	110 St. Patrick St	Aug., 1913
Mills, Robert	160 Redpath Ave	Jan., 1913
Milne, David A	170 Delaware Ave	March, 1912
Milne, James A	Temple Building	Sept., 1915
Mitchell, Geo. Hy	157 Denison Ave	March, 1913
Mitchell, Richard	City Agent, Canadian Exp. Co	Aug., 1909
Mollard, J. T	46 Albany Ave	May, 1917
Montgomery, Alex	13 Geoffrey St	Oct., 1916
Montgomery, John D	22 Isabella St	May, 1908
Montgomery, W. J	22 Isabella St	Aug., 1890
Moorby, Samuel	Aurora	June, 1900
Moorby, W. W	136 Eglinton Ave E	Sept., 1915
Moore, Rev. R. J	205 John St	July, 1917
Morgan, John	Niagara-on-the-Lake	May, 1910
Morley, Frank G	52 Huntley St	Oct., 1912
Morrison, Curran	60 Admiral Road	Jan., 1908
Mortimer, James	341 Berkeley St	Aug., 1913
Moss, William	475 Shaw St	Jan., 1917
Mossop, Fred. W	102 Tyndall Ave	Oct., 1908
Muir, Andrew	Thistleton, Ont	July, 1917
Mulholland, F. A	23 Jordan St	March, 1917
Mulholland, Fred. J	R. R. No. 1, Eglinton, Ont	Aug., 1907
Mulkins, Wm. H	59 Prince Arthur Ave	Dec., 1916
Mulock, Sir William	518 Jarvis St	March, 1908
Mulock, Wm., Jr	518 Jarvis St	July, 1911
Mulqueen, P. J	28 Nanton Ave	Oct., 1909
Munshaw, Wm. J	175 McCaul St	Aug., 1913
Murphy, Joseph	16 Wellington St. East	June, 1912
Murray, George	167 St. John's Road	April, 1913
Murray, J. P	445 Euclid Ave	Sept., 1915
Murray, Major J. A	30 Whitney Ave	May, 1907
Musselman, B	53 Belmont St	Aug., 1911
Mussen, Edward J	Weston	Dec., 1907
Myers, John	18 Borden St	Oct., 1910
Nash, Charles W	62 Macpherson Ave	July, 1914
Nendick, Joel	Stouffville, Ont	Sept., 1915
Nevitt, Dr. R. B	46 Bloor St. W	March, 1908
Newell, James J	92 Alexander St	Nov., 1917
Newell, Robert N	292 George St	April, 1908
Nicol, G. B	Arlington Hotel	Oct., 1912
Nixon, James B	39 Kingswood Road	May, 1917
Noble, Dr. John	219 Carlton St	Sept., 1915
Nord, W. G	42 Waverley Road	Sept., 1909
Nurse, Wm	218 Ontario St	May, 1910
Oakley, Albert	43 Balsam Ave	Sept., 1915
Oats, Miss M	22 Grosvenor St	May, 1918
O'Connor, P	14 Cluny Crescent	Oct., 1907
O'Hara, Henry	9 Edgar Ave	Sept., 1905

MEMBERS—Continued

Name	Address	Elected
O'Neill, James	53 Wellesley St	Jan., 1910
Orr, Dr. Rowland B	1654 Queen St. West	March, 1908
Otter, Sir William D	St. George Apartments	Sept., 1915
Ovens, Thomas Alex	375 Spadina Ave	Feb., 1916
Oxley, Wm. B	134 Mutual St	Aug., 1914
Padget, Robert	2967 Dundas St. West	May, 1908
Pape, James J	10 St. James Ave	May, 1908
Park, Andrew	461 Avenue Road	Nov., 1915
Park, James, Sr	73 Sorauren Ave	March, 1909
Parker, A	38 Hampton Ave	Jan., 1918
Parker, W. H	234 Carlton St	Aug., 1908
Parsons, W. A	90 Stibbard Ave	March, 1904
Passmore, John, Sr	428 Yonge St	July, 1911
Patterson, Alex	152 Bay St	June, 1906
Patterson, John P	135 Glencairn Ave	June, 1915
Patterson, Robt	Agincourt, Ont	Nov., 1917
Patterson, W. H	Agincourt, Ont	Nov., 1917
Patterson, Thos	30 Summerhill Ave	Dec., 1909
Pears, James	200 Eglinton Ave. W	Sept., 1915
Pears, William	Keele St	Dec., 1908
Pearsall, Benjamin	1 Laburnum Ave	June, 1907
Pearsall, George	417 Yonge St	March, 1917
Pearsall, Samuel	21 Howard St	July, 1916
Pearse, W. W	City Hall	Sept., 1915
Pearson, James	Lonsdale Apartments	Nov., 1915
Pearson, Peter W	Newmarket, Ont	Nov., 1915
Pease, Joseph	28 Bernard Ave	April, 1906
Pennock, J. S	21 Norton Ave	Jan., 1904
Pepler, T. S. G	557 Huron St	March, 1912
Perkins, Wm. T	590 Spadina Ave	June, 1911
Petch, John C	36 Rose Ave	April, 1917
Petrie, A	351 Dupont St	Dec., 1909
Petry, Charles B	191 Yonge St	Aug., 1915
Pheril, Adna	479 Wellington St. West	Oct., 1910
Phillips, James	618 Dovercourt Road	Nov., 1915
Phillips, Robert W	193 Cottingham St	April, 1917
Phillips, Rueben	Downsview P.O	June, 1916
Phillips, Dr. Thos. Graham	185 St. Clair Ave. W	June, 1908
Pike, Duncan	4 Starr Ave	Sept., 1908
Pike, E. E	7 Howland Ave	Oct., 1916
Pim, Joseph	Hamilton, Ont	Oct., 1912
Playter, John L	1 Jackman Ave	Sept., 1917
Playter, Wm. Percival	58 Huntley St	Dec., 1912
Plunkett, Wm	Customs House	Nov., 1911
Ponton, Douglas	12 King St. E	June, 1915
Porteous, Wm	69 Hepbourne St	Oct., 1916
Porter, Thos	751 Queen St. West	May, 1915
Poucher, Frank B	22 King St. E	April, 1917
Poucher, John (J.P.)	1 Sparkhall Ave	March, 1910
Powell, Geo. H	597 Dovercourt Road	June, 1911
Price, James	373 Brunswick Ave	March, 1914
Price, Jos	242 Main St	Jan., 1911
Prince, Thomas	77 Melville Ave	June, 1905
Pringle, A. R	15 Linden St	May, 1909
Prittie, R. W	1 High Park Boulevard	Jan., 1908
Pugsley, W. H	Richmond Hill, Ont	Dec., 1917
Purdy, Alex. S	402 Palmerston Boulevard	April, 1907
Purse, Alexander	82 Madison Ave	May, 1908

MEMBERS—Continued

Name	Address	Elected
Purvis, James	Sudbury, Ont	June, 1912
Quantz, Arthur	Langstaff, Ont	Aug., 1914
Ramsden, Joseph George (Ald.)	45 Yorkville Ave	May, 1915
Rankin, Wm	550 Dundas St	May, 1910
Ratcliff, Fred. L	145 Crescent Road	Oct., 1913
Readman, Joseph	Claremont P.O	Nov., 1915
Reaman, George	Richmond Hill, Ont	Sept., 1917
Reesor, Capt. Robt	Locust Hill, Ont	March, 1916
Reid, John B	200 Balmoral Ave	Oct., 1913
Reid, Thomas W	183 Quebec Ave	July, 1914
Rennie, Brig.-Gen. Robt	Castle Frank Road	Jan., 1911
Rennie, Robt. B	144 Madison Ave	April, 1915
Richardson, David E	67 Queen St. West	April, 1908
Richardson, T. D	78 Howland Ave	Sept., 1911
Riley, Wm	Emory, Ont	May, 1917
Ringer, John	396 Wellesley St	July, 1908
Roaf, James R	56 St. Clair Ave. W	Sept., 1915
Roberts, E. H	19 Furniss Ave	Feb., 1909
Robins, William	90 Gloucester St	Dec., 1916
Robinson, Alfred J	206 Glendonwynne Ave	Sept., 1915
Robinson, George H	119 Collier St	Dec., 1913
Roddy, Charles	46 Lombard St	Aug., 1907
Rogers, Alfred	28 King St. W	Sept., 1915
Rogers, George C	66 Amelia St	April, 1917
Rogers, John F	149 St. George St	Jan., 1918
Rogers, Joseph P	11 Lamport Ave	Dec., 1905
Rogerson, A. E	2251 Gerrard St. East	Sept., 1910
Rolph, Thos. T	37 Yonge St	Dec., 1911
Rolston, W. H	21 Russett Ave	June, 1914
Ross, J. McP	93 Bertmount Ave	Jan., 1911
Ross, John T	153 Havelock St	March, 1914
Rough, Wm. S	116 Glen Road	Sept., 1915
Round, Joseph	63 Maitland St	June, 1907
Rowland, Henry A	344 Berkeley St	Aug., 1915
Russell, John E	1010 Queen St. E	Nov., 1915
Russell, Joseph (M.P.P.)	437 Jarvis St	Sept., 1915
Russell, William J	33 Alhambra Ave	Sept., 1915
Rutherford, R. P	Hotel Vendome, Haileybury	April, 1918
Ryan, James	Customs House	June, 1908
Ryan, James Wm	11 Parkwood Ave	April, 1916
Ryan, Peter	51 Grosvenor St	Oct., 1912
Ryerson, Dr. G. Sterling	66 College St	April, 1908
Ryrie, James	1 Chestnut Park Ave	Feb., 1906
Ryves, T. G	281 Major St	Aug., 1907
Sale, Julian	76 Binscarth Road	June, 1908
Sandell, Edward T	523 Yonge St	April, 1913
Sanders, W. H	91 Hilton Ave	Feb., 1911
Scoley, E. K	33 Nanton Ave	April, 1905
Scott, Robt. F	5 Rosedale Road	March, 1906
Scott, William	576 Church St	June, 1915
Segsworth, C. F	200 Jameson Ave	June, 1910
Self, T. W	93 Castle Frank Road	Nov., 1917
Severs, James W	City Hall	Feb., 1913
Shambrook, Harry A	604 Brock Ave	May, 1913
Sheard, Dr. Charles	314 Jarvis St	Feb., 1908
Sheard, Geo	22 McGill St	May, 1910
Sheedy, Matthew	491 Yonge St	Feb., 1910
Sheppard, Christopher	97 Gloucester St	May, 1917

MEMBERS—Continued

Name	Address	Elected
Sheppard, Leeds C	60 South Drive	Jan., 1912
Sheppard, Oliver B	Princess Theatre	Nov., 1912
Sheppard, Mrs. O. B	425 Bloor St. W	May, 1918
Sheppard, Robert N	54 Denison Ave	April, 1913
Sheppard, Thomas H	115 Castle Frank Road	June, 1915
Sheridan, John	33 Fairview Boulevard	April, 1909
Shields, Charles	30 Farnham Ave	May, 1908
Shields, George	3 Laburnum Ave	Sept., 1915
Shirley, John	Downsview P.O	Nov., 1916
Shuttleworth, E. B	220 Sherbourne St	July, 1917
Sievert, Frank E	145 Montrose Ave	May, 1917
Sievert, Louis	16 Terauley St	Sept., 1913
Silverthorne, Dr. G	266 College St	June, 1913
Simpson, E. A	12 Admiral Road	June, 1910
Simpson, William	498 Parliament St	Feb., 1908
Sims, Frederick L. H	38 Laburnum Ave	Jan., 1916
Sinclair, James	Customs House	Sept., 1915
Sleeth, Capt. Wm. E	246 Montrose Ave	Oct., 1913
Sloan, Dr. William	191 Dunn Ave	Feb., 1908
Smallpiece, Henry E	156 Dunn Ave	July, 1915
Smallpiece, Henry W	17 Balmuto St	July, 1908
Smedley, Thomas	64 Summerhill Gardens	April, 1915
Smellie, Thos	89 East Charles St	Oct., 1911
Smith, Alfred W	8 Hawthorne Ave	Oct., 1908
Smith, C. P	112 Crescent Road	July, 1915
Smith, Dr. David K	22 Wellesley St	Sept., 1913
Smith, Frank	La Grand Apartments	Nov., 1912
Smith, Frederick J	239 Russell Hill Road	Sept., 1915
Smith, George W	128 Bellwoods Ave	Sept., 1908
Smith, James	83 Pape Ave	July, 1908
Smith, J. C	571 Dovercourt Road	Sept., 1915
Smith, Leff W	161 Harbord St	April, 1916
Smith, Robert	Willow Ave	Jan., 1918
Smith, Sidney	32 St. Andrew Gardens S	March, 1908
Smith, Thomas H	134 Pearson Ave	April, 1915
Smith, Wm. A	18 Elm Ave	July, 1917
Smith, Dr. Wm. Harley	St. Clair Apartments	Feb., 1911
Smith, Wm. J. (Fire Chief)	118 Langley Ave	April, 1907
Smith, W. E	237 Queen St. West	Oct., 1912
Solman, Lawrence	146 John St	May, 1915
Somers, J. W	38 Avenue Road	Sept., 1910
Sparling, Chas. P	Norwich Union Ins. Co	Nov., 1910
Sparling, Frederick	306 Sherbourne St	April, 1909
Spence, John	366 Brunswick Ave	Dec., 1904
Stainton, C. H	125 Maitland St	Sept., 1915
Stanley, Frank	212 St. Clair Ave. W	Nov., 1913
Stephen, J. M	636 Euclid Ave	Nov., 1910
Sterling, Fred. K	188 Indian Road	April, 1915
Sterling, Walter	48 Rowanwood Ave	July, 1909
Stewart, Geo. A	Thistleton, Ont	July, 1917
Stewart, James	106 Evelyn Crescent	Dec., 1913
Stewart, John	249 St. Clair Ave	Dec., 1907
Stewart, Robert H	599 Sherbourne St	Sept., 1908
Stewart, Sturgeon	16 Thorold Ave	Nov., 1911
Stewart, W. T	51 Victor Ave	March, 1908
St. Leger, George J. [C.M.]	542 Queen St. West	May, 1914
Stinser, Philip	114 Sorauren Ave	Sept., 1917
Stoneham, Wm. B	521 Queen St. West	March, 1908

MEMBERS—Continued

Name	Address	Elected
Stouffer, David	55 West Charles St	June, 1907
Street, William	100 Winchester St	July, 1908
Streight, David L	Islington, Ont	July, 1917
Sullivan, E	370 Palmerston Boulevard	Oct., 1907
Sullivan, J	236 King St. East	April, 1908
Sutherland, H	232 Dunn Ave	Oct., 1916
Sutherland, Hon. Justice	72 Chestnut Park Road	May, 1918
Swait, John C. (J.P.)	31 Spruce St	Sept., 1915
Swan, Henry	84 Woodlawn Ave	Sept., 1906
Sweetnam, G. B	29 Madison Ave	May, 1909
Sykes, Sidney	3 Hawthorne Ave	Sept., 1915
Tattle, Wm. W	Forest Hill Road	Sept., 1915
Taylor, Henry J	82 Howard Park Ave	Sept., 1917
Taylor, W. T	200 Don Mills Road	July, 1908
Thomas, Arnold W	Copp Clark Co	Sept., 1915
Thomas, W. H	Oshawa, Ont	Sept., 1917
Thompson, Lieut.-Col. A. E. S	128 Beatrice St	Aug., 1915
Thompson, Major Boyce	143 Crescent Road	Jan., 1911
Thompson, F. W	621 Huron St	Dec., 1908
Thompson, Harry P	22 Bernard Ave	Jan., 1916
Thompson, H. L	Copp Clark Co	Sept., 1915
Thompson, John	274 Dundas St. E	Aug., 1907
Thompson, John	249 Seaton St	May, 1910
Thompson, Joseph E	395 Carlton St	Oct., 1909
Thompson, Moses	150 Beatrice St	Aug., 1912
Thomson, D. E. (K.C.)	57 Queen's Park	Sept., 1915
Thomson, Jas. B	34 Homewood Ave	Feb., 1911
Thomson, John G	Anoka, Minn., U.S.A	Oct., 1914
Thomson, W	403 Bowles Building, Detroit, U.S	Sept., 1908
Thomson, William J	664 Broadview Ave	Aug., 1916
Thorley, J. J	81 Olive Ave	Sept., 1913
Thurston, W. G	14 Elm Ave	April, 1908
Tingle, John	12 Laurier Ave	March, 1908
Tingle, William	279 Gerrard St. East	April, 1915
Tomlin, Henry C. (J.P.)	312 Russell Hill Road	Nov., 1915
Towers, John	52 Dagmar Ave	Sept., 1915
Townsend, Thos. B	160 Jarvis St	Sept., 1915
Trent, H. E	274 St. George St	Aug., 1907
Trollope, H	285 Dupont St	Aug., 1907
Trout, Peter L	632 Bathurst St	Sept., 1913
Tudhope, James B	Orillia	June, 1909
Van Camp, J. C	30 Bloor St. West	June, 1908
Van Horn, Charles F	103 Concord Ave	July, 1912
Van Norman, Chas. C	282 Carlton St	May, 1916
Verney, James B	564 Manning Ave	Oct., 1916
Verral, Geo. W	Weston, Ont	Dec., 1914
Vickers, William W	21 Dowling Ave	Jan., 1915
Villiers, Robt. J	314 Berkeley St	Dec., 1913
Vokes, Miles	102 St. George St	July, 1915
Wade, William N	72 Indian Rd. Crescent	Dec., 1917
Wadsworth, Major Chas	Port Sandfield	Sept., 1915
Wadsworth, W. R	Bank of Toronto Building	Sept., 1915
Wagstaff, Albert H	302 Greenwood Ave	March, 1915
Wagstaff, David	650 Broadview Ave	Dec., 1913
Wales, James Alexander [C.M.]	Markham P.O	Oct., 1909
Walker, Charles	580 Dovercourt Road	May, 1917
Walker, Fred. W	12 Pine Hill Road	Jan., 1908
Wallace, Wm. A. H	Willowdale P.O	Nov., 1915

MEMBERS—Continued

Name	Address	Elected
Waller, Hy. T	35 Murray St	May, 1914
Walsh, Francis	15 Fairview Boulevard	March, 1916
Walton, Jesse M	Aurora	Sept., 1915
Walton, John C	60 King St. East	July, 1908
Watson, Henry	406 Sumach St	Dec., 1908
Watson, James P	81 Admiral Road	Jan., 1916
Watson, John	534 Palmerston Boulevard	March, 1912
Watson, Joseph B (Treasurer)	104 Erskine Ave	Oct., 1916
Watson, Robert	234 St. George St	Dec., 1907
Webster, Dr. A. F	32 Bloor St. West	Feb., 1908
Wedd, John C	Bloor and Bathurst Sts., Dominion Bk.	March, 1914
Weir, James Turner	617 Church St	March, 1916
West, Richard	68 High Park Boulevard	Dec., 1907
Wheaton, Edward T	182 George St	Feb., 1908
Whetter, Henry R	20 Bank St	July, 1911
Whitlam, Thomas P	117 Summerhill Ave	June, 1907
Whytock, Peter B. (J.P.)	81 Clinton St	March, 1915
Wickett, S. R	124 Isabella St	June, 1906
Widdifield, J. W	Uxbridge P.O., Ont	Sept., 1909
Wilcock, Samuel	317 Delaware Ave	Aug., 1907
Wiley, Wm. E	190 Davenport Road	Sept., 1915
Wilkins, Richard	118 Browning Ave	July, 1912
Wilkinson, Edward D	R.R. No. 1, Eglinton	Jan., 1915
Wilkinson, J. M.	26 McGill St	Jan., 1917
Wilkinson, W. C	Board of Education Bldg	Nov., 1907
Williams, A. J	84 King St. E	Aug., 1912
Williams, Thos. W	947 Nevada Ave., Butte, Montana	Sept., 1917
Willis, A	18 Toronto St	June, 1916
Willis, Corp. Albert G	78 Woodycrest Ave	Oct., 1916
Willson, J. D	241 St. Clarens Ave	Oct., 1912
Wilson, John	550 Gerrard St. E	July, 1908
Wilson, Rowland G	367 Markham St	Jan., 1910
Wilson, W. de Leigh	116 Walmer Road	June, 1911
Wilson, Wm	586 Yonge St	July, 1914
Wilson, Dr. W. J	380 Bloor St. W	May, 1908
Winnett, Henry	198 Beverley St	Feb., 1908
Withrow, John A	112 St. Vincent St	May, 1915
Wood, D. O	95 King St. West	Sept., 1908
Wood, Edward R	84 Queen's Park	March, 1913
Wood, Elias F	Bedford Park P.O	Nov., 1915
Wood, Fred	32 Scollard St	April, 1908
Wood, Robert	89 Stibbard Ave	March, 1917
Woodhouse, John	58 Duke St	Oct., 1907
Woodland, C. W. I	616 Avenue Road	Sept., 1915
Worden, W. H	1 St. Joseph St	Sept., 1910
Wright, Alfred	Confederation Life Building	Dec., 1907
Wright, Geo	306 Wellesley St	April, 1904
Wright, James	232 Jarvis St	June, 1913
Wright, John	425 Church St	Oct., 1910
Wright, John J	12 Adelaide St. East	April, 1907
Wright, Joseph	88 Isabella St	Jan., 1906
Wright, Joseph	665 Dufferin St	April, 1908
Wright, Wm	301 Grace St	Oct., 1909
Wright, W. R	73 Indian Grove	June, 1906
Yule, Andrew	Aurora	Nov., 1905

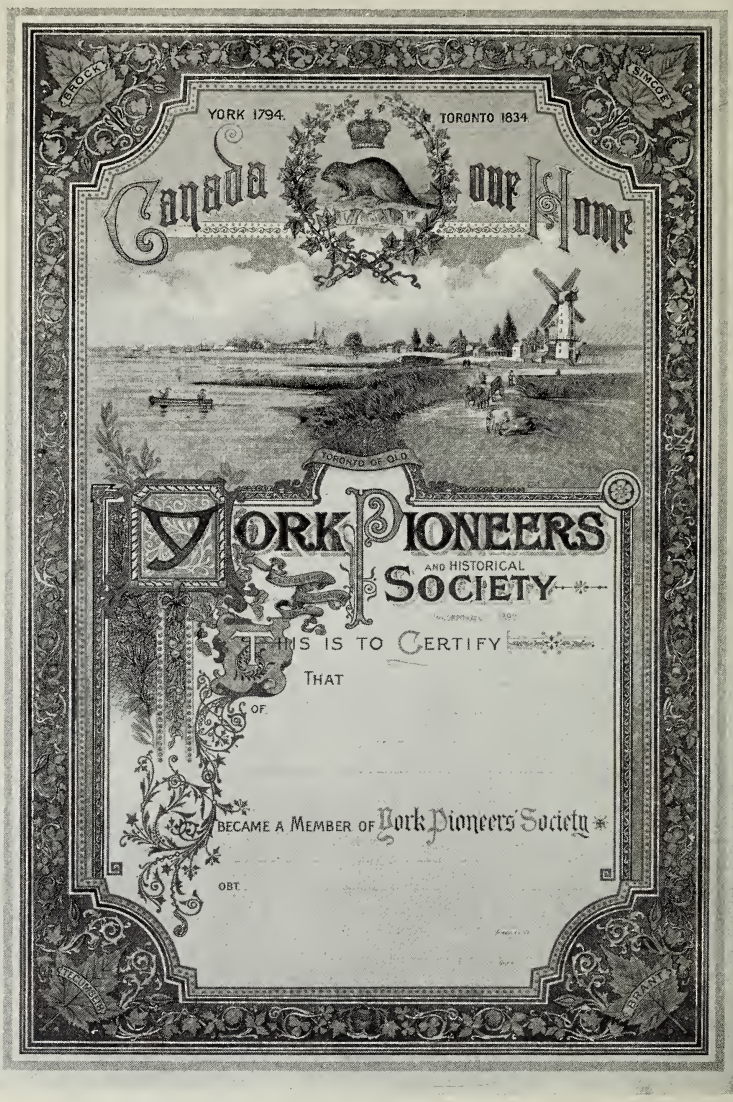

Member's Certificate.—All members in good standing are entitled to a beautiful colored Lithograph Certificate (18 x 24 inches)—Free. Write or 'phone the Secretary, N. F. Caswell, 124 Spruce Hill Road (Beach 1697), answering the following questions: *Name and address in full, date when born, place where born.*

FIFTIETH YEAR

YORK PIONEER AND HISTORICAL SOCIETY

Annual Report 1919

THREE CHEERS FOR THE YORK PIONEERS

Tune—"The Red, White, and Blue."

By James L. Hughes.

O! brave were the men and the women
Who came from the lands o'er the sea
To live in grand old York County,
Its pioneer settlers to be.
With hearts full of faith and of courage,
Great burdens they bore through the years,
And laid true foundations for freedom;
Three cheers for the York Pioneers!

Chorus:
Three cheers for the York Pioneers!
Three cheers for the York Pioneers!
They laid true foundations for freedom,
Three cheers for the York Pioneers!

Their standard of duty was justice;
Their guiding star ever was right;
Their hearts were aflame with high honor;
Their faces were turned to the light.
They dauntlessly met all life's hardships
And smiled e'en when danger brought fears;
They set us a noble example,
Three cheers for the York Pioneers!

Chorus:
Three cheers for the York Pioneers!
Three cheers for the York Pioneers!
They set us a noble example,
Three cheers for the York Pioneers!

And ne'er will their work be forgotten;
They live in fond hearts evermore;
We'll prove that we're worthy to follow
Those brave ones who marched on before.
And proudly we'll carry their banners
And for their true lives give loud cheers;
We owe them a debt—let us pay it—
Three cheers for the York Pioneers!

Chorus:
Three cheers for the York Pioneers!
Three cheers for the York Pioneers!
We owe them a debt—let us pay it—
Three cheers for the York Pioneers!

York Pioneer and Historical Society

TORONTO

The oldest Society of its kind in Canada. Organized in Eighteen Hundred and Sixty-nine. The first meeting was held in Mechanics' Institute building, at the corner of Church and Adelaide streets, Toronto, on April Seventeenth, Eighteen Hundred and Sixty-nine.

OFFICERS FOR 1919-1920

Past-Presidents:

Daniel Lamb.
William Crocker.

President:

James L. Hughes, LL.D.
47 Dundonald Street. (N. 3433)

Vice-Presidents:

1st—Edward Galley.
2nd—A. E. Wheeler.
3rd—Joshua C. Moor.
4th—R. W. Doan.
5th—Fred. C. Jarvis.

Treasurer:

Jos. B. Watson,
104 Erskine Ave. (Belmont 1360)

Secretary:

N. F. Caswell,
124 Spruce Hill Road. (Beach 1697)

Committee of Management:

Geo. J. St. Leger, Chairman.
Hon. E. J. Davis.
James A. Wales.
Wm. C. Grubbe.
J. G. Hughes.
H. D. Ramsden.
The Officers of the Society.

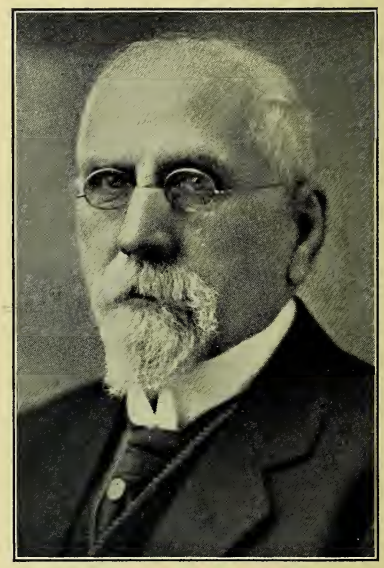

JOSEPH B. WATSON
Treasurer

Representative to the Canadian National Exhibition:

William Crocker.

Editor:

Thomas Rennie.

Historian:

E. S. Caswell.

Auditors:

J. C. Clark. Jas. P. Langley.

The meetings of the Society are held in the Theatre of the Normal School Building, Gould St., on the first Tuesday of every month, except in September, when the meeting is held on the second Tuesday. All meetings are at 2.45 p.m. Committee of Management meets at 2 p.m. before regular meeting.

SECRETARY'S ANNUAL REPORT

Your Secretary has the pleasure and honor of submitting the following Report of the York Pioneer and Historical Society for the year ending December 31st, 1918:

The year 1918 will undoubtedly go on record as being in many ways the greatest in all the honorable career of the Society, when we consider the splendid and enduring work accomplished—the large accession to the membership—the steady attendance upon the meetings—and the high character of the addresses delivered. During this year the Society ceased to be so largely a social gathering of gray-haired and venerable gentlemen gathering together now and then to exercise that special privilege of increasing age, the exchanging of reminiscences—it became a force for good—it did things! This happy transition was without doubt largely due to the fact that in President Hughes we had a leader who put into the Society's work much of his tireless energy and great ability.

Of course the outstanding event of the year was the purchase of the Temple of Peace property at Sharon. This idea had been simmering in the minds of many for a long while, but during 1918 it was crystalized and put into effect. At a meeting of the Committee of Management held on June the 4th, it was moved by Dr. Hughes, seconded by W. C. Grubbe, and carried: "That this Society purchase the building known as the Temple of Peace together with 3½ acres of land surrounding it in the village of Sharon, township of East Gwillimbury, from the owner, Mr. M. A. Ramsay, for the sum of $1,500.00;" at the same time Dr. Hughes dauntlessly and generously undertook to finance the purchase and restoration of the building and grounds without drawing upon the funds of the Society. In this arduous task he succeeded so well that on Saturday, September 7th, the restored building and renovated grounds were thrown open to the public at a largely attended gathering of members and visitors, and "York Pioneers Park," as it had been named, was declared to be at the disposal of the public for perpetual use as a park and County historic house.

We have no hesitation in saying that this great project so splendidly carried out will stand for long years to come as a monument to the earnest and untiring efforts of our worthy President. As a concrete expression of this fact it was decided to place upon the walls of the Temple a large framed photograph of Dr. Hughes, together with a suitably engraved tablet bearing the following inscription:

> *This Building was erected in 1828 as a place of worship by the Society known as The Children of Peace, founded by the late David Willson (born 1778, died 1866). The Property was purchased for perpetual use as a Public Park and the Building repaired and refitted to serve as a County Historic House and Museum in 1918 by the York Pioneer and Historical Society, under the Presidency of James L. Hughes, Esq., LL.D., to whose unflagging zeal and persevering efforts the accomplishment of this enterprise was mainly due. The Building was reopened and dedicated for its new service on Saturday afternoon, September 7th, 1918.*

Mr. J. D. Graham, of Sharon, was made curator of the Park, the York County Council agreeing to made Mr. Graham an annual allowance for his services. It is hoped and expected that the Temple will become the repository of the historical relics of the County, and to this end members and friends of the Society are urged to donate or later bequeath any article or articles they may possess of value or interest along this line.

Another great forward step during the year was the admission of women to our membership upon the same terms and with the same privileges as men. This amendment to our Constitution was adopted on May 7th, and already our membership has been enlarged and enriched by the addition of a number of splendid women, some of whom are very active in furthering the interests of the Society. Mrs. O. B. Sheppard had the distinction of becoming the first lady member; and it seemed quite fitting that Mrs. Wm. Crocker should be the first lady Life Member.

The number present at our public meetings, which have been held every month, has been gradually increasing. We feel sure that if our members but knew of the high character of the addresses given at these meetings this room would be crowded on every occasion. Our members should attend whenever possible, and also make it plain to their friends that they will be heartily welcomed and be amply recompensed for coming. Be a "booster."

We were very fortunate in the selection of our speakers and subjects for 1918 —all were high-class—and it is worthy of note that the programmes were carried through without a single disappointment. The following is a list:

Jan.	8th	A. E. Wheeler	"A Pioneer's Diary."
Feb.	5th	J. P. Murray	"Reminiscences of Toronto."
March	5th	Frank Yeigh	"The Military Origin of Canada" (Illustrated).
April	2nd	G. G. S. Lindsay, M.A., K.C.	"About a Century Ago in Canada."
May	7th	Rev. W. H. Hincks, D.D	"Paris Under War Strain."
June	4th	Charles W. Nash	"The Natural Resources of York County."
July	2nd	Col. Race	"Tuberculosis and the Work of the National Sanitarium."
Aug.	6th	Rowland B. Orr, M.D	"Early Days in York County."
Sept.	7th	Opening of Temple at Sharon.	
Oct.	1st	R. E. Kingsford	"A Britannic Federation."
Nov.	5th	Joseph B. Watson	"Thomas D'Arcy McGee."
Dec.	3rd	Hon. Justice Sutherland	"The Canadian Constitution."

The log hut and tent at the National Exhibition were again opened, and as usual attracted a great many thousands of people, many of whom expressed deep interest in the hut and its varied contents. Messrs. Wm. Crocker, J. C. Moor, and J. G. Hughes were the able Exhibition Committee.

Early in the year it was decided to present the Past-Presidents with suitable souvenirs, and in accordance with this decision Past-Presidents Daniel Lamb and William Crocker—both of whom had served the Society with diligence and dignity —were thus honored.

An effort was made during the year to gather in the large number of membership fees overdue—three notices being sent out at intervals to those in arrears. To these appeals there was a splendid response, so that we believe the financial condition of the Society to be sounder now than at any time in its history.

The Committee of Management held 12 regular as well as several special meetings, never failing to have a quorum present,—and under chairman St. Leger's prompt and efficient leadership transacted all necessary business carefully and thoroughly. During the year Mr. J. G. Hughes resigned the office of Treasurer —a position he had honorably filled for some seven years. His successor was Mr. J. B. Watson. About the same time Mr. R. W. Doan relinquished the duties of Secretary and your present Secretary was appointed in his stead.

Death made heavy inroads upon our membership during 1918. Many of our standard-bearers—our comrades loyal and true—have fallen—it remains for those of us who are left to close up the ranks and press forward. Among those we mourn to-day we would first name Dr. J. T. Gilmour, who for over 11 years was an honored, useful, and highly respected comrade, and a member of the Committee of Management at the time of his death. Dr. Gilmour was a splendid type of citizen, one who enjoyed many honors at the hands of the public, and who had earned an international reputation as an advanced advocate of reform in prison methods.

Another office-bearer to be taken from us was Mr. J. Wightman Millar, our 4th Vice-President, who was for a number of years our efficient Secretary. Mr. Millar was ever untiring in his efforts to increase the influence and usefulness of this Society.

During the early summer we, in common with the whole city, were called upon to mourn the departure of Mr. John Ross Robertson—that great and generous lover of children—whose interest in the work of this Society was always manifest; whose historical investigations and publications so vastly increased our knowledge of the early history of Toronto and York County; and whose philanthropy and public spirit entitle him to be named as one of the greatest citizens this city ever produced.

Among other notable names which we have had sorrowfully to delete may be mentioned Rev. Dr. Nathaniel Burwash, a leading minister of the Methodist Church, and for so long the revered Chancellor of Victoria College; Hon. W. H. Hoyle, an ex-Speaker of the Ontario Legislature; W. B. Rogers, for many years Postmaster of Toronto; Walter Sterling, a faithful civic official; John F. Scholes, in his day one of Canada's greatest all-round athletes; William Milliken, a fine old representative of our farming community and many times a champion plowman; General James Mason, John Maughan, Henry O'Hara, Frank Hillock, John C. Swait, Louis Sievert, Henry W. Smallpiece, Col. Wm. Hamilton Merritt, and John Jones, who was for over 20 years the city's Street Commissioner.

The past year was specially noted for the accession of over 350 names to our Membership roll—much the largest addition of any single year in its history. This large increase was mainly due to the efforts of a few members, notably H. D. Ramsden, Reeve of East Gwillimbury, Dr. Hughes, Wm. Crocker, W. C. Grubbe, and our first lady member, Mrs. O. B. Sheppard. Mr. Ramsden alone secured

110; Dr. Hughes had over 60 to his credit, including every member of the then County Council; Mr. Crocker, 17; Mr. Grubbe, 8; Mrs. Sheppard, 23.

This new year upon which we have entered is our Jubilee Year—this year we celebrate the semi-centennial of the York Pioneer and Historical Society. As is well-known to many of you its founder was Mr. Richard H. Oates. In the year 1868 he conceived the idea of such a society and frequently called meetings of his pioneer friends at his home on Isabella St. Sometimes they met at the office of Alexander Hamilton on King St. Out of these gatherings developed the first meeting of the York Pioneers, held on the 17th of April, 1869, in the Mechanics Institute Building, north-east corner Church and Adelaide Sts.

We understand that the books have been lost which contained the minutes of all the meetings from that date to the year 1893; how interesting to us now would be those old records! However, we know that Col. R. L. Denison was the first President, R. W. Phipps the first Treasurer, and Alexander Hamilton the first Secretary.

As this is not an historical sketch of the Society, your Secretary will only pause just here to add that those pioneers had magnificent successors in such men as Rev. Dr. Richardson, Rev. Saltern Givens, Rev. Dr. Scadding, Robert Playter, W. H. Doel, William Rennie, John Harvie, Captain McClain, E. M. Morphy, Wm. Gooderham, Capt. Jessopp, and their associates—men who through the intervening years lived up to the ideals of the founders—men who served well their day and generation—who falling passed on the torch to others—who in turn handed down to us the sentiments and traditions of the historic County of York—and which we in turn must cherish and guard and pass on to those who will be our successors.

Your Secretary would take the liberty of suggesting that we hold our April meeting on the 17th—preferably in the evening—making provision for a special programme in honor of the day.

Your Secretary would improve this opportunity of impressing upon the members the absolute necessity of notifying him of any change in address if the Roll of Membership is to be at all accurate. He is free to confess that he is neither omniscient nor omnipresent—the only way in which he can learn that you have changed your address is by notification.

He would also like to be informed of any death among the members—not only that he may be able to send an official letter of condolence to the bereaved family but also that the name may be deleted.

In conclusion your Secretary wishes to thank the members for their patience, courtesy, and kindness toward him during the time that he has endeavored to fill this office, thus helping to make of his somewhat arduous duties a real pleasure; and to express the hope that this Jubilee Year may prove to be one of the best years in the history of the York Pioneer and Historical Society.

N. F. CASWELL,
Secretary.

Toronto, Feb. 4th, 1919.

TREASURER'S STATEMENT

Current Account

Receipts:—		
Balance on hand, December 31, 1917	$ 68.73	
Bank Interest	3.44	
Badges and Buttons sold	2.25	
Refund from Cheque for Band	3.00	
Grant from Provincial Legislature	200.00	
Sharon Excursion Tickets sold	45.00	
Members' Fees	421.00	
Arrears in Members' Fees paid	859.00	
		$1,602.42
Disbursements:—		
Printing Annual Report	$ 252.00	
Cuts for Annual Report	48.00	
Printing and Stationery	116.50	
Cartage	19.40	
Postage and War Stamps	88.37	
Jewels for Past Presidents	15.00	
Repairing and Repainting Signs	7.00	
Flowers for Soldiers' Monument	10.00	
Advertising	30.92	
Cars—Chartered for Sharon Excursion	97.62	
Band for Sharon Excursion	81.00	
Telephone	23.65	
Commission to Collector	9.50	
Allowance to Secretary, 1¼ years	218.75	
Allowance to Treasurer	50.00	
Flag Attendant	10.00	
Registrar	5.00	
Exhibition Expenses, Tent, etc.	89.47	
Balance on hand	430.24	
		$1,602.42

Rest Account

Receipts:—		
Balance on hand, December 31, 1917	$ 122.55	
Life Members' Fees	544.00	
Bank Interest	19.21	
Interest on War and Victory Bonds	88.75	
Loan Repaid by Royal Canadian Institute	703.50	
		$1,478.01
Disbursements:—		
Victory Bonds purchased	$1,000.00	
Balance on hand	478.01	
		$1,478.01

Having examined the accounts of the Treasurer I hereby certify to the correctness of the same.

JAMES P. LANGLEY,
Auditor.

PAST PRESIDENTS

Names	Date of Election		Died
	As Member	As President	
1. Col. R. L. Denison.....	May 15, 1869	1869 to 1870	March, 1878
2. Hon. W. B. Robinson.....	June 27, 1870	1871 to 1872	July 18, 1873
3. Rev. Jas. Richardson, D.D...	Aug. 27, 1870	1872 to 1875	March, 1875
4. Rev. Saltern Givens.....	Apr. 17, 1869	1875 to 1878	.....
5. William Gooderham, Sr.....	June 3, 1869	1878 to 1880	Aug. 20, 1881
6. Rev. Henry Scadding, D.D..	May 15, 1869	1880 to 1898	May 6, 1901
7. Rev. C. E. Thomson, M.A...	June 6, 1882	1898 to 1903	Nov. 15, 1903
8. William Rennie, Sr.....	Feb. 17, 1879	1903 to 1909	July 24, 1910
9. Daniel Lamb, Esq.....	Sept. 7, 1886	1909 to 1915	.....
10. William Crocker, Esq.....	April, 1901	1915 to 1917	.....

ORDER OF PROCEEDINGS AT MEETINGS

1. Reading Minutes of the preceding meeting, which, when approved of, shall be signed by presiding officer.
2. Treasurer's Report.
3. Reading of Correspondence.
4. Transaction of Business arising out of the Minutes.
5. Reports of Committees.
6. Proposal and Election of Members.
7. Intermission.
8. Payment of Dues.
9. New Business.
10. Adjournment.

AN INSPIRING LETTER

Received from Mr. W. H. Knowlton, and ordered to be inserted in Minutes and printed in Annual Report.

To the President and Directors of
The York Pioneer and Historical Society,
Toronto.

Toronto, Canada, Nov. 20/1918.

Gentlemen,—

I greatly appreciate the compliment paid me by the York Pioneer and Historical Society in making me an Honorary Member thereof.

I desire to thank you and through you the members of the Society for their kindly thought of me and to assure you that my best wishes go out to them.

It is my earnest hope that each one of you will be long spared to carry on a work that is so interesting and has been so useful in keeping alive the fires of the past that our immediate descendants as well as future generations will have a knowledge of what was done for them by the early settlers in this most prosperous district of Canada.

Owing to this great and never-to-be-forgotten war which has meant so much to all of us and has left its indelible mark on the hearts of many of us and through which we have so successfully gone, we are entering on a period fraught with tremendous potentialities, the effect of which none can foresee.

It is therefore our greater duty as well as our greater privilege, with God's help and under His guidance, to so blaze the trail as we journey along that our children and children's children may be safely guided in the future by a knowledge of the past and incited to keep up the good work you have so well begun.

Soon to them the torch will pass, be theirs to hold it high; high in the interests of the Canada we love, the prosperity and happiness we pray for and the Imperial Connection we hope to forever maintain, for I am sure it is the ardent desire of all our hearts that when the last sun goes down its declining rays will be reflected from the Union Jack floating from the dome of this Dominion.

Again thanking you and wishing you every prosperity and success, I remain,

Ever sincerely yours,

WILLIAM HENRY KNOWLTON.

CONSTITUTION

1. This organization shall be called the York Pioneer and Historical Society, and is formed for the purpose of more intimately uniting in friendly relations those who are natives of, or who emigrated to, the original County of York (in the former Province of Upper Canada), and their descendants, who on attaining the age of forty years shall be eligible for membership;*

And for preserving and perpetuating such historical recollections and incidents, documents and pictorial illustrations relating to early settlement of the country as are worthy of being rescued from oblivion; and by contribution of communications on these and kindred subjects to be read at the meetings of the Society, and, when desirable, published in the Annual Report.

2. This Society shall consist of a President, five Vice-Presidents, a Secretary, Treasurer, and a Registrar, with a Managing Committee consisting of a Chairman and five members elected from the Society, together with the officers of the Society.

3. The final direction of affairs of the Society, including the election of officers, the admission of members, and the disposal of its funds, shall be vested in the Society, which may be acted upon at any of its annual, ordinary, or special meetings.

4. Every candidate for admission to the Society shall be proposed and seconded at any meeting of the Society, and may be elected at the following meeting by a majority vote of the members present.

5. Every member on being elected shall, either personally or through his or her mover or seconder, pay his or her subscription of one dollar, previous to his or her name being entered on the roll of members; and a member's subscription shall date from the first of January preceding his or her election. Any member who shall refuse or neglect to pay his or her dues for two years after they have accrued, provided he or she has been notified of his or her delinquency by the Secretary, shall be considered as having withdrawn from the Society, and the Secretary shall erase his or her name from the list of members. Any person eligible may be elected a *life member* on paying a *fee* of *ten dollars.*

6. Honorary members may be elected on the recommendation of the Managing Committee, but shall not be entitled to vote or hold office.

7. A general meeting of the Society shall be held annually, on the first Tuesday in February, for the reception of the financial report (the financial year ending on the 31st of December), and the report of the Managing Committee, who will submit their nomination of officers for the ensuing year, and any other report that they may have to lay before the Society.

The Society will then proceed, in addition to its ordinary business, to elect a President, Vice-Presidents, Secretary, Treasurer, the Committee of Management, and two Auditors. In case of any vacancies occurring during the year, by death or otherwise, the Society at the next monthly meeting may appoint a person or persons to fill such vacancy.

8. The Society shall hold ordinary meetings for the despatch of business and fraternal intercourse on the first Tuesday in each month at the hour of two forty-five o'clock p.m., when the presence of seven members shall be necessary to constitute a quorum.

9. A special meeting shall be competent to entertain only the business for which it was specially called.

10. On a month's notice having been previously given, the Society shall have power to amend its Constitution and make or alter a By-law.

11. No subjects involving differences in religion or party politics shall be considered proper for discussion.

---

*When the first Home District council met in Toronto on the 8th of February, 1842, it included the following Townships: Adjala, Albion, Brock, Caledon, Chinguacousy, Essa, Etobicoke, Georgianna, three Gwillimburys, Innisfil, King, Mara, Rama, Markham, Mulmur, Tossorontio, Medonte, Floss, two Orillias, Oro, Pickering, Reach, Scarboro', Tecumseh, Thorah, Tiny, Tay, Toronto, Toronto Gore, Uxbridge, Scott, Vaughan, Vespra, Whitby, Whitchurch, York. In addition to these, in 1840 the Western boundary line included all between Owen Sound and Garafraxa, and the Eastern boundary line extended from the township line between Whitby and Darlington as far north as the Severn River.

BY-LAWS

1. The President shall be *ex-officio* chairman of all meetings, ordinary or special, when he shall be present.

2. In case of the absence of the President, one of the Vice-Presidents shall preside, taking rank by seniority.

3. Should neither President nor Vice-Presidents be present at any meeting, ordinary or extraordinary, the members present may elect a member to preside, who, for the time being, shall be clothed with the powers of the President.

4. In case of two members rising to address the meeting at the same time, the presiding officer shall decide who has the floor.

5. Any member addressing the meeting shall do so through the chairman, and shall not occupy the floor more than fifteen minutes without special permission.

6. At all meetings the chair is to be taken punctually at the hour appointed; and in case thirty minutes shall elapse without a quorum, the meeting shall stand adjourned.

7. The Secretary shall take minutes of all the meetings and read them at the next regular meeting, for their correction or confirmation.

8. The Treasurer shall take charge of all dues, fees, and funds, and keep a correct account of the same, disbursing them under the direction of the Committee of Management, and be prepared to report at any regular meeting the state of the finances.

9. The acting President may call a special meeting at any time when he deems it necessary, or at the request of three of the members.

10. The Officers of the Society shall be *ex-officio* members of the Committee of Management.

MEMBERS' NOTICES

Membership Fee.—The Annual Fee ($1.00) is due on March 1st of each year. Members are kindly requested to forward same promptly to the Treasurer, Jos. B. Watson, 104 Erskine Ave.

Life Membership.—It is gratifying to note the large increase in the number of Life Members during the past year. This fee is $10.00, and the Treasurer will be pleased to receive this amount from any member of the Society who desires to become a Life Member. All fees from this source are placed to the credit of the Rest Account.

Pioneer Day.—Canada's National Exhibition sets apart Friday of the first week of the Exhibition as Pioneer Day.

Funerals of Members.—Members are requested to attend the funerals of deceased members. As a tribute of respect to the deceased members, the Society's flag is hoisted half-mast at St. Lawrence Hall on the day of the funeral.

Change of Address.—Members are expected to promptly notify the Secretary, N. F. Caswell, 124 Spruce Hill Road, of any change of address.

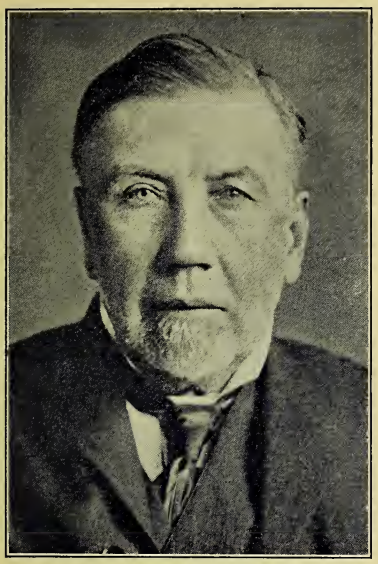

JOHN ROSS ROBERTSON.
Joined May, 1905.
Died May 31, 1918, age 79.

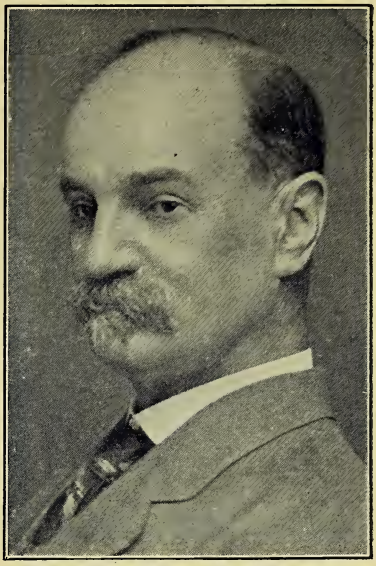

JOHN TAYLOR GILMOUR, M.D.
Joined August, 1907.
Died July 29, 1918, age 63.

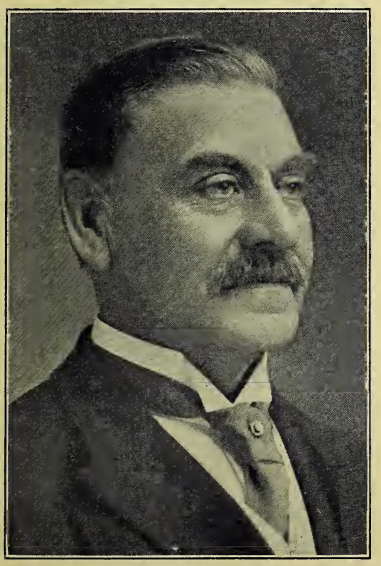

HON. W. H. HOYLE.
Joined November, 1913.
Died October 27, 1918, age 76.

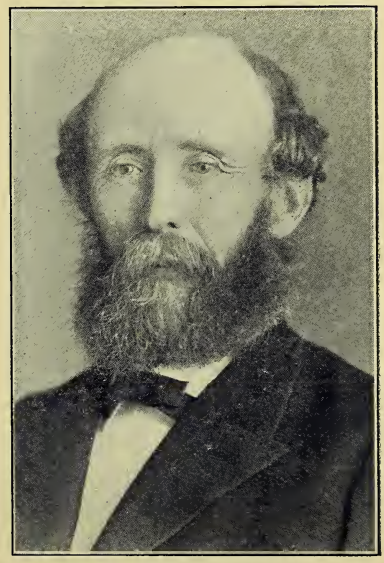

FRANK HILLOCK.
Joined June, 1907.
Died June 10, 1918, age 77.

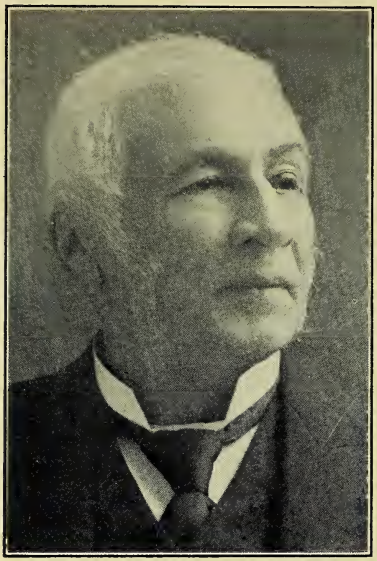

HENRY WILLIAM SMALLPIECE.
Joined July, 1908.
Died October 19, 1918, age 95.

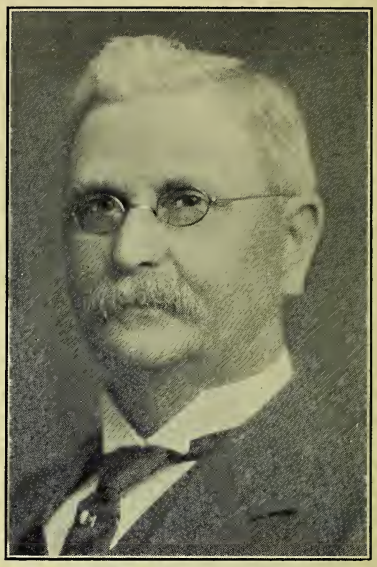

BENJAMIN FLETCHER.
Joined February, 1914.
Died June 11, 1918, age 72.

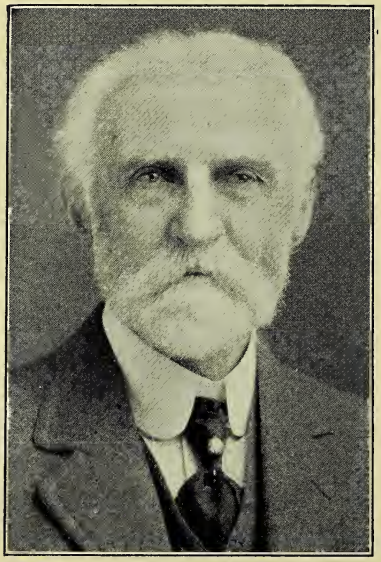

JOHN MAUGHAN
Joined April, 1903.
Died November 27, 1918, age 84.

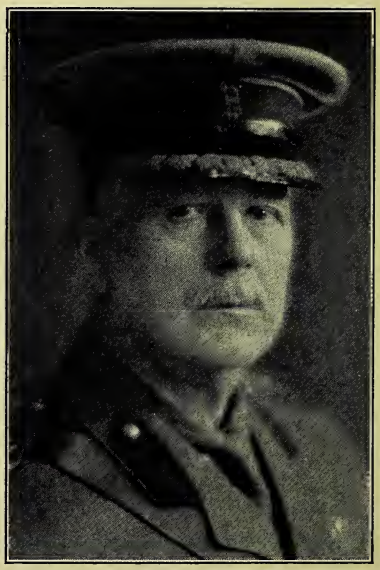

WILLIAM KIRKPATRICK McNAUGHT
Joined October, 1908.
Died February 2, 1919, age 74.

OBITUARY

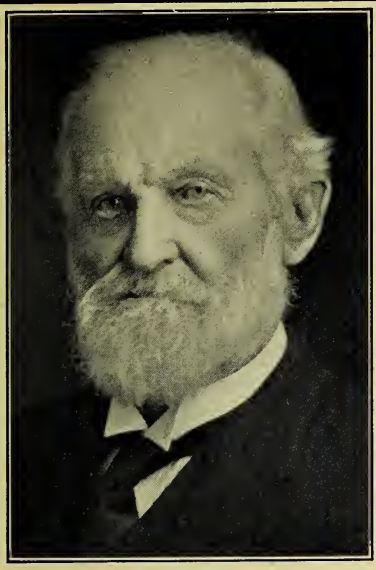

WILLIAM MILLIKEN.
Joined July, 1915.
Died August 10, 1918, age 85.

GEN. JAMES MASON.
Joined August, 1907.
Died July 16, 1918, age 75.

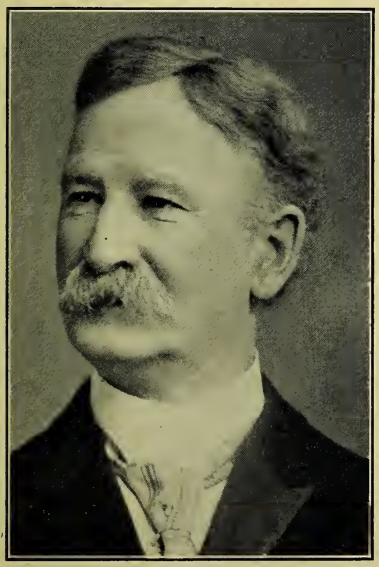

J. C. VAN CAMP.
Joined June, 1908.
Died March, 1918

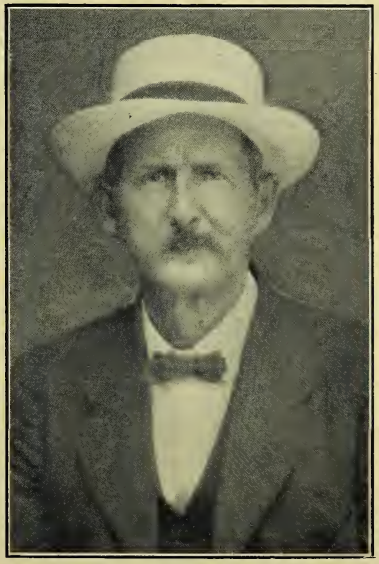

SAMUEL JAMES WILLCOCK.
Joined August, 1907.
Died January 6, 1919, age 65.

OBITUARY

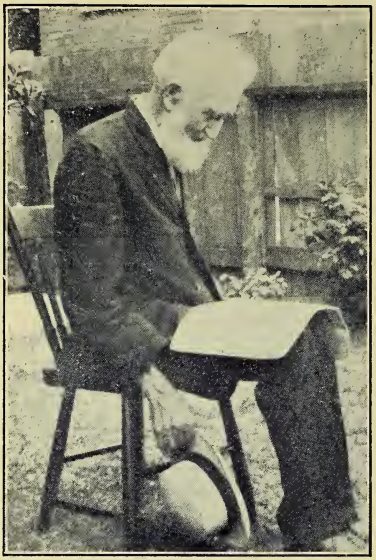

CLEMENT GARTLEY HARRIS.
Joined September, 1912.
Died January 30, 1919, age 89,

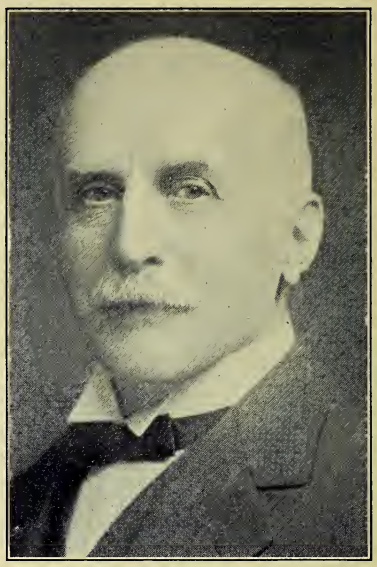

WALTER STERLING.
Joined July, 1909.
Died December 27, 1918, age 70.

JOHN CHARLES SWAIT.
Joined September, 1915.
Died September 29, 1918, age 83

THOMAS LANGTON.
Joined September, 1915.
Died June 20, 1918, age 60.

OBITUARY

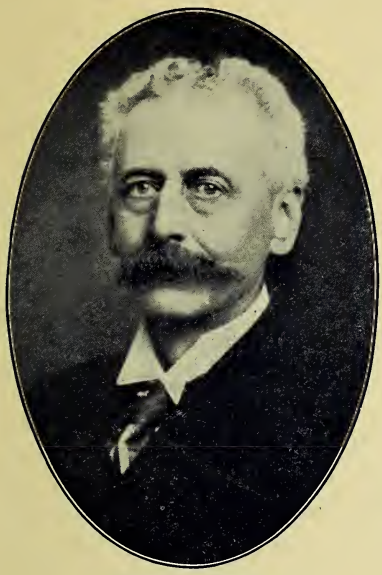

J. WIGHTMAN MILLAR.
Joined January, 1906
Died July 15, 1918, age 65.

COL. WILLIAM HAMILTON MERRITT.
Joined July. 1909.

OTHER DEATHS

	Joined Society		Died		Age
Barton, Edward Warren	Oct.,	1908	Sept.,	1918	73
Booth, George	Nov.,	1909	Feb.,	1919	82
Brown, Stephen	Oct.,	1913	Jan.,	1919	85
Jones, John	Jan.,	1908	Aug.,	1918	76
Love, Henry G.	July,	1905	Aug.,	1918	76
Macdonald, James H.	March,	1908	Feb.,	1919	74
O'Hara, Henry	Sept.,	1905	.....		..
Pennock, J. S.	Jan.,	1904	.....		..
Sievert, Louis	Sept.,	1913	Aug.,	1918	82
Thompson, Moses	Aug.,	1912	Feb.,	1919	58
Trollope, Henry	Aug.,	1907	Nov.,	1918	70

IMPORTANT—It is important that the Secretary be promptly notified of the death of any member, not only that, as a tribute of respect the Flag may be hoisted at St. Lawrence Hall on the day of the funeral, but that the name may be deleted from the records.

LIST OF MEMBERS

Revised to March 1st, 1919.

Members are asked to promptly notify the Secretary of any change of address.

Honorary Members

Name	Address	When Elected	When Elected Hon.-Member
Aird, Sir John	39 Madison Ave	May, 1915	Oct., 1918
Brown, T. M	427 Avenue Road	May, 1916	Oct., 1918
Bull, John R	147 Westminster Ave	May, 1880	Feb., 1917
Crawford, Hon. Thomas	404 Palmerston Blvd	Aug., 1907	Oct., 1918
Crocker, William	490 Jarvis St	April, 1901	Oct., 1918
Davis, Hon. E. J	Newmarket, Ont	Aug., 1907	Oct., 1918
Denison, Col. G. T	Heydon Villa	May, 1880	Feb., 1917
Firstbrook, John	15 Glen Grove Ave. W	Oct., 1911	Oct., 1918
Fleming, R. J	Cor. King and Church Sts.	July, 1918	Oct., 1918
Foster, Thomas	20 Victor Ave	Oct., 1918	Oct., 1918
Gage, Sir W. J	760 Davenport Rd	Sept., 1915	Oct., 1918
Gooderham, Col. A. E	49 Wellington St. E	July, 1910	Oct., 1918
Gooderham, Geo. H. (M.P.P.)	49 Wellington St. E	Dec., 1907	Oct., 1918
Gooderham, W. G	49 Wellington St. E	March, 1910	Oct., 1918
How, Thomas	8 Chestnut Park Road	June, 1918	Oct., 1918
Hughes, James L., LL.D	47 Dundonald St	Oct., 1912	Oct., 1918
Hughes, Sir Sam	Ottawa, Ont	Sept., 1915	Oct., 1918
Jarvis, Fred. C	3093 Yonge St	Nov., 1907	Oct., 1918
Knowlton, W. H	152 Wellesley Cres	June, 1907	Oct., 1918
Lamb, Daniel	156 Winchester St	Sept., 1886	Feb., 1917
McIntosh, W. D	56 Grenville St	Nov., 1907	Oct., 1918
Miles, A. W	396 College St	Feb., 1915	Oct., 1918
Moor, J. C	12 Grenville St	May, 1907	Oct., 1918
Oates, Miss M	22 Grosvenor St	May, 1918	Jan., 1915
Pyne, Hon. Dr	21 Dunbar Road	May, 1906	Jan., 1907
Rennie, John	25 Elm Ave	June, 1909	Oct., 1918
Rogers, Alfred	40 Glen Road	Sept., 1915	Oct., 1918
Rogers, A. S	49 Nanton Crescent	Jan., 1910	Oct., 1918
Rogers, J. P	11 Lamport Ave	Dec., 1910	Oct., 1918
St. Leger, George J	174 Galley Ave	May, 1914	Oct., 1918
Sargant, James	593 Euclid Ave	June, 1885	Feb., 1917
Sheard, Dr. Charles	314 Jarvis St	Feb., 1908	Oct., 1918
Sheppard, Mrs. O. B	425 Bloor St. W	May, 1918	Oct., 1918
Wheeler, A. E	372 Sumach St	Sept., 1898	Oct., 1918

Life Members

Alexander, F. G	338 Roxton Road	Feb., 1912	April, 1918
Amos, Rev. Walter	475 Grace St	March, 1906	May, 1911
Anderson, John McNab	2926 Yonge St	March, 1906	Aug., 1910
Anderson, Mrs	Sharon, Ont	Oct., 1918	Oct., 1918
Armitage, Silas	Newmarket, Ont	Sept., 1918	Sept., 1918
Armour, Walter Dalziel	Waterous, Sask	Aug., 1910	Sept., 1918
Armstrong, R. R	362 Sumach St	Dec., 1909	March, 1913
Ashall, Wm	442 Sherbourne St	July, 1912	June, 1913
Atkinson, John	3164 Yonge St	Aug., 1915	Sept., 1917
Austin, Albert W	Davenport Road	May, 1907	June, 1910
Bartrem, Thos	756 Yonge St	Oct., 1914	Aug., 1915

LIFE MEMBERS—CONTINUED

NAME	ADDRESS	WHEN ELECTED	WHEN ELECTED LIFE MEMBER
Beatty, Dr. Adam A.	201 Bloor St. E.	April, 1916	Sept., 1918
Beatty, J. W.	38 Prince Arthur Ave.	Nov., 1908	Aug., 1918
Bee, David H.	240 Gerrard St. E.	March, 1911	Oct., 1913
Bell, George F. W.	114 Maitland St.	Dec., 1917	July, 1918
Bellsmith, F. M.	336 Jarvis St.	Jan., 1905	March, 1918
Bengough, J. W.	66 Charles St. E.	June, 1907	June, 1911
Bevan, Arthur F.	155 Sumach St.	April, 1912	April, 1912
Blachford, A. W.	Braemar Apartments	Dec., 1907	Aug., 1916
Boake, F. W.	Downsview, Ont.	July, 1915	Feb., 1919
Bogart, E. A.	Newmarket, Ont.	Aug., 1918	Aug., 1918
Bogart, Fred. C.	147 Borden St.	Sept., 1915	March, 1918
Boulter, George E.	59 Prince Arthur Ave.	Dec., 1916	March, 1919
Boustead, F. W.	24 Roxboro' St. W.	Aug., 1916	March, 1919
Bowden, F. A.	81 Highlands Ave.	April, 1916	Sept., 1917
Bowman, Arthur Milligan	57 Boswell Ave.	Dec., 1907	May, 1918
Briggs, Geo. H.	120 Pape Ave.	May, 1907	Sept., 1915
Briggs, John	101 Roxboro St. W.	April, 1904	Jan., 1913
Brock, Lt. Col. Harry [D.C.L.]	174 St. George St.	Aug., 1917	March, 1919
Brown, A. B.	42 Woodlawn Ave. W.	Oct., 1912	Oct., 1916
Brown, Fred W.	198A Carlton St.	Sept., 1918	Sept., 1918
Burgess, Alex. W.	37 Maple Ave.	Dec., 1907	Aug., 1912
Burns, S. W.	448 Dundas St. West	April, 1908	Aug., 1915
Butt, Harold A. A.	12 Wellington St. E.	May, 1918	May, 1918
Campbell, Geo. C.	Kent Building	May, 1914	Aug., 1916
Carlaw, Major J. A.	460 Avenue Road	March, 1910	Nov., 1912
Carrick, John	228½ Jarvis St.	Dec., 1909	Dec., 1910
Carson, Wm. W. (J.P.)	York Mills, Ont.	Feb., 1913	Aug., 1916
Clark, J. M. (K.C.)	70 Tranby Ave.	Feb., 1919	Feb., 1919
Clarke, B. W.	24 Webster Ave.	June, 1910	March, 1912
Clarke, Geo. F.	24 Webster Ave.	Jan., 1912	May, 1913
Clarke, W. A.	240 Heath St. W.	May, 1909	Aug., 1911
Clendenan, Dr. G. W.	2976 Dundas St. W.	June, 1910	June, 1910
Clinkunbroomer, John	196 Queen St. W.	Nov., 1913	Jan., 1917
Coleman, Edward C.	77 Chestnut Park Rd.	Aug., 1918	Aug., 1918
Cooper, Walter H. T.	72 Roxboro Drive	May, 1908	Aug., 1911
Cosgrave, James	297 Niagara St.	Oct., 1909	Feb., 1913
Crocker, Wm. (Past-Pres.)	490 Jarvis St.	April, 1901	Feb., 1908
Crocker, Mrs. V. A.	490 Jarvis St.	June, 1918	June, 1918
Crosby, A. B.	138 Roxboro St. W.	Jan., 1908	Aug., 1918
Crowther, W. C.	150 St. George St.	Feb., 1908	Jan., 1911
Crowther, James	166 Bay St.	April, 1913	March, 1918
Dalton, W. J.	1882 Davenport Road	May, 1908	Feb., 1919
Daly, Mrs. Sarah D.	Unionville, Ont.	Sept., 1918	Nov., 1918
Davies, Dr. T. Alexander	578 Sherbourne St.	Sept., 1918	Sept., 1918
Davis, Hon. E. J. [C.M.]	Newmarket, Ont.	Aug., 1907	March, 1910
Davison, Robert C.	110 Crescent Road	July, 1908	Jan., 1919
Denison, A. R.	281 St. George St.	June, 1906	April, 1912
Dinnick, Chas. R. S.	72 Kendal Ave.	Oct., 1916	Oct., 1916
Dissette, Richard	18 Maynard Ave.	Feb., 1910	July, 1911
Doan, Charles A.	Queensville, Ont.	Sept., 1918	Sept., 1918
Donald, R. C.	86 Admiral Road	Feb., 1908	Feb., 1913
Donald, Richard A.	177 Balmoral Ave.	May, 1913	May, 1913
Donley, W. J.	64 St. Clair Ave. E.	Aug., 1907	June, 1909
Doran, James Lawrence	46 King St. East	Nov., 1912	April, 1918
Douglas, W. Matthews	52 Homewood Ave.	Feb., 1915	April, 1918
Douglas, Wm. Milne	59 Maitland St.	Jan., 1916	April, 1916

LIFE MEMBERS—CONTINUED

NAME	ADDRESS	WHEN ELECTED	WHEN ELECTED LIFE MEMBER
Dransfield, Edwin R.	52 Homewood Ave.	May, 1913	April, 1918
Eckardt, A. J. H.	500 Huron St.	July, 1911	Aug., 1911
Edgar, Robert	317 Church St.	May, 1908	Aug., 1918
Edmanson, Eli S.	235 Jarvis St.	Nov., 1915	Aug., 1916
Elliott, Thos.	Lambton, Ont.	June, 1910	June, 1911
Ellis, John F.	81 Wellesley St.	Aug., 1907	Nov., 1909
Ellis, D. Ogden	38 Huntley St.	Sept., 1915	May, 1918
Evans, Henry W.	26 Wellington St. E.	Dec., 1907	Feb., 1911
Eves, W. H.	Newmarket, Ont.	Sept., 1918	Sept., 1918
Ewart, Geo. S.	165 Grenadier Road	May, 1908	June, 1910
Farr, Mrs. James E.	Sharon, Ont.	Sept., 1918	Sept., 1918
Firstbrook, John	283 King St. E.	Oct., 1911	Oct., 1911
Fitzgerald, S. W.	77 Davenport Road	April, 1908	Aug., 1916
Fleming, R. J.	Cor. King and Church Sts.	July, 1918	July, 1918
Francis, J. Edward	Thornhill, Ont.	July, 1918	July, 1918
Frankland, H. R.	360 Danforth Ave.	June, 1907	June, 1911
Frankland, H. Playter	573 Church St.	June, 1909	July, 1910
Fraser, Robert L.	6 Edgar Ave.	Sept., 1906	June, 1914
Gallaher, R. C.	97 Crawford St.	April, 1917	April, 1918
Gibson, Joseph G.	52 Winchester St.	Oct., 1909	March, 1910
Gooch, Fred. H. (J.P.)	26 Wellington St. E.	Aug., 1907	Feb., 1911
Gooderham, Albert E.	49 Wellington St. E.	July, 1910	July, 1910
Gooderham, Geo. H. (M.P.P.)	204 St. George St.	Dec., 1907	Jan., 1912
Gooderham, Wm. G.	42 Elm Ave.	March, 1910	March, 1910
Goodwin, George	Holt, Ont.	Dec., 1918	Dec., 1918
Gough, Augustine J.	29 Chestnut Park Rd.	Jan., 1917	Jan., 1917
Gough, Richard P.	92 Crescent Road	July, 1916	Dec., 1916
Graham, John C.	1327 Queen St. East	May, 1910	Sept., 1917
Grainger, Edwin	1360 Yonge St.	May, 1904	Feb., 1913
Greig, Seymour	Newmarket, Ont.	Oct., 1918	Oct., 1918
Guinane, John	2 Laxton Ave.	March, 1913	March, 1913
Gunn, Hector	120 Albany Ave.	Nov., 1900	Jan., 1915
Hagerman, A. E.	43 Rosehill Ave.	April, 1912	Sept., 1914
Haworth, George F.	18 Maple Ave.	Dec., 1908	Sept., 1918
Hazelton, Robt.	Todmorden, Ont.	Aug., 1910	Aug., 1913
Helliwell, Alex. J.	438 Jarvis St.	Oct., 1907	Sept., 1912
Holtby, J. C.	277 Rusholme Road	June, 1908	April, 1909
Holtby, James D.	275 Rusholme Road	March, 1912	Jan., 1913
Holtby, Wm. M.	279 Rusholme Road	March, 1912	Jan., 1913
Hopkins, John A.	Holt, Ont.	July, 1918	July, 1918
How, Thomas	Head Office, Bank of Toronto	July, 1918	July, 1918
Howard, Lewis A.	131 Madison Ave.	Oct., 1918	Oct., 1918
Hughes, J. G. [C.M.]	23 Hewitt Ave.	Nov., 1906	Nov., 1909
Hughes, Wm.	216 Simcoe St.	Dec., 1907	Dec., 1910
Hutty, J. H.		May, 1888	May, 1918
Jackson, Lyman G.	Newmarket, Ont.	Oct., 1918	Oct., 1918
James, David	Thornhill, Ont.	Feb., 1908	Feb., 1908
James, O. S.	29 Furness Ave.	Oct., 1910	Oct., 1910
Jarvis, F. C. (5th Vice-Pres.)	3093 Yonge St.	Nov., 1907	Aug., 1915
Johnston, Albert	379 Berkeley St.	April, 1908	Jan., 1919
Johnston, F. W. (Ald.)	16 Dundonald St.	June, 1918	June, 1918
Kavanagh, James E.	295 Primrose Ave., Mt. Vernon, N. Y.	Oct., 1918	Oct., 1918
Kennedy, David	141 Beverley St.	Sept., 1906	Oct., 1914
Kennedy, Jas. H.	567 Queen St. W.	June, 1908	June, 1908

LIFE MEMBERS—CONTINUED

NAME	ADDRESS	WHEN ELECTED	WHEN ELECTED LIFE MEMBER
Kingsford, R. E.	18 St. Joseph St.	Sept., 1915	Oct., 1918
Kirton, John	5 Hazelton Ave.	Oct., 1918	Jan., 1919
Knowlton, W. H.	152 Wellesley St.	June, 1907	May, 1909
Laidlaw, John	Meadowvale, Ont.	Oct., 1909	Sept., 1911
Laidlaw, John B.	181 Grace St.	Aug., 1907	Dec., 1909
Lailey, Charles E.	26 Whitney Ave.	Aug., 1910	Dec., 1918
Lamb, Daniel (Past-Pres.)	156 Winchester St.	Sept., 1886	Nov., 1913
Lamb, Peter R.	9 Hillcrest Park Ave.	May, 1909	May, 1915
Langley, J. P. (Auditor)	132 Hazelton Ave.	March, 1908	March, 1919
Langmuir, A. D.	Toronto Gen'l Trusts Corp.	Dec., 1907	Sept., 1916
Lawson, Edward E.	124 Heath St.	April, 1915	Oct., 1917
Leckie, John	77 Wellington St. W.	Oct., 1909	Dec., 1910
Lennox, E. J.	164 Bay St.	July, 1918	July, 1918
Lucas, John	377 Spadina Ave.	April, 1913	Aug., 1915
Lyon, N. T.	141 Church St.	June, 1910	Aug., 1914
Lyon, Wm. A.	87 Isabella St.	June, 1889	April, 1910
Malone, E. T. (K.C.)	Queen's Park	April, 1909	May, 1909
Mason, Henry H.	441 Jarvis St.	Jan., 1919	Jan., 1919
Matthews, H. L.	73 Delaware Ave.	Oct., 1904	March, 1913
McConkey, Ernest G.	277 Russell Hill Road	Oct., 1909	Oct., 1909
McFarren, Andrew	126 Lyndhurst Ave.	May, 1910	Dec., 1912
McFarren, Wm.	214 Queen St. East	April, 1901	March, 1908
McGuigan, Richard	Holt, Ont.	Aug., 1918	Aug., 1918
McIntosh, W. D.	56 Grenville St.	Nov., 1907	April, 1915
McMahon, John	Aurora, Ont.	Oct., 1911	March, 1917
Metcalf, Wm.	R.R. No. 1, Ravenna	Oct., 1916	Jan., 1917
Miles, A. W.	396 College St.	Feb., 1915	June, 1918
Miller, Fred H.	307 Lauder Ave.	Dec., 1915	Jan., 1919
Mitchell, Richard A.	90 Wilcox St.	Aug., 1909	Feb., 1919
Mitchell, W. A.	99 Madison Ave.	Oct., 1907	Dec., 1908
Moor, J. C. (3rd Vice-Pres.)	12 Grenville St.	May, 1907	Aug., 1909
Mulholland, F. J.	R.R. No. 1, Eglinton, Ont.	Aug., 1907	March, 1919
Munro, Hugh	69 South Drive	Oct., 1907	Oct., 1910
Munro, James	94 Delaware Ave.	Feb., 1912	Feb., 1912
Murphy, James E.	26 Adelaide St. W.	May, 1914	Aug., 1915
Musselman, B.	53 Belmont St.	Aug., 1911	Dec., 1918
Oakley, Geo. F.	257 Rusholme Road	Sept., 1910	June, 1911
O'Brien, Hy. (K.C.)	383 Sherbourne St.	Feb., 1908	June, 1909
Oliver, Joseph	598 Sherbourne St.	Dec., 1907	April, 1909
O'Neill, John	184 Dundas St. E.	March, 1909	May, 1909
Orr, George H.	84 Homewood Ave.	Oct., 1908	Dec., 1915
Osler, Hon. Featherstone	80 Crescent Road	June, 1918	June, 1918
Osler, F. G.	16 Rosedale Road	Oct., 1918	Oct., 1918
Park, Herbert S.	25 Grosvenor St.	May, 1917	May, 1917
Patterson, John S. (J.P.)	161 Roxboro St. W.	Sept., 1918	Sept., 1918
Pearson, Peter W.	Newmarket, Ont.	Nov., 1915	July, 1918
Pellatt, Sir Hy. M.	371 Walmer Hill Road	Feb., 1906	May, 1909
Pepper, George	256 Huron St.	Nov., 1912	Dec., 1912
Phillips, R. W.	193 Cottingham St.	July, 1918	July, 1918
Pollard, Mrs. M.	57 Empress Cres.	Oct., 1918	Oct., 1918
Powell, Charles B.	212 St. George St.	March, 1908	July, 1912
Pugsley, A. E.	Sutton West, Ont.	July, 1918	July, 1918
Reid, Calvin P.	42 East 42nd St., New York City	Sept., 1918	Sept., 1918
Reid, T. W.	Sun Life Building	July, 1914	Dec., 1918
Rennie, John	25 Elm Ave.	June, 1909	June, 1909

LIFE MEMBERS—CONTINUED

NAME	ADDRESS	WHEN ELECTED	WHEN ELECTED LIFE MEMBER
Rennie, Thos. (Editor)	10 North Sherbourne St.	June, 1909	June, 1909
Riches, Charles H	481 Keele St	June, 1915	April, 1916
Roach, Edward J	628 Bathurst St	July, 1912	Dec., 1912
Rodden, Edward	58 College St	Nov., 1911	Nov., 1911
Rogers, Albert S	49 Nanton Crescent	Jan., 1910	Jan., 1910
Rogers, Charles K	36 Tyndall Ave	Dec., 1909	Aug., 1915
Rogers, Elias	25 Toronto St	Sept., 1889	Dec., 1916
Rolph, Frank A	95 Roxboro St. East	Dec., 1908	Dec., 1908
Rowen, Daniel	Beverly Hills, Cal	Sept., 1918	Sept., 1918
Sargant, James	593 Euclid Ave	June, 1885	Jan., 1910
Sheppard, O. B	425 Bloor St. W	Nov., 1912	Oct., 1918
Silverthorne, Aaron	47 Moutray Ave	Oct., 1909	Oct., 1911
Smith, Robt	399 Brunswick Ave	Feb., 1915	April, 1915
Sparling, Frederick	306 Sherbourne St	April, 1909	Jan., 1919
Storey, Charles E	392 Sherbourne St	Nov., 1918	Nov., 1918
Sutherland, James	Newmarket, Ont	Sept., 1918	Sept., 1918
Taylor, John H	Don Mills Road	Oct., 1907	Aug., 1912
Thompson, Col. John T	301 Givens St	May, 1909	March, 1912
Thorley, Henry G	394 Palmerston Blvd	May, 1907	June, 1908
Trees, James Dixon	42 Wellington St. E	Jan., 1919	Jan., 1919
Trent, H. E	274 St. George St	Aug., 1907	Jan., 1919
Wallace, Wm. A. H	Willowdale, Ont	Nov., 1915	Oct., 1918
Wanless, John, Jr	19 Spadina Road	April, 1906	April, 1906
Watson, Dr. A. D	10 Euclid Ave	Sept., 1918	Sept., 1918
Westmacott, Rev. Edward	Millbrook, Ont	Oct., 1909	Nov., 1910
Whaley, Eli	237 Yonge St	July, 1915	Sept., 1916
Wheeler, A. E. (2nd Vice-Pres.)	372 Sumach St	Sept., 1898	Sept., 1912
Widdifield, J. W	Uxbridge, Ont	Sept., 1918	Sept., 1918
Williams, George (J.P.)	559½ Queen St. W	April, 1903	April, 1903
Woods, Sir J. W	20 Avondale Ave	Jan., 1919	Jan., 1919
Wright, Dr. Adam H	30 Gerrard St. East	March, 1908	Nov., 1909

Members

NAME	ADDRESS	ELECTED
Abraham, Rev. Dr	67 Winchester St	Oct., 1908
Ackroyd, Maitland	281 Concord Ave	May, 1917
Adams, D. S	53 Major St	June, 1913
Aikens, James	3 Oaklands Ave	Feb., 1910
Aikins, Dr. H. Wilberforce	264 Church St	Nov., 1907
Aikins, Dr. W. H. B	134 Bloor St. W	Sept., 1915
Aird, Sir John	39 Madison Ave	May, 1915
Albery, J. C	887 Yonge St	Oct., 1912
Alcock, T. B	Gurney Co., King St. W	Feb., 1910
Alexander, George	1 Manning Ave	April, 1918
Alexander, Henry S	153 Bedford Road	Sept., 1918
Alison, James	50 Murray St	April, 1914
Allan, A. A	51 Bay St	Sept., 1908
Allen, H. S	164 Danforth Ave	April, 1908
Anderson, E. H	Imperial Bank, York St	July, 1918
Anderson, Frank H	79 Wheeler Ave	July, 1908
Anderson, Thos. O	65 Glen Road	May, 1915
Anderson, Walter	Edgeley, Ont	Sept., 1918
Anderson, William	519 Markham St	Oct., 1909

MEMBERS—Continued

Name	Address	Elected
Andrews, Rev. Alfred	Burlington, Ont	Oct., 1910
Annis, Levi E	25 Fairview Blvd	March, 1906
Annis, Wm. D	Scarboro, Ont	May, 1916
Applegath, L. J	304 St. Clair Ave. W	Sept., 1915
Apted, Edward D	86 Huntley St	Oct., 1911
Apted, Stephen J	Toronto University	July, 1908
Armitage, Harold V	Aurora, Ont	Oct., 1918
Armstrong, Robert	National Trust Co	July, 1900
Armstrong, P. M	79 Farnham Ave	June, 1910
Armstrong, Robert G	208 Brock Ave	Oct., 1918
Armstrong, Dr. Thomas	79 Farnham Ave	Feb., 1908
Armstrong, W. J	282 Western Ave	Sept., 1908
Arnoldi, Frank (K.C.)	103 Bay St	May, 1908
Auchincloss, Alex	200 Concord Ave	Nov., 1911
Baggs, William	113 Brunswick Ave	Feb., 1917
Bailey, Jas D	Yonge St. Arcade	April, 1918
Bain, Donald	9 Wellington St. E	Nov., 1912
Bain, James W. (K.C.)	36 Forest Hill Road	Jan., 1916
Bain, Thos	1953 Queen St. E	July, 1911
Baines, Dr. Allen	228 Bloor St. West	July, 1908
Baines, E. H	426 Huron St	June, 1907
Baird, Alex	Scarboro, Ont	May, 1908
Baker, Seneca	Bloomington, Ont	Aug., 1918
Baldwin, Lawrence H	Forest Hill Road	Feb., 1912
Bales, Joseph C	Lansing, Ont	Nov., 1915
Bales, Oliver D	Lansing, Ont	Nov., 1915
Banks, W. H	3 Rowanwood Ave	Jan., 1908
Barber, C. R	21 Pauline Ave	Nov., 1907
Barber, Henry	18 Wellington St. East	Dec., 1907
Barchard, W. J	135 Duke St	Sept., 1906
Barker, A. J	Weston, Ont	June, 1918
Barker, Henry	Thistleton, Ont	June, 1918
Barker, Robert	Todmorden, Ont	Dec., 1915
Barker, M. W	Sharon, Ont	Aug., 1918
Barltrop, Rev. Charles	126 Pacific Ave	Oct., 1908
Barr, Walter J	99 Walmer Road	Oct., 1908
Barrett, F. A	672 Huron St	May, 1909
Barrick, Dr. E. J	Salvador, Sask	Aug., 1907
Barron, George	724 Yonge St	July, 1912
Basso, Michael	177 University Ave	Dec., 1912
Bates, Ira	7 Concord Ave	Nov., 1912
Baylis, John (J.P.)	Mount Dennis	Nov., 1915
Beale, Thos	2379 Queen St. E	April, 1907
Beardmore, Geo. W	136 Beverley St	July, 1917
Beatty, Charles W	121 St. George St	Sept., 1913
Beaver, Henry R	62 Winchester St	Nov., 1917
Beeman, R. J	Normal School	Sept., 1915
Belcher, Lieut.-Col. Alex. E	Parliament Buildings	Jan., 1914
Bell, Mrs. Agnes	323 Jarvis St	Nov., 1918
Bell, James	Klienberg, Ont	May, 1917
Bell, Martha Alles	190 Clinton St	Oct., 1918
Bell, William L	103 Oakwood Ave	June, 1918
Bennie, George	Proton Station, Grey Co., Ont	Sept., 1915
Berryman, Henry M	866 Palmerston Ave	May, 1908
Beynon, George M	162 McPherson Ave	Oct., 1918
Bickerstaff, Robert C	122 Robert St	Aug., 1907

MEMBERS—Continued

Name	Address	Elected
Bingham, Dr. Geo. A	68 Isabella St	Dec., 1917
Birmingham, A. Hilliard	Ryrie Building	Sept., 1908
Bishop, Charles W	7 Oswald Crescent	Sept., 1915
Blachford, Horace P	166 Carlton St	March, 1912
Black, A. E	68 Cowan Ave	April, 1917
Black, J. C	104 Madison Ave	Oct., 1914
Black, Samuel W	59 Victoria St	Nov., 1915
Blackstock, G. T	King Edward Hotel	Sept., 1898
Blair, J. W	235 Grenadier Road	June, 1910
Blake, W. E	93 Pembroke St	Dec., 1912
Bland, John Daniel	637 Manning Ave	Nov., 1912
Blumbergh, Nathan	567 College St	Dec., 1917
Boag, John R	Queensville, Ont	Sept., 1918
Boddy, James S	235 Jarvis St	April, 1913
Boeckh, Emil C	188 St. George St	Dec., 1907
Boomer, Joseph B	115 Delaware Ave	Dec., 1915
Booth, Charles E	380 Adelaide St. W	Jan., 1916
Booth, George	21 Tranby Ave	Sept., 1908
Booth, Geo. W	65 Wellington St. W	Sept., 1916
Booth, William	72 Summerhill Ave	Jan., 1908
Bosworth, Thomas	Ravenshoe, Ont	Aug., 1918
Boulter, Henry C	167 Roxboro St. E	Dec., 1916
Boulton, George Henry	192 Fern Ave	March, 1909
Bowes, R. H	100 St. George St	Sept., 1910
Bowman, John M	555 Dovercourt Road	June, 1907
Bowman, Wm. M	42 Simpson Ave	May, 1915
Boyd, James	R.R. No. 2, Pickering, Ont	March, 1916
Boyd, Jas. A	21 Pauline Ave	June, 1908
Boyd, Richard	Sharon, Ont	Aug., 1918
Boyle, David	Thornhill, Ont	Oct., 1910
Boyle, J. H	Yonge St. Arcade (Room 33)	July, 1910
Bray, T. L	23 Quebec Ave	Jan., 1917
Briggs, Ed. H	59 Ann St	March, 1917
Briggs, J. R	53 Homewood Ave	Feb., 1903
Briggs, Orville	Sharon, Ont	Oct., 1918
Briggs, Robert	Queensville, Ont	Sept., 1918
Brodie, George A	Newmarket, Ont	Aug., 1918
Bromley, Albert E	211 Brunswick Ave	Nov., 1913
Bromley, Booth	65 Olive Ave	Jan., 1919
Bromley, John	205 Brunswick Ave	Nov., 1913
Brooke, Capt. G. H. C	506 Jarvis St	Aug., 1907
Brooker, Arthur H	216 Close Ave	Sept., 1917
Brookstone, Arthur	18 Yonge St. Arcade	Sept., 1915
Brooks, Charles	Mt. Albert, Ont	Sept., 1918
Brooks, Ernest	Newmarket, Ont	Sept., 1918
Brooks, Valentine	Mt. Albert, Ont	Sept., 1918
Broughall, George	96 St. George St	Dec., 1916
Brown, Alonzo J	99 Alexander Blvd	May, 1914
Brown, Charles A. B	47 Wellesley St	Sept., 1915
Brown, F. N. W	166 Madison Ave	Feb., 1919
Brown, Lieut.-Col. Francis W	20 Nassau St	Jan., 1916
Brown, George	134 Lawton Boulevard	Nov., 1909
Brown, Fred. D	29 Roxboro St. East	June, 1915
Brown, H. J	Cor. Simcoe and Pearl Sts	Aug., 1912
Brown, John T	R.R. No. 3, Weston	Dec., 1911
Brown, Joseph, Sr	Mount Dennis	Aug., 1907

MEMBERS—Continued

Name	Address	Elected
Brown, Robert S	412 Euclid Ave	Oct., 1916
Brown, T. M	427 Avenue Road	May, 1916
Brown, Wm. Greenwood	83 Silver Birch Ave	June, 1912
Browne, J. A	Western Assurance Co	June, 1905
Brownlow, Joseph W	Alexandra Gardens	April, 1917
Brownly, Mrs. Charlotte	264 Windermere Ave	Oct., 1918
Bruce, Alexander D	Unionville, Ont	Sept., 1918
Bruce, Mrs. Alex. D	Unionville, Ont	Sept., 1918
Bruce, Col. John	37 Bleecker St	Sept., 1915
Brunton, Hon. T. H	57 Adelaide St. E	June, 1918
Brush, Seeley B	32 Lowther Ave	April, 1908
Bryan, Geo. J	39 Oriole Road	March, 1913
Bull, Jacob	Weston, Ont	Dec., 1909
Bulman, John	127 Givens St	May, 1909
Burgess, Colin	21 Wellesley St	Nov., 1911
Burgess, Ralph K	15 St. Leonards Ave	June, 1918
Burkholder, Addison C	Stouffville, Ont	Sept., 1918
Burgess, William	Todmorden, Ont	Jan., 1915
Burns, A. Nelson	15 Douglas Drive	Jan., 1919
Burns, Edward	117 Wellington St. W	Aug., 1911
Burns, James A	87 Indian Grove	Jan., 1919
Burns, Jas. W	77 Charles St. W	Sept., 1915
Burns, Stewart B	219 Garden Ave	May, 1916
Burns, William	Newmarket, Ont	Sept., 1918
Burns, Wm. G	74 Indian Grove	Jan., 1919
Burrows, Fred., Jr	448 Ontario St	Dec., 1914
Butler, Ernest W. D	43 Adelaide St. E	May, 1916
Butler, Dr. Ford	Aurora, Ont	Nov., 1918
Butt, Charles E	248 Huron St	Oct., 1906
Button, W. B	Ringwood, Ont	Sept., 1918
Cahoon, Abraham	18 Edna Ave	Oct., 1914
Cairns, B	77 Queen St. E	Aug., 1917
Caldwell, James W	Newmarket, Ont	Sept., 1918
Cane, H. S	Newmarket, Ont	April, 1908
Carrick, A. W	87 Glen Rd	March, 1909
Carrick, W. H	15 Chestnut Park Road	Sept., 1916
Caswell, Edward S. (Historian)	122 Balsam Ave	April, 1911
Caswell, Nathaniel F. (Secretary)	124 Spruce Hill Road	March, 1918
Catto, John	188 Bloor St. E	Feb., 1912
Caven, Dr. James G	88 Bloor St. E	Jan., 1914
Cayley, Francis O	14 Cornish Rd	July, 1912
Chambers, Charles	City Hall	Sept., 1915
Chard, Elias W	324 College St	March, 1918
Charles, F. S	133 Dunn Ave	Sept., 1917
Cherry, Charles R	122 Farnham Ave	Sept., 1918
Chesters, H. T	R.R. No. 6, Brampton	Sept., 1915
Chisholm, Daniel	6 Playter Blvd	Feb., 1913
Church, Thos. L. (K.C.), Mayor	98 Binscarth Road	April, 1915
Church, Wm	11 Dearborn Ave	June, 1911
Clark, Arthur D	240 Bloor St. West	March, 1908
Clark, David	24 Arthur St	Jan., 1915
Clark, D. W	248 Avenue Road	June, 1910
Clark, Fred W	250 Annette St	July, 1909
Clark, Dr. Harold	Temple Building	Sept., 1915
Clark, Herbert A	44 Foxbar Road	Nov., 1914
Clark, James	3290 Yonge St	Jan., 1919

MEMBERS—Continued

Name	Address	Elected
Clark, James	40 Seaton St	Sept., 1917
Clarke, John E	776 Indian Road	April, 1899
Clark, L. J	104 Avenue Road	July, 1906
Clarke, William	39 Beatty Ave	Dec., 1907
Clarke, William H	36 Rose Hill Ave	Sept., 1915
Claxton, Thomas	454 Ontario St	March, 1911
Cleveden, Henry	Mt. Albert, Ont	Sept., 1918
Clinkinbroomer, J. C	1171 Queen St. W	Oct., 1909
Clubb, Azariah	66 Rose Hill Ave	April, 1912
Cluff, Isaac E	103 Marion St	Dec., 1915
Coady, John	1238 Yonge St	June, 1911
Coatsworth, Judge	1 May Square	Sept., 1906
Coady, J. A	Newmarket, Ont	Sept., 1918
Cohen, Jacob	City Hall	March, 1910
Cole, Albert M	Ravenshoe, Ont	Aug., 1918
Cole, John A	Ravenshoe, Ont	Aug., 1916
Collett, John	84 Summerhill Ave	Mar., 1912
Collett, Joseph	2479 Yonge St	Nov., 1914
Coo, A. B	33 Portland St	June, 1907
Cook, Daniel	Mt. Albert, Ont	Sept., 1918
Cook, John F	Mt. Albert, Ont	Aug., 1918
Cook, William	Confederation Life Building	March, 1913
Coon, James F	689 Dupont St	Nov., 1914
Cope, Benjamin, Sr	43 Rainsford Road	July, 1912
Cornell, Fredk	496 Queen St. E	April, 1915
Cornell, James Geo	Scarboro, Ont	April, 1916
Cornnell, John S. G	21 Elgin Ave	Jan., 1908
Cosgrave, John Jos	406 Kingston Road	May, 1916
Cottrell, Mrs. W. A	149 Harrison St	Oct., 1918
Coulson, Robt. P	County Bldgs	Dec., 1917
Coulter, William	402 Sherbourne St	Aug., 1908
Cowan, John A	100 Willcocks St	June, 1908
Cowan, R. L	176 Broadway, N. Y. City	Dec., 1912
Cox, W. H	13 Roxboro St. West	Sept., 1910
Crabb, A. G. M	Rosemount, Ont	Sept., 1918
Crane, Samuel	30 Walmer Road	June, 1910
Crawford, George Sherwood	70 Rowanwood Ave	March, 1908
Crawford, Ralph	R.R. No. 2, Brampton	May, 1909
Crawford, Hon. Thos	404 Palmerston Blvd	Aug., 1907
Crawford, William	219 Dundas St. E	Jan., 1918
Creed, Albert E	106 Bay St	May, 1917
Crone, Charles	Sharon, Ont	Oct., 1918
Crone, John	Mt. Albert, Ont	Sept., 1918
Cronsberry, Richard	Pefferlaw, Ont	July, 1918
Crown, George B	45 Woodlawn Ave. W	Jan., 1916
Crown, W. J	31 Summerhill Ave	Dec., 1907
Cruttenden, Thos. W	658 Broadview Ave	March, 1914
Cummer, Samuel	19 Hillsboro Ave	March, 1906
Cunningham, R. F	Holt, Ont	Oct., 1918
Curran, Major A	99 Brunswick Ave	Dec., 1909
Currie, Edward	Albany Club	April, 1912
Cuthbertson, Archibald	Ayr, Ont	Sept., 1915
Cuthbertson, Dr. C. R	114 Madison Ave	Dec., 1907
Cuthbertson, Hugh	283 Clinton St	April, 1918
Dalby, Hannah	Box 88, Elora, Ont	Oct., 1918
Dale, James	182 Madison Ave	April, 1912

MEMBERS—Continued

Name	Address	Elected
Dale, Thomas	23 Alhambra Ave	Sept., 1917
Dancy, R. C	153 Spadina Road	Sept., 1908
Dandridge, James	Humber Bay, Ont	July, 1917
Daniel, Fleetwood C	55 Elm Ave	May, 1917
Davidge, William J	684 Bathurst St	Feb., 1910
Davidson, William (K.C.)	146 St. George St	Dec., 1911
Davies, Robert	54 Homewood Ave	Aug., 1911
Davis, David	204 Beverley St	July, 1916
Davis, Joseph E	44 Binscarth Road	Feb., 1915
Davis, Joseph Stanley	1907 Yonge St	Nov., 1912
Davison, J. B	94 Charles St. E	May, 1910
Dawson, Thomas	32 Church St	March, 1911
Delamere, Lieut.-Col. J. M	Parliament Bldgs	Feb., 1909
DeLaporte, A. V	84 Kendal Ave	Oct., 1907
Denne, Charles	Newmarket, Ont	Oct., 1918
Dennis, Charles H	Newmarket, Ont	Sept., 1918
Dennis, James R	Weston, Ont	June, 1918
Denton, Frank (K.C., D.C.L.)	42 Admiral Road	July, 1915
Dickson, Wm. Hy	145 Howland Ave	March, 1915
Dies, George W	116 Kenilworth Ave	Feb., 1919
Dillon, Elizabeth	251 Victoria St	Jan., 1919
Dineen, Frank	Cor. Yonge and Temperance Sts	Nov., 1918
Dingwall, G	58 Mountview Ave	Oct., 1912
Dinnis, Arthur	126 Walmer Road	Dec., 1913
Dixon, Rev. Canon H. C	417 King St. E	Oct., 1913
Dixon, John	54 Chestnut Park Road	Aug., 1907
Dixon, John J	32 Cluny Ave	March, 1905
Doan, Charles	Newmarket, Ont	Sept., 1918
Doan, Miss E. W	National Life Assurance Co	Oct., 1918
Doan, Miss Rebecca H	Sharon, Ont	Aug., 1918
Doan, R. W. (4th Vice-Pres.)	216 Carlton St	Aug., 1907
Doan, W. A	R.R. Queensville, Ont	Nov., 1918
Dockeray, Robert W	46 Rosemount Ave	Jan., 1915
Donogh, J. Ormsby	53 Chestnut Park Road	Sept., 1915
Doughty, Charles J	38 Erindale Ave	May, 1917
Douglas, James	85 Walmer Road	April, 1907
Douglas, S. J	123 Glencairn Ave	June, 1908
Douglas, W. A	220 Wellesley St	Jan., 1911
Douglas, Wm. E	170 Walmer Road	Feb., 1915
Douglas, W. J	68 Roehampton Ave	June, 1908
Doust, Joseph	58 Adelaide St E	June, 1918
Dowling, W. J	98 Oak St	Sept., 1916
Duckworth, William J	240 Wellesley St	Jan., 1916
Dudgeon, Thos	411 Queen St. West	Dec., 1907
Duggan, E. H	City Hall	May, 1908
Duncan, William	229 Simcoe St	Oct., 1918
Dunlap, J. C	17 Yarmouth Road	Dec., 1917
Dunlop, Robert T	202 Palmerston Ave	July, 1917
Dunn, Jesse	28 Halton St	Aug., 1907
Dunn, John	110 Givens St	Sept., 1915
Durrant, Robt. J	138 Bingham Ave	March, 1915
Eagen, William T	2 Toronto St	Sept., 1915
Easson, Robert	37 Willcocks St	May, 1904
Eckardt, Arthur	168 Delaware Ave	Oct., 1916
Edmunson, W. J	140 Dowling Ave	July, 1908
Edmondson, Thos. M	Streetsville, Ont	Dec., 1918

MEMBERS—Continued

Name	Address	Elected
Edwards, Charles H	64 Alvin Ave	Jan., 1908
Elliott, Mrs. Cora	Rapid City, Man	Sept., 1918
Ellis, John	Swansea, Ont	July, 1907
Ellis, P. V. (P.M.)	City Hall	July, 1908
Ellis, P. W	31 Wellington St. East	Dec., 1907
Equi, W. J	269 Yonge St	May, 1915
Evans, A. R	Sharon, Ont	Oct., 1918
Evans, Fred	Queensville, Ont	Sept., 1918
Evans, Dr. Lewis H	197 College St	June, 1910
Evans, George	Newmarket, Ont	Oct., 1918
Evans, J. D	Islington, Ont	Aug., 1900
Everett, John	46 Harvard Ave	Nov., 1914
Fairborn, John	Sharon, Ont	Aug., 1918
Fairborn, Peter	Ravenshoe, Ont	Aug., 1918
Falconbridge, Chief Justice	80 Isabella St	March, 1905
Fallis, S. H	36 Woburn Ave	Oct., 1916
Farr, James E	Sharon, Ont	Aug., 1918
Farr, J. T	110 Indian Road	Sept., 1918
Fawcett, James	294 Indian Road	April, 1915
Featherston, A. M	111 Bedford Road	Oct., 1905
Fennell, Edward A	347 Howland Ave	Sept., 1915
Field, Edward	35 Rose Hill Ave	Sept., 1915
Firstbrook, W. O	Jacksonville, Florida, U.S.	Nov., 1915
Fisher, John	Ringwood, Ont	Sept., 1918
Fisher, Wallis T	364 Glen Lake Ave	May, 1911
Flatt, W. D	Port Nelson, Ont	Oct., 1916
Fleming, R. A	Markham, Ont	July, 1918
Fleury, Herbert W	Aurora, Ont	May, 1909
Flynn, Thomas	138 Farnham Ave	March, 1908
Flynn, Thomas	101 Pembroke St	April, 1918
Foote, Samuel P	Bethesda, Ont	Aug., 1918
Forbes, William	65 Lee Ave	March, 1910
Ford, John	11 Gibson Ave	June, 1912
Ford, W. H	2094 Davenport Road	Jan., 1908
Forman, James C	435 Broadview Ave	June, 1909
Forrest, Dr. James	165 Dowling Ave	Sept., 1918
Forster, J. W. L	27 Wellesley St	April, 1908
Forsyth, Francis	148 John St	Sept., 1908
Fortier, Henry C	131 Victoria St	March, 1913
Foster, Charles C	Western Assurance Co	March, 1910
Foster, Lawrence	Queensville, Ont	Oct., 1918
Fowler, Robt C	R.R. No. 2, Freeman	Feb., 1915
Fox, R. B	264 Pape Ave	Sept., 1915
Francis, Joseph	169 St. Clair Ave. W	Sept., 1915
Francis, Wellington (K.C.)	66 Lowther Ave	Dec., 1912
Freel, Dr. Ira A	Stouffville, Ont	April, 1917
Gage, Sir W. J	84 Spadina Ave	Sept., 1915
Galbraith, Robt. Swan	11 Whitney Ave	May, 1915
Galley, Edward (1st Vice-Pres.)	22 Walmer Road	April, 1908
Galley, Richard	607 Markham St	Feb., 1917
Gallow, Charles	527 Euclid Ave	Oct., 1916
Galt, Thomas P. (K.C.)	30 St. Joseph St	Feb., 1908
Gardhouse, John	Weston, Ont	Sept., 1917
Gardhouse, J. M	Weston, Ont	July, 1918
Gartshore, John J	58 Front St. W	Sept., 1915
Gavin, R. C	26 Prospect St	Sept., 1905

MEMBERS—Continued

Name	Address	Elected
Gearing, Thos. V.	102 Carlton St.	Nov., 1912
Geddes, J. W.	425 Spadina Ave.	June, 1909
Gegg, Edward	205 Yonge St.	July, 1908
George, W. K.	Alexandra Apartments	Nov., 1915
Gibney, James	Holt, Ont.	July, 1918
Gibson, A. F.	Sharon, Ont.	Aug., 1918
Gibson, C. J.	55 Highlands Ave.	June, 1910
Gibson, J. H.	48 Rose Ave.	Oct., 1916
Gilfoy, William	236 Silver Birch Ave.	Oct., 1916
Gill, William J.	101 Howard Park Ave.	Sept., 1915
Glackmeyer, Fred J.	Parliament Buildings	Oct., 1907
Godson, A. W.	32 Beatty Ave.	June, 1907
Gohn, John Franklin	266 Bellwoods Ave.	Oct., 1918
Gooderham, Edward George	40 Madison Ave.	Oct., 1908
Goodwin, Archie	Holt, Ont.	Aug., 1918
Gordon, Colin F.	152 St. George St.	June, 1915
Gordon, Henry B.	467 Spadina Ave.	Aug., 1905
Gouinlock, James R.	42 Front St. East	July, 1908
Gould, James A.	81 Lynd Ave.	July, 1914
Goulding, George	329 Crawford St.	Oct., 1913
Goulding, Joseph	32 Spruce St.	Oct., 1918
Gourlay, Robert S.	514 Jarvis St.	Oct., 1913
Gowanlock, A. G.	20 Gwynne Ave.	Jan., 1911
Graham, John James	12 Earlsdale Ave.	Dec., 1905
Graham, John D.	Sharon, Ont.	June, 1911
Graham, Robert H.	194 Lyndhurst Ave.	Nov., 1915
Graham, N. W.	Victoria, B.C.	Sept., 1918
Graham, Thomas	Mt. Albert, Ont.	Aug., 1918
Graham, W. T.	3 Indian Grove	Jan., 1913
Graham, William	1326 Bloor St. W.	Sept., 1917
Grand, James	28 Oriole Road	June, 1910
Gray, Robert M.	8 Dale Ave.	April, 1915
Gray, Thos. W.	Don, P.O.	April, 1911
Greene, Columbus H.	77 Victoria St.	Nov., 1905
Greene, Dr. E. Herbert	124 Bloor St. W.	Jan., 1909
Greer, James	230 Bleecker St.	Sept.. 1915
Griffith, James	Weston, Ont.	July, 1906
Grogan, Chas. W.	139 Yonge St.	April, 1915
Grove, Joseph M.	Ringwood, Ont.	Sept., 1918
Grubbe, W. C. [C.M.]	Thistleton, R.R. 3, Weston	Feb., 1907
Guinane, Dr. J.	104 Wilton Ave.	Aug., 1913
Guest, George	121 Church St.	April, 1908
Gundy, W. P.	84 Spadina Ave.	Sept., 1915
Hadwen, R. M.	Maple, Ont.	Sept., 1918
Hagar, Samuel Alexander	544 Bathurst St.	Oct., 1918
Hagerman, John	Zephyr, Ont.	Sept., 1915
Hague, Rev. Canon Dyson	27 Maynard Ave.	April, 1916
Haines, Aaron B.	Newmarket, Ont.	Sept., 1918
Haines, Charles H.	Sharon, Ont.	Aug., 1918
Haldenby, Chas. N.	Van Horne St.	Feb., 1912
Hales, Edward	30 Melbourne Ave.	Aug., 1905
Hales, James	171 Yonge St.	Oct., 1908
Hall, Dr. John B.	328 Jarvis St.	Jan., 1908
Hall, James	528 Bloor St. W.	Sept., 1915
Hall, Mark	180 Crescent Road	Jan., 1908
Hall, William	408 Manning Ave.	Dec., 1915

MEMBERS—CONTINUED

NAME	ADDRESS	ELECTED
Hall, Wm. Hy	26 Wellington St. E	March, 1915
Hambly, Frederick	76 Richmond St. E	Nov., 1915
Hambly, W. J	78 Richmond St. E	April, 1908
Hammett, George	Mt. Albert, Ont	July, 1918
Haney, M. J	McKinnon Building	Sept., 1917
Hansford, Edward	Mt. Albert, Ont	Sept., 1918
Harkins, John A	201 Crawford St	Aug., 1912
Harman, George F	7 Spadina Rd	July, 1918
Harman, S. Bruce	23 Scott St	July, 1918
Harper, William	23 St. Andrew's Gardens	Oct., 1916
Harris, R. C	City Hall	Sept., 1915
Harrison, William	Richmond Hill, Ont	April, 1911
Hart, James	579 Bathurst St	June, 1913
Hartman, Clayton W	Clarksburg, Ont	Feb., 1919
Harton, Joseph	7 Ketchum Ave	June, 1909
Harvey, John G	309 Don Mills Road	Nov., 1915
Hashard, Mrs. James	Newmarket, Ont	Nov., 1918
Hastings, Dr. C. J	City Hall	Sept., 1915
Hastings, Thomas A	23 Lowther Ave	Jan., 1915
Hathaway, Ernest J	401 King St. West	Oct., 1912
Haynes, Walter G	86 King St. W	April, 1916
Heath, Robert	348 Markham St	Sept., 1915
Helliwell, A. A	433 Indian Road	Dec., 1907
Helliwell, Grant	Confederation Life Building	Aug., 1905
Henderson, Charles	15 Toronto St	July, 1908
Henderson, Charles M	200 Jarvis St	May, 1907
Henderson, David	69 Forest Hill Road	Oct., 1918
Henderson, Donald M	153 Roxboro St. E	Dec., 1914
Henderson, Elmes	54 Madison Ave	Sept., 1915
Henderson, James	34 Brunswick Ave	Oct., 1907
Henry, E. J	783 Queen St. West	Dec., 1913
Henry, Hon. Geo. S. (M.P.P.)	Todmorden, Ont	June, 1909
Hewlett, James	43 Balmoral Ave	April, 1913
Hewlett, T	West Hill, Ont	Jan., 1919
Hewlett, Thomas	Scarboro, Ont	Oct., 1918
Hicks, Octavius L	Humber Bay, Ont	June, 1918
Hill, J. E	30 Francis St	June, 1910
Hill, William G	Queensville, Ont	Sept., 1918
Hill, Mrs. W. B	188 Beech Ave	Sept., 1918
Hill, William J	4 Farnham Ave	Jan., 1908
Hilts, William Ellis	424 Wellesley St	Aug., 1918
Hisey, George	Lambton Ave., Mt. Dennis	Oct., 1918
Hoch, Percy	95 Bloor St. W	Feb., 1916
Hocken, H. C	340 Palmerston Boulevard	March, 1913
Hodge, Henry	Holt, Ont	July, 1918
Hodgins, Harry B	140 Roxboro St. West	Nov., 1912
Hodgins, Robert	60 Robinson St	Sept., 1917
Hodgins, Thomas H	525 Brunswick Ave	May, 1913
Hodgson, Thos. (V.S.)	61 Charles St. E	April, 1907
Hogarth, Harry B	1903 Queen St. East	Feb., 1910
Hoggan, Mrs. Clara J	18 Borden St	Dec., 1918
Holbourn, Walker	Sutton, Ont	Oct., 1918
Holden, Trueman	Stouffville, Ont	Sept., 1918
Holt, Herbert R	66 Dupont St	Oct., 1914
Hoover, Silas	Dunnville, Ont	Sept., 1914
Hooper, R. P	160 Mavety Ave	May, 1909

MEMBERS—Continued

Name	Address	Elected
Hopper, Mrs. Jane W.	160 Mavety Ave.	Jan., 1919
Horning, Philip	739 Dufferin St.	March, 1914
Hornshaw, William	25 Hayter St.	Jan., 1916
Hough, Isaac G.	346 Parliament St.	Sept., 1917
Houston, Wm., M.A.	Globe Office	June, 1915
Howard, A. McLean	2320 Queen St. East	July, 1908
Howard, William Walter Shanly	100 Lippincott St.	Dec., 1918
Howarth, C. E.	6 Hurndale Ave.	June, 1910
Howlett, Robert	Newmarket, Ont.	Sept., 1918
Hubbard, W. P.	660 Broadview Ave.	July, 1892
Hudson, F. W.	71 Beatty Ave.	May, 1916
Hudson, Rufus S.	Alexandra Palace	May, 1916
Huff, Wm. J.	271 Crawford St.	June, 1915
Hughes, C. M.	Mimico Beach P.O.	Aug., 1916
Hughes, David W.	94 Hazelton Ave.	Oct., 1918
Hughes, James L., LL.D. (Pres.)	47 Dundonald St.	Oct., 1912
Hughes, Sir Sam	Ottawa, Ont.	Sept., 1915
Humphrey, John R.	34 Dagmar Ave.	Sept., 1916
Hunt, Dr. J. P.	Roche's Pt., Ont.	Sept., 1918
Hunter, B. W.	Newmarket, Ont.	Aug., 1918
Hunter, Mrs. Edna Raville B.	65 Ozark Cres.	Oct., 1918
Hunter, Thos.	Elliott House	Aug., 1910
Hunter, W. D.	243 St. Clair Ave. W.	Sept., 1915
Huntley, W. T.	Queensville, Ont.	Oct., 1918
Hutcheson, James L.	702 Manning Ave.	Sept., 1915
Hutchinson, J. B.	215 Robert St.	Dec., 1910
Hyland, J. A.	25 Shuter St.	Sept., 1918
Ide, Vernon	Islington, Ont.	Oct., 1918
Ince, James	60 Dunvegan Road	July, 1908
Ince, William	94 Prince Arthur Ave.	Sept., 1908
Inglis, William	14 Strachan Ave.	July, 1915
Ireson, C. E.	144 Walmer Road	July, 1908
Irish, Mark (M.P.P.)	46 Chestnut Park Road	May, 1917
Irving, T. C.	Bradstreets	Sept., 1915
Ivens, Richard	51 Yonge St.	May, 1917
Jackman, Capt. Frank	167 Waverly Road	Feb., 1919
Jackson, Edward	National Theatre	Oct., 1918
Jackson, Geo.	128 Major St.	Jan., 1911
Jackson, William G.	New Toronto, Ont.	June, 1918
Jaffray, Wm. G.	78 Grenville St.	April, 1915
James, E. A.	26 Briar Hill Ave.	April, 1915
James, F. R.	72 Sheldrake Boulevard	Nov., 1912
James, Wm.	Newtonbrook, Ont.	April, 1915
Jarvis, Edmund M.	171 Spadina Road	Nov., 1914
Jarvis, Harry St. John	43 Woodlawn Ave. E.	Nov., 1915
Jenkinson, Edwin	Parliament Buildings, City	June, 1918
Jennings, C. A. B.	39 St. Clair Ave. East	March, 1910
Jennings, Percy	52 Cowan Ave.	Sept., 1918
Jennings, P. J.	84 Dearbourne Ave.	Aug., 1910
Jennings, S.	52 Cowan Ave.	Oct., 1912
Jessop, Capt. D. F.	77 Walmer Road	Feb., 1887
Jocelyn, Richard	15 Metcalfe St.	Oct., 1916
Johnson, Dr. Arthur Jukes	52 Bloor St. West	July, 1908
Johnson, Marion	Mt. Albert, Ont.	Sept., 1918
Johnston, Arthur J.	Islington, Ont.	Oct., 1916
Johnston, Henry A.	142 Wright Ave.	Nov., 1912

MEMBERS—Continued

Name	Address	Elected
Johnston, Robert	280 Jarvis St	May, 1907
Johnston, W. H	Pefferlaw, Ont	Sept., 1915
Johnston, William	98 Arthur St	June, 1915
Johnston, Wm. R., Jr	53 Nanton Ave	July, 1917
Johnston, W. R	53 Nanton Cres	March, 1918
Jones, John L	133 Richmond St. West	July, 1911
Jose, Richard	21 Close Avenue	July, 1909
Joselin, E	45 Charles St	Sept., 1918
Jull, Orange	20 Thorold Ave	Oct., 1910
Kavanagh, Miss Lena	97 Collier St	Oct., 1918
Kavanagh, Miss Mary	97 Collier St	Oct., 1918
Kearn, Mrs. Agnes	924 Dovercourt Road	Aug., 1918
Keith, Alexander	416 Markham St	Aug., 1915
Keith, George	124 King St. East	Dec., 1913
Keith, William	Newmarket, Ont	July, 1918
Kell, Mrs. Agnes	323 Jarvis St	Oct., 1918
Kellam, David	160 Annette St	May, 1909
Kelly, Frank	Newmarket, Ont	Sept., 1918
Kelly, Hugh	268 Logan Ave	Oct., 1916
Kennedy, A. E	480 Brunswick Ave	April, 1908
Kennedy, Thomas	68 High Park Boulevard	Jan., 1916
Kennedy, Warring G	172 Albany Ave	Dec., 1915
Kennedy, Wisdom	20 Pembroke St	Sept., 1917
Kennersley, Jos. J	41 Herbert Ave	April, 1912
Kenny, William	51 Gorevale Ave	Sept., 1909
Kent, Ambrose	49 Glenview Ave	Jan., 1908
Kent, J. G	135 Glen Road	Sept., 1915
Kerman, Mrs. W. S	47 Elm Ave	Nov., 1918
Kerr, James	785 Dufferin St	April, 1908
Kerr, William	21 Quebec Ave	April, 1908
Kersey, Thomas	Weston, Ont	June, 1889
Kester, W. J	Zephyr, Ont	Aug., 1918
Keys, Thomas H	Maple, Ont	Sept., 1918
Kightley, Walter J	Mt. Albert, Ont	Aug., 1918
Kilgour, John B	Albany Club	Nov., 1913
Kincade, R	204 St. Clarens Ave	Aug., 1907
King, Sylvester	Queensville, Ont	Oct., 1918
Kinsman, D	1252 Yonge St	Aug., 1910
Kinsman, Walter D	25 Walker Ave	Dec., 1915
Kinzinger, E. G	153 Indian Road	Sept., 1917
Kirk, John	516 St. Clair Ave. W	Sept., 1909
Kirkpatrick, Robert	Ste. St. Marie, Ont	Oct., 1918
Knight, George	303 Concord Ave	Oct., 1918
Knott, James	Holt, Ont	Sept., 1918
Knowles, W. J	Aurora, Ont	July, 1918
Kyle, William	Maple, Ont	Sept., 1918
Lachore, Alexander	35 Colborne St	Sept., 1915
Lacon, William T	50 Church St	June, 1918
Lake, John N	10 Dalton Road	Oct., 1912
Lamoreaux, Archibald	362 King St. West	Sept., 1915
Lane, Thomas	267 Havelock St	Oct., 1916
Langmuir, Matthew	King and Niagara Sts	Jan., 1912
Lanking, R	85 Hogarth Ave	Aug., 1910
Langstaff, Dr. R. L	Richmond Hill, Ont	Oct., 1918
Lawrence, A. G. F	Excelsior Life Building	Dec., 1907
Lawson, A. T	36 Toronto St.	April, 1918

MEMBERS—Continued

Name	Address	Elected
Lawson, Miss Charlotte	35 Barnard Ave	Oct., 1918
Lawson, James T	Crown Life Building	Dec., 1913
Laxton, John	1457 Queen St. West	June, 1907
Leak, William	59 Douglas Drive	July, 1906
Leathers, William	Stouffville, Ont	Aug., 1918
Le Bar, James Edward	37 Lilian St	Oct., 1918
Lee, A. H. L	655 Markham St	Aug., 1910
Lee, Charles E	18 Toronto St	May, 1916
Lee, Geo. Hy D	9 Shorncliffe Ave	March, 1916
Lee, W. Cecil	64 Madison Ave	Sept., 1915
Lee, William	Victoria Hall, Queen St. East	Sept., 1908
Legge, Frank A	Jefferson, Ont	Aug., 1918
Lemon, Simeon	Kettleby, Ont	Aug., 1905
Lemon, Wm	177 Beatrice St	May, 1910
Lemon, Wm. E	70 High Park Boulevard	July, 1911
Lennox, John H	221 Woodbine Ave	Oct., 1914
Lennox, Richard	307 Avenue Road	Feb., 1908
Lepard, Charles	Mt. Albert, Ont	July, 1918
Lepard, William J	Holt, Ont	Aug., 1918
Leslie, James E	11 St. Albans St	Jan., 1916
Leslie, Col. J. K	81 Spadina Road	June, 1906
Leslie, Mrs. J. Knox	81 Spadina Road	May, 1918
Lewis, Major Alex. C	25 Spruce St	April, 1917
Lewis, Charles E	Newmarket, Ont	Oct., 1918
Lewis, I. H	50 Anderson St	Jan., 1911
Lightfoot, Thos	2238 Dundas St. West	March, 1912
Likens, Charles H	84 Concord Ave	July, 1916
Lindsay, G. G. S. (K.C.)	145 Tyndall Ave	May, 1909
Lindsay, W. J	111 Woodlawn Ave	Nov., 1918
Littlejohn, W. A	City Clerk, City Hall	June, 1909
Livingstone, John B	Renfrew, Ont	Oct., 1918
Lloyd, W. T	Mt. Albert, Ont	July, 1918
Locke, George H	38 DeLisle Ave	July, 1918
Locke, Samuel	92 Wood St	Jan., 1909
Logan, Charles T	162 Heward Ave	Jan., 1915
Logan, William	252 Bloor St. W	Aug., 1907
Longhurst, William	Holt, Ont	Aug., 1918
Lorsch, Dayid G	16 High Park Boulevard	Jan., 1908
Love, Robert W	Dominion Bank Building	Feb., 1908
Lovell, James S	119 Madison Ave	July, 1908
Loudon, John F	17 Yorkville Ave	March, 1908
Loudon, Thomas	451 Manning Ave	March, 1909
Low, Charles	29 Tyrrell Ave	April, 1918
Lucas, Henry	141 Havelock St	Feb., 1910
Lucas, J. S	121 Dunn Ave	Oct., 1909
Lumbers, James	176 Crescent Road	Oct., 1891
Lumbers, James H	Spadina Gardens	Aug., 1915
Lundy, Mrs. Martha	Sharon, Ont	Oct., 1918
Lynn, T. W	1130 Yonge St	May, 1915
Lyon, F. H. B	310 Spadina Ave	Sept., 1915
Lyons, Geo M	Weston, Ont	July, 1917
Macdonald, Donald	Sun Life Building	May, 1907
Macdonald, Rev. Dr. J. A	Globe Printing Co	Aug., 1912
Macdonald, John	21 Wellington St. East	Nov., 1907
Macdonald, James A. (K.C.)	87 Bleecker St	Jan., 1916
Macdonald, John A	574 Indian Road	Nov., 1916

MEMBERS—Continued

Name	Address	Elected
Macdonald, J. A.	107 Bell St., Todmorden	May, 1918
Macdonald, Peter	176 Roxboro St. East	Nov., 1909
Macdonald, Robert	51 Belmont St.	Oct., 1913
MacDonald, Murdock	379 Sackville St.	Sept., 1915
Macdonnel, Senator A. C.	1403 Dundas St. West	Aug., 1907
Mackie, Alex	c/o S. F. McKinnon Co., City	Oct., 1910
MacKay, George	Island Point, City	April, 1907
Mackenzie, A. R.	Queensville, Ont.	Aug., 1918
MacKenzie, John	373 Palmerston Boulevard	April, 1914
MacLachlan, J. B.	12 Cunningham Ave.	May, 1910
MacLean, John M.	Gutta Percha Co., City	May, 1908
MacLeod, D. McD.	81 Grange Ave.	March, 1911
MacMurchy, Angus	67 Chestnut Park Road	Feb., 1919
Macnab, F.	274 Yonge St.	Jan., 1909
Macoomb, A.	16 Johnston St.	Jan., 1910
Maddock, Chas.	102 Brooklyn Ave.	Nov., 1913
Maguire, Alfred (Controller)	74 Oriole Road	Jan., 1919
Maguire, Thomas	33 Scott St.	June, 1912
Mainprize, George	Holt, Ont.	Aug., 1918
Mainprize, Mrs. Hester	Holt, Ont.	Sept., 1918
Mainprize, Milton	Mt. Albert, Ont.	July, 1918
Malcolm, James	Markham, Ont.	Sept., 1917
Malcolm, Rich. D.	127 South Drive	Feb., 1912
Mallon, J. W.	375 Brunswick Ave.	Nov., 1907
Manning, Percival A.	7 Walmer Road	Feb., 1911
Mansell, Richard	64 Arthur St.	April, 1908
Mansell, William	492 Dovercourt Road	Oct., 1907
Marks, J. W.	76 Oriole Road	Oct., 1910
Marles, William	Holt, Ont.	Sept., 1918
Marriott, Charles	55 Wellington St. West	Nov., 1913
Marshall, Kenneth C.	198 Sunnyside Ave.	Oct., 1913
Marshall, Noel (Hon. Lieut.-Col.)	623 Sherbourne St.	Aug., 1907
Mason, Geo. J.	5 Otter Ave.	Oct., 1916
Mason, Lieut.-Col. J. C. (D.S.O.)	268 St. George St.	Dec., 1916
Massey, John	8 May St.	Sept., 1915
Mather, Adam E.	Weston, Ont.	Dec., 1909
Matthews, James	29 Ossington Ave.	Aug., 1907
Maughan, John W.	100 Maitland St.	Jan., 1910
Maule, Percy S.	6 King St. West	Feb., 1919
Mauthie, Frederick	399 Parliament St.	Nov., 1907
Maxwell, R.	426 Ontario St.	April, 1907
McBride, Samuel (Controller)	351 Palmerston Boulevard	April, 1915
McCaffrey, James J.	Bay Tree Hotel	Aug., 1915
McCallum, Capt. Fred. H.	New Hamburg, Ont.	Nov., 1912
McCarthy, Alfred	490 Vaughan Road	Oct., 1918
McCausland, Robert	273 Russell Hill Road	Oct., 1918
McClain, W. T.	130 Hazelton Ave.	Feb., 1915
McCollum, Dr. W. J.	94 Shuter St.	July, 1912
McConaghy, J.	6 Palmerston Ave.	Sept., 1915
McCowan, Alex.	20 Lyall Ave.	April, 1906
McCowan, Robert	Scarboro, Ont.	July, 1918
McDermott, William George	801 Queen St. E.	Oct., 1918
McDonald, William O.	Maple, Ont.	Sept., 1918
McDonell, Richard	Casadana, Florida, U.S.	Nov., 1913
McEachern, W. N.	8 Elm Ave.	Sept., 1910
McFarland, Frank	Holt, Ont.	July, 1918

MEMBERS—Continued

Name	Address	Elected
McFarland, W. C.	395 Parliament St.	May, 1910
McFarren, James	214 Queen St. East	April, 1901
McGann, Wm.	205 Beverley St.	Oct., 1914
McGee, John A.	132 Carlton St.	June, 1907
McGlue, John	285 Sherbourne St.	Sept., 1915
McGowan, Robert J.	96 Roehampton Ave.	Aug., 1907
McGowan, Capt. Samuel	75 Hazelton Ave.	Oct., 1914
McHenry, J. H.	54 Wilson Ave.	July, 1909
McIlmurray, William	68 Lyall Ave.	Oct., 1918
McIntyre, Mrs. Julia	Sharon, Ont.	Sept., 1918
McKay, John James	160 Sammon Ave.	July, 1918
McKenzie, Donald M.	Woodbridge, Ont.	April, 1908
McKenzie, George H.	Willowdale, Ont.	Sept., 1915
McKenzie, John	Willowdale, Ont.	Sept., 1915
McKeown, S. W.	Excelsior Life Bldg.	May, 1918
McKrill, William	Gormley, Ont.	Oct., 1918
McMahon, Thos. F.	Richmond Hill, Ont.	Sept., 1915
McMurray, Leonard L.	62 Maple Ave.	Nov., 1909
McLean, Andrew	351 Concord Ave.	Sept., 1918
McLean, James	Richmond Hill, Ont.	Oct., 1918
McLean, James B.	Maple, Ont.	Sept., 1918
McNabb, Alfred George	Rosemount, Ont.	Oct., 1918
McNaught, Thomas	28 Dundonald St.	Oct., 1916
McNeill, Ernest W.	350 Spadina Road	Oct., 1916
McPherson, Wm.	Post Office	Jan., 1908
McVittie, Charles	27 St. Joseph St.	Aug., 1918
McWhirter, Hugh	28 Yarmouth Gardens	Dec., 1914
Meech, Charles	487 Parliament St.	Feb., 1919
Membery, Alfred E.	325 Seaton St.	Sept., 1915
Mercer, Albert E.	Islington, Ont.	July, 1917
Mercer, W. H. A.	York Mills, Ont.	Sept., 1915
Meredith, Thomas	185 Gerrard St. East	Sept., 1908
Meredith, William Charles	185 Gerrard St. East	Sept., 1908
Merry, Martin N.	84 Gerrard St. E.	Dec., 1911
Merry, Wm. T.	Methodist Book Room	Feb., 1912
Milburn, T. Edward	Kingston Road	May, 1908
Miles, Mrs. A. W.	396 College St.	June, 1918
Miller, Lieut.-Col. John B.	98 Wellesley St.	May, 1908
Miller, Samuel	Queensville, Ont.	Aug., 1891
Millichamp, Reuben	184 Heath St. W.	March, 1909
Milliken, Edwin	Port Colborne, Ont.	Sept., 1908
Milliken, W. B.	26 Douglas Drive	July, 1908
Mills, James R.	94 Dunn Ave.	Nov., 1909
Mills, John	4 Otter Ave.	Jan., 1911
Mills, Joseph	110 St. Patrick St.	Aug., 1913
Mills, Robert	160 Redpath Ave.	Jan., 1913
Milne, David A.	170 Delaware Ave.	March, 1912
Milne, James A.	Temple Building	Sept., 1915
Mitchell, Geo. Hy.	157 Denison Ave.	March, 1913
Moffat, Thos.	118 Avenue Road	Nov., 1918
Mitchell, J. A.	Ringwood, Ont.	July, 1918
Mitchell, Rev. T. H.	70 Howard St.	Sept., 1918
Mollard, J. T.	46 Albany Ave.	May, 1917
Montgomery, Alex.	13 Geoffrey St.	Oct., 1916
Montgomery, John D.	22 Isabella St.	May, 1908
Montgomery, W. J.	22 Isabella St.	Aug., 1890

MEMBERS—Continued

Name	Address	Elected
Moorby, Samuel	Aurora, Ont	June, 1900
Moorby, W. W	136 Eglinton Ave E	Sept., 1915
Moor, John	Mt. Albert, Ont	July, 1918
Moore, Rev. R. J	205 John St	July, 1917
Moorhead, John	Mt. Albert, Ont	July, 1918
Moorhead, Thomas	Mt. Albert, Ont	July, 1918
Morgan, John	Niagara-on-the-Lake	May, 1910
Morley, Frank G	52 Huntley St	Oct., 1912
Morris, Thomas	Sharon, Ont	Sept., 1918
Morrison, Curran	60 Admiral Road	Jan., 1908
Mortimer, James	341 Berkeley St	Aug., 1913
Moss, William	475 Shaw St	Jan., 1917
Mossop, Fred. W	102 Tyndall Ave	Oct., 1908
Muir, Alexander	Scarboro, Ont	Oct., 1918
Muir, Andrew	Thistleton, Ont	July, 1917
Mulholland, F. A	23 Jordan St	March, 1917
Mulkins, Wm. H	59 Prince Arthur Ave	Dec., 1916
Mulock, Sir William	518 Jarvis St	March, 1908
Mulock, Wm., Jr	518 Jarvis St	July, 1911
Mulqueen, P. J	28 Nanton Ave	Oct., 1909
Munro, Mrs. William	Keswick, Ont	Nov., 1918
Munshaw, Wm. J	175 McCaul St	Aug., 1913
Murphy, Mrs. Edward V	2511 Pennsylvania Ave., Wash., D.C.	Nov., 1918
Murphy, Joseph	16 Wellington St. East	June, 1912
Murray, George	167 St. John's Road	April, 1913
Murray, J. P	445 Euclid Ave	Sept., 1915
Murrell, John	Sutton, Ont	Sept., 1918
Murrell, Martha	Sutton, Ont	Sept., 1918
Mussen, Edward J	Weston, Ont	Dec., 1907
Myers, John	18 Borden St	Oct., 1910
Nash, Charles W	62 Macpherson Ave	July, 1914
Naylor, Charles Enos	Essex, Ont	Oct., 1918
Nendick, Joel	Stouffville, Ont	Sept., 1915
Nevitt, Dr. R. B	46 Bloor St. W	March, 1908
Newell, James J	92 Alexander St	Nov., 1917
Newell, Robert N	292 George St	April, 1908
Newman, George	Palmerston, Ont	Oct., 1918
Nixon, James B	39 Kingswood Road	May, 1917
Noble, Dr. John	219 Carlton St	Sept., 1915
Nord, W. G	42 Waverley Road	Sept., 1909
Norris, Edward	Queensville, Ont	Oct., 1918
Nurse, Wm	218 Ontario St	May, 1910
Oakley, Albert	43 Balsam Ave	Sept., 1915
Oates, Miss M	22 Grosvenor St	May, 1918
O'Connor, P	14 Cluny Crescent	Oct., 1907
O'Neill, James	53 Wellesley St	Jan., 1910
O'Neill, John	St. Charles Hotel	April, 1909
Oldham, Nathan	Mt. Albert, Ont	Aug., 1918
Orr, Dr. Rowland B	1654 Queen St. West	March, 1908
Ovens, Thomas Alex	375 Spadina Ave	Feb., 1916
Oxley, Wm. B	134 Mutual St	Aug., 1914
Padgett, George	Gormley, Ont	July, 1918
Padget, Robert	2967 Dundas St. West	May, 1908
Paisley, J. B	Mt. Albert, Ont	Sept., 1918
Pape, James J	10 St. James Ave	May, 1908
Park, Andrew	461 Avenue Road	Nov., 1915

MEMBERS—Continued

Name	Address	Elected
Park, James, Sr	73 Sorauren Ave	March, 1909
Parker, A	38 Hampton Ave	Jan., 1918
Parker, W. H	234 Carlton St	Aug., 1908
Parsons, W. A	99 Stibbard Ave	March, 1904
Passmore, John, Sr	Humber Bay, Ont	July, 1911
Pattenden, Richard W	Ravenshoe, Ont	Aug., 1918
Patterson, Alex	152 Bay St	June, 1906
Patterson, Robt	Agincourt, Ont	Nov., 1917
Patterson, W. H	Agincourt, Ont	Nov., 1917
Patterson, Thos	30 Summerhill Ave	Dec., 1909
Pears, James	200 Eglinton Ave. W	Sept., 1915
Pears, William	Keele St	Dec., 1908
Pearsall, Benjamin	1 Laburnum Ave	June, 1907
Pearsall, George	417 Yonge St	March, 1917
Pearsall, Samuel	21 Howard St	July, 1916
Pearse, W. W	City Hall	Sept., 1915
Pearson, James	Lonsdale Apartments	Nov., 1915
Pease, Joseph	28 Bernard Ave	April, 1906
Pegg, Elias H	Mt. Albert, Ont	July, 1918
Pegg, William	Sharon, Ont	Aug., 1918
Pennock, J. S	21 Norton Ave	Jan., 1904
Pepler, T. S. G	557 Huron St	March, 1912
Perkins, Wm. T	590 Spadina Ave	June, 1911
Peters, Charles	Thistleton, Ont	June, 1918
Petch, John C	36 Rose Ave	April, 1917
Petrie, A	351 Dupont St	Dec., 1909
Petry, Charles B	191 Yonge St	Aug., 1915
Phillips, George H	Newmarket, Ont	Sept., 1918
Phillips, Henry Richard	Gippard, B. C	Oct., 1918
Phillips, James	618 Dovercourt Road	Nov., 1915
Phillips, R	Downsview, Ont	Sept., 1918
Phillips, Rueben	Downsview, Ont	June, 1916
Phillips, Dr. Thos. Graham	185 St. Clair Ave. W	June, 1908
Pike, Duncan	4 Starr Ave	Sept., 1908
Pike, E. E	7 Howland Ave	Oct., 1916
Pinder, J. W	Newtonbrook, Ont	Oct., 1918
Pinder, Robert Thomas	Newtonbrook, Ont	Feb., 1919
Pippen, Rev. W. A	Roche's Pt	Aug., 1918
Playter, John L	1 Jackman Ave	Sept., 1917
Playter, Wm. Percival	58 Huntley St	Dec., 1912
Plunkett, Wm	Customs House	Nov., 1911
Ponton, Douglas	12 King St. E	June, 1915
Porteous, Wm	69 Hepbourne St	Oct., 1916
Porter, Thos	751 Queen St. West	May, 1915
Poucher, Frank B	22 King St. E	April, 1917
Poucher, John (J.P.)	1 Sparkhall Ave	March, 1910
Powell, Geo. H	597 Dovercourt Road	June, 1911
Price, James	373 Brunswick Ave	March, 1914
Price, Jos	126 Lee Ave	Jan., 1911
Prince, Thomas	77 Melville Ave	June, 1905
Prittie, R. W	1 High Park Boulevard	Jan., 1908
Proctor, J. H	Newmarket, Ont	July, 1918
Pugsley, W. H	Richmond Hill, Ont	Dec., 1917
Purdy, Alex. S	402 Palmerston Boulevard	April, 1907
Purdy, William	Keswick, Ont	Sept., 1918
Purse, Alexander	82 Madison Ave	May, 1908

MEMBERS—Continued

Name	Address	Elected
Purvis, James	Sudbury, Ont	June, 1912
Quantz, Arthur	Langstaff, Ont	Aug., 1914
Querrie, J. C	Aurora, Ont	Aug., 1918
Ramie, Mrs. E. S	116 Grace St	Sept., 1918
Ramsay, M. A	Sharon, Ont	Aug., 1918
Ramsden, H. D. [c.m.]	Mt. Albert, Ont	July, 1918
Ramsden, Mrs. Rebecca J	Mt. Albert, Ont	Sept., 1918
Ramsden, Joseph George (Ald.)	45 Yorkville Ave	May, 1915
Rannie, W. S	Toronto	Sept., 1918
Rankin, Wm	550 Dundas St. West	May, 1910
Ratcliff, Fred. L	145 Crescent Road	Oct., 1913
Readman, Joseph	Claremont, Ont	Nov., 1915
Reaman, George	Richmond Hill, Ont	Sept., 1917
Reaman, Isaac	Stouffville, Ont	Sept., 1918
Reesor, Capt. Robt	Markham, Ont	March, 1916
Reesor, Walter E	Lindsay, Ont	Sept., 1918
Reid, John B	200 Balmoral Ave	Oct., 1913
Rennie, Brig-Gen. Robt	Castle Frank Road	Jan., 1911
Rennie, Robt. B	144 Madison Ave	April, 1915
Richardson, David E	67 Queen St. West	April, 1908
Richardson, George	Queensville, Ont	Aug., 1918
Richardson, T. D	78 Howland Ave	Sept., 1911
Ringer, John	396 Wellesley St	July, 1908
Roaf, James R	56 St. Clair Ave. W	Sept., 1915
Roberts, E. H	19 Furniss Ave	Feb., 1909
Robertson, K. N	Newmarket, Ont	Oct., 1918
Robins, William	90 Gloucester St	Dec., 1916
Robinson, Alfred J	206 Glendonwynne Ave	Sept., 1915
Robinson, George H	119 Collier St	Dec., 1913
Roddy, Charles	46 Lombard St	Aug., 1907
Rogers, Alfred	28 King St. W	Sept., 1915
Rogers, George C	66 Amelia St	April, 1917
Rogers, James	414 Markham St	June, 1918
Rogers, John F	149 St. George St	Jan., 1918
Rogers, Joseph P	11 Lamport Ave	Dec., 1905
Rogers, Julius	Newmarket, Ont	Sept., 1918
Rogerson, A. E	2251 Gerrard St. East	Sept., 1910
Rolling, Herbert	Mt. Albert, Ont	Aug., 1918
Rolling, Thomas	Holt, Ont	Aug., 1918
Rolling, William	Holt, Ont	Aug., 1918
Rolph, Thos. T	37 Yonge St	Dec., 1911
Rolston, W. H	21 Russett Ave	June, 1914
Rootes, Mrs. Celia	Keswick, Ont	Nov., 1918
Rose, George M	Hunter, Rose Co	Sept., 1918
Rose, Isaac S	Newmarket, Ont	Aug., 1918
Rose, John A	Mt. Albert, Ont	Sept., 1918
Ross, C. G	Newmarket, Ont	Aug., 1918
Ross, J. McP	93 Bertmount Ave	Jan., 1911
Ross, John T	153 Havelock St	March, 1914
Rough, Wm S	116 Glen Road	Sept., 1915
Round, Joseph	63 Maitland St	June, 1907
Rout, James H	Holland Landing, Ont	July, 1918
Rowan, T. A	59 Victoria St	July, 1918
Rowen, P. E	Mt. Albert, Ont	July., 1918
Rowen, Mrs. Nellie J	Mt. Albert, Ont	Sept., 1918
Rowland, Henry A (J.P.)	344 Berkeley St	Aug., 1915

MEMBERS—Continued

Name	Address	Elected
Rowland, John D	Mt. Albert, Ont	July, 1918
Rusnell, David	Stouffville, Ont	Aug., 1918
Russell, John E	1010 Queen St. E	Nov., 1915
Russell, Joseph (M.P.P.)	437 Jarvis St	Sept., 1915
Russell, William J	33 Alhambra Ave	Sept., 1915
Rutherford, R. P	Hotel Vendome, Haileybury	April, 1918
Rutledge, Marian	Holt, Ont	Aug., 1918
Ryan, James	Customs House	June, 1908
Ryan, James Wm	493 Broadview	April, 1916
Ryan, Peter	51 Grosvenor St	Oct., 1912
Ryerson, Dr. G. Sterling	66 College St	April, 1908
Rymal, John	89 Avenue Road	Oct., 1918
Ryrie, James	1 Chestnut Park Ave	Feb., 1906
Ryves, T. G	281 Major St	Aug., 1907
Sale, Julian	76 Binscarth Road	June, 1908
Sandell, Edward T	523 Yonge St	April, 1913
Sanders, W. H	91 Hilton Ave	Feb., 1911
Sanderson, John H	Richmond Hill, Ont	Sept., 1918
Sargeon, J. T	Maple, Ont	July, 1918
Scoley, E. K	33 Nanton Ave	April, 1905
Scott, Mrs. Mahala	"The Cedars," Newmarket, Ont	Nov., 1918
Scott, Robt. F	5 Rosedale Road	March, 1906
Scott, William	576 Church St	June, 1915
Scott, Wm	R.R. No. 1, Weston, Ont	Nov., 1918
Searle, Frederick H	31 Nanton Ave	Feb., 1919
Segsworth, C. F	200 Jameson Ave	June, 1910
Self, T. W	93 Castle Frank Road	Nov., 1917
Severs, James W	City Hall	Feb., 1913
Shaw, Louisa Elizabeth	144 Euclid Ave	Nov., 1918
Sheard, Dr. Charles	314 Jarvis St	Feb., 1908
Sheard, Geo	22 McGill St	May, 1910
Sheedy, Matthew	350 Walmer Road	Feb., 1910
Sheppard, Christopher	97 Gloucester St	May, 1917
Sheppard, Leeds C	60 South Drive	Jan., 1912
Sheppard, Miss Ida	Queensville, Ont	Sept., 1918
Sheppard, Mrs. John	Belhaven, Ont	Nov., 1918
Sheppard, Mrs. O. B	425 Bloor St. W	May, 1918
Sheppard, Mrs. Richard	Sutton West, Ont	Nov., 1918
Sheppard, Robert N	54 Denison Ave	April, 1913
Sheppard, Thomas Arthur	Sutton West, Ont	Nov., 1918
Sheppard, Thomas H	115 Castle Frank Road	June, 1915
Sheppard, Mrs. Thos. H	115 Castle Frank Road	Nov., 1918
Sheridan, John	33 Fairview Boulevard	April, 1909
Shields, Charles	30 Farnham Ave	May, 1908
Shields, George	3 Laburnum Ave	Sept., 1915
Shirley, John	Downsview, Ont	Nov., 1916
Shuttleworth, E. B	220 Sherbourne St	July, 1917
Sibley, Edward	282 Clinton St	Oct., 1918
Sievert, Frank E	145 Montrose Ave	May, 1917
Silverthorne, Dr. G	266 College St	June, 1913
Simpson, E. A	12 Admiral Road	June, 1910
Simpson, F. G	14 Lakeview Ave	Oct., 1918
Simpson, William	498 Parliament St	Feb., 1908
Sims, Frederick L. H	38 Laburnum Ave	Jan., 1916
Sims, Rev. Robert	Thistleton, Ont	Nov., 1918
Sinclair, James	Customs House	Sept., 1915
Sleeth, Capt. Wm. E	246 Montrose Ave	Oct., 1913

MEMBERS—Continued

Name	Address	Elected
Sloan, Dr. William	191 Dunn Ave	Feb., 1908
Smallpiece, Henry E	156 Dunn Ave	July, 1915
Smedley, Thomas	64 Summerhill Gardens	April, 1915
Smellie, Thos	89 East Charles St	Oct., 1911
Smith, Alfred W	8 Hawthorne Ave	Oct., 1908
Smith, Archie	Newmarket, Ont	Aug., 1918
Smith, C. P	112 Crescent Road	July, 1915
Smith, Frank	80 Strathmore Boulevard	Nov., 1912
Smith, Frank	Newmarket, Ont	Sept., 1918
Smith, Frederick J	239 Russell Hill Road	Sept., 1915
Smith, George Herbert	452 Indian Road	Jan., 1919
Smith, George W	128 Bellwoods Ave	Sept., 1908
Smith, James	83 Pape Ave	July, 1908
Smith, J. A	81 Woodlawn Ave. E	Jan., 1912
Smith, John, Sr	Queensville, Ont	Oct., 1918
Smith, John	Mt. Albert, Ont	Sept., 1918
Smith, J. C	571 Dovercourt Road	Sept., 1915
Smith, Mrs. Martha	Mt. Albert, Ont	Sept., 1918
Smith, Mrs. Mary	331 Madison Ave	Nov., 1918
Smith, Robert	Willow Ave	Jan., 1918
Smith, Sidney	32 St. Andrew Gardens S	March, 1908
Smith, Thomas H	134 Pearson Ave	April, 1915
Smith, Wm. A	18 Elm Ave	July, 1917
Smith, Dr. Wm. Harley	St. Clair Apartments	Feb., 1911
Smith, Wm. J	118 Langley Ave	April, 1907
Smith, W. E	237 Queen St. W	Oct., 1912
Snider, Abraham	10 Geoffrey Ave	Sept., 1918
Solman, Lawrence	146 John St	May, 1915
Somers, J. W	38 Avenue Road	Sept., 1910
Spang, Henry	Ringwood, Ont	Sept., 1918
Sparling, Chas. P	Norwich Union Ins. Co	Nov., 1910
Spaulding, T. J	Aurora, Ont	July. 1918
Spence, John	366 Brunswick Ave	Dec., 1904
Stainton, C. H	268 Havelock St	Sept., 1915
Stanley, Robert E	551 Queen St. W	Oct., 1918
Steele, John C	Box 274, Aurora, Ont	Sept., 1918
Stephen, J. M	636 Euclid Ave	Nov., 1910
Sterling, Fred. K	188 Indian Road	April, 1915
Stewart, Geo. A	Thistleton, Ont	July, 1917
Stewart, James	106 Evelyn Crescent	Dec., 1913
Stewart, John	249 St. Clair Ave	Dec., 1907
Stewart, J. T	Agincourt, Ont	July, 1918
Stewart, Robert H	599 Sherbourne St	Sept., 1908
Stewart, Sturgeon	16 Thorold Ave	Nov., 1911
Stewart, W. T	51 Victor Ave	March, 1908
Stewart, William	179 Sherbourne St	Sept., 1918
St. Leger, George J. [C.M.]	542 Queen St. West	May, 1914
Stickwood, Henry	Sharon, Ont	Aug., 1918
Stickwood, Thomas	Sharon, Ont	Sept., 1918
Stinser, Philip	114 Sorauren Ave	Sept., 1917
Stokes, Duncan	Mt. Albert, Ont	Aug., 1918
Stoneham, Wm. B	521 Queen St. West	March, 1908
Stouffer, David	55 West Charles St	June, 1907
Stouffer, Noah	Stouffville, Ont	Sept., 1918
Street, William	100 Winchester St	July, 1908
Streight, David L	Islington, Ont	July, 1917

MEMBERS—Continued

Name	Address	Elected
Stubbs, George	Mimico Beach, Ont.	July, 1918
Stuffles, David	Sharon, Ont	July, 1918
Sullivan, E	370 Palmerston Boulevard	Oct., 1907
Sullivan, J	236 King St. East	April, 1908
Sutherland, H.	232 Dunn Ave	Oct., 1916
Sutherland, Hon. Justice	72 Chestnut Park Road	May, 1918
Swan, Henry	84 Woodlawn Ave	Sept., 1906
Sweetnam, G. B	29 Madison Ave	May, 1909
Sykes, Sidney	3 Hawthorne Ave	Sept., 1915
Tansley, William T	Sharon, Ont	Oct., 1918
Tansley, Mrs. Marion	Sharon, Ont	Oct., 1918
Tate, John	Sharon, Ont	Aug., 1918
Tate, William	Sharon, Ont	Aug., 1918
Tattle, Wm. W	Forest Hill Road	Sept., 1915
Taylor, Henry J	82 Howard Park Ave	Sept., 1917
Taylor, W. T	200 Don Mills Road	July, 1908
Teasdale, Henry	Aurora, Ont	Sept., 1918
Terry, Frank	Keswick, Ont	Nov., 1918
Terry, Mrs. Frank	Keswick, Ont	Nov., 1918
Terry, Jacob J	Queensville, Ont	Sept., 1918
Theakes, Allan	Mt. Albert, Ont	July, 1918
Thirsk, Mrs. Sarah	Mt. Albert, Ont	Aug., 1918
Thomas, Arnold W	Copp Clark Co	Sept., 1915
Thomas, W. H	Oshawa, Ont	Sept., 1917
Thompson, Lieut.-Col. A. E. S	182 Evelyn Ave	Aug., 1915
Thompson, Major Boyce	143 Crescent Road	Jan., 1911
Thompson, F. W	621 Huron St	Dec., 1908
Thompson, Harry P	22 Bernard Ave	Jan., 1916
Thompson, H. L	Copp Clark Co	Sept., 1915
Thompson, John	274 Dundas St. E	Aug., 1907
Thompson, John	249 Seaton St	May, 1910
Thompson, Major Joseph E	395 Carlton St	Oct., 1909
Thompson, Mrs. J. T	187 Roxton Road	June, 1918
Thompson, Walter	Mt. Albert, Ont	Sept., 1918
Thompson, William Kirkwood	18 Tyndall Ave	Dec., 1918
Thomson, David	Marmora, Ont	Oct., 1918
Thomson, D. E. (K.C.)	57 Queen's Park	Sept., 1915
Thomson, Jas. B	161 Keele St	Feb., 1911
Thomson, John G	Anoka, Minn., U.S.A	Oct., 1914
Thomson, William J	664 Broadview Ave	Aug., 1916
Thorley, J. J	81 Olive Ave	Sept., 1913
Thurston, W. G	14 Elm Ave	April, 1908
Tier, T. A. C	Islington, Ont	June, 1918
Tillett, R. A	Roche's Pt	Sept., 1918
Tingle, John	12 Laurier Ave	Mar., 1908
Tingle, Mrs. Mary J	12 Laurier Ave	Sept., 1918
Tingle, William	279 Gerrard St. East	April, 1915
Tomlin, Henry C. (J.P.)	312 Russell Hill Road	Nov., 1915
Towers, John	52 Dagmar Ave	Sept., 1915
Townsend, Thos. B	160 Jarvis St	Sept., 1915
Travis, William H	R.R. No. 1, Markham, Ont	Oct., 1918
Travis, Augusta Sophia	R.R. No. 1, Markham, Ont	Oct., 1918
Trelour, James Henry	Sutton West, Ont	Nov., 1918
Trout, Peter L	632 Bathurst St	Sept., 1913
Tudhope, James B	Orillia, Ont	June, 1909
Van Horn, Charles F	103 Concord Ave	July, 1912

MEMBERS—Continued

Name	Address	Elected
Van Norman, Chas. C	282 Carlton St	May, 1916
Van Norman, Mrs. Isabella	282 Carlton St	Jan., 1919
Vennell, Geo	189 Davenport Road	Aug., 1918
Verney, James B	564 Manning Ave	Oct., 1916
Verral, Geo. W	Weston, Ont	Dec., 1914
Vickers, William W	21 Dowling Ave	Jan., 1915
Villiers, Robt. J	314 Berkeley St	Dec., 1913
Vokes, Miles	102 St. George St	July, 1915
Wade, William N	Gunns Ltd	Dec., 1917
Wadsworth, Major Chas	Port Sandfield, Ont	Sept., 1915
Wadsworth, W. R	9 Castle Frank Road	Sept., 1915
Wagstaff, Albert H	302 Greenwood Ave	March, 1915
Wagstaff, David	650 Broadview Ave	Dec., 1913
Waite, James	Aurora, Ont	Sept., 1918
Wales, James Alexander [C.M.]	Markham, Ont	Oct., 1909
Walker, Charles	580 Dovercourt Road	May, 1917
Walker, Fred. W	12 Pine Hill Road	Jan., 1908
Waller, Hy. T	35 Murray St	May, 1914
Walsh, Francis	15 Fairview Boulevard	March, 1916
Walton, Jesse M	Aurora, Ont	Sept., 1915
Walton, John C	60 King St. East	July, 1908
Walton, John W	Scarboro Junc., Ont	Sept., 1918
Walton, John W	Mt. Albert, Ont	Sept., 1918
Watson, Catherine	157 Wallace Ave	Oct., 1918
Watson, Charles	Sharon, Ont	Oct., 1918
Watson, Henry	406 Sumach St	Dec., 1908
Watson, James P	81 Admiral Road	Jan., 1916
Watson, John	534 Palmerston Boulevard	March, 1912
Watson, Joseph B (Treasurer)	104 Erskine Ave	Oct., 1916
Watson, Robert	234 St. George St	Dec., 1907
Watts, Thomas	Mt. Albert, Ont	July, 1918
Wayling, Major J	464 Roxton Road	June, 1918
Webster, Dr. A. F	32 Bloor St. West	Feb., 1908
Wedd, John C	Bloor & Bathurst Sts., Dominion Bk	March, 1914
Weir, James Turner	Asquith Ave	March, 1916
Weldrick, T. B	Maple, Ont	Sept., 1918
Wells, H. G	R.R. No. 3, King, Ont	July, 1918
Wellwood, Rev. Nathaniel	Richmond Hill, Ont	Sept., 1918
West, Richard	68 High Park Boulevard	Dec., 1907
Wheaton, Edward T	182 George St	Feb., 1908
Whetter, Henry R	20 Bank St	July, 1911
Whitlam, Thomas P	1302 Queen St. W	June, 1907
Widdifield, J. E	Newmarket, Ont	Oct., 1918
Whitmore, John G	Pine Grove, Ont	July, 1918
Whytock, Peter B. (J.P.)	81 Clinton St	March, 1915
Wickett, S. R	124 Isabella St	June, 1916
Wiley, Wm. E	190 Davenport Road	Sept., 1915
Wilkie, Walter	Mt. Albert, Ont	July, 1918
Wilkins, Richard	118 Browning Ave	July, 1912
Wilkinson, Edward D	R.R. No. 1, Eglinton	Jan., 1915
Wilkinson, J. M	26 McGill St	Jan., 1917
Wilkinson, W. C	Board of Education Building	Nov., 1907
Williams, A. J	84 King St. E	Aug., 1912
Williams, Thos. W	947 Nevada Ave., Butte, Montana	Sept., 1917
Willis, A	18 Toronto St	June, 1916
Willis, Corp. Albert G	78 Woodycrest Ave	Oct., 1916

MEMBERS—CONTINUED

NAME	ADDRESS	ELECTED
Willoughby, Charles E.	Keswick, Ont.	July, 1918
Willson, Absalom	Sharon, Ont.	Aug., 1918
Willson, J. D.	241 St. Clarens Ave.	Oct., 1912
Wilson, Rowland G.	367 Markham St.	Jan., 1910
Wilson, W. de Leigh	116 Walmer Road	June, 1911
Wilson, Wm.	586 Yonge St.	July, 1914
Wilson, Dr. W. J.	380 Bloor St. W.	May, 1908
Winnett, Henry	198 Beverley St.	Feb., 1908
Withrow, John A.	112 St. Vincent St.	May, 1915
Wood, D. O.	95 King St. West	Sept., 1908
Wood, Edward R.	84 Queen's Park	March, 1913
Wood, Elias F.	Bedford Park P.O.	Nov., 1915
Wood, Fred	32 Scollard St.	April, 1908
Wood, Robert	89 Stibbard Ave.	March, 1917
Woodhouse, John	58 Duke St.	Oct., 1907
Woodhouse, Mrs. Catherine	58 Duke St.	June, 1918
Woodland, C. W. I.	616 Avenue Road	Sept., 1915
Woods, Francis Henry	55 Foxboro Road	Aug., 1918
Worden, W. H.	1 St. Joseph St.	Sept., 1910
Wright, Alexander H.	401 Manning Ave.	Nov., 1918
Wright, Mrs. A. H.	401 Manning Ave.	June, 1918
Wright, Alfred	Confederation Life Building	Dec., 1907
Wright, Geo.	306 Wellesley St.	April, 1904
Wright, James	232 Jarvis St.	June, 1913
Wright, John	425 Church St.	Oct., 1910
Wright, John J.	12 Adelaide St. East	April, 1907
Wright, Joseph	88 Isabella St.	Jan., 1906
Wright, Joseph	665 Dufferin St.	April, 1908
Wright, Thos. P.	Baby Point, Toronto	Nov., 1918
Wright, Wm.	301 Grace St.	Oct., 1909
Wright, W. R.	73 Indian Grove	June, 1906
Wrong, Prof. George M.	467 Jarvis St.	June, 1918
Yule, Andrew	Aurora, Ont.	Nov., 1905

STATISTICAL REPORT OF MEMBERSHIP

At March 1st, 1919

* Honorary Members	34
* Life Members	207
Members	1173
Total,	1414
Deaths during year	31
New Members received	351

* D. LAMB IN TWICE!

12
19
26
29
29
28

143

FIFTY-FIRST YEAR

YORK PIONEER AND HISTORICAL SOCIETY

Annual Report 1920

ONTARIO HISTORICAL SOCIETY. TORONTO.

York Pioneer and Historical Society

TORONTO

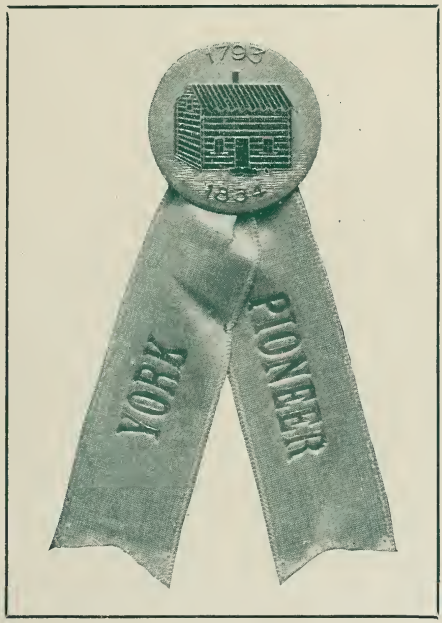

The oldest Society of its kind in Canada. Organized in Eighteen Hundred and Sixty-nine. The first meeting was held in Mechanics' Institute building, at the corner of Church and Adelaide Streets, Toronto, on April Seventeenth, Eighteen Hundred and Sixty-nine. . . .

REPORT FOR THE YEAR 1919

OFFICERS FOR 1920-21

Past-Presidents:

Daniel Lamb.
William Crocker.

President:

James L. Hughes, LL.D.
47 Dundonald Street. (N. 3433)

Vice-Presidents:

1st—Edward Galley.
2nd—A. E. Wheeler.
3rd—Joshua C. Moor.
4th—R. W. Doan.
5th—Fred. C. Jarvis.

Treasurer:

Jos. B. Watson,
104 Erskine Ave. (Belmont 1360)

Secretary:

N. F. Caswell,
124 Spruce Hill Road. (Beach 1697)

Committee of Management:

Geo. J. St. Leger, Chairman.
Hon. E. J. Davis.
James A. Wales.
Wm. C. Grubbe.
H. D. Ramsden.
Mrs. O. B. Sheppard.
The Officers of the Society.

Representative to the Canadian National Exhibition:

William Crocker.

Editor:

Thomas Rennie.

Historian:

E. S. Caswell.

Auditor:

Jas. P. Langley.

The meetings of the Society are held in the Theatre of the Normal School Building, Gould St., on the first Tuesday of every month, except in September, when the meeting is held on the second Tuesday. All meetings are at 2.45 p.m. Committee of Management meets at 2 p.m. before regular meeting.

SECRETARY'S ANNUAL REPORT

Your Secretary takes pleasure in herewith presenting the following Report of the York Pioneer and Historical Society for the year ending December 31st, 1919.

The year 1918 will I believe ever be remembered as one of the greatest periods in the existence of our Society, largely because of three things: (1) There was a larger increase of new members than in any previous year; (2) the Temple of the Children of Peace and grounds at Sharon were purchased and opened to the public; (3) women were for the first time admitted to full membership. These happenings combined with others to make that year exceedingly noteworthy—in fact it would seem that many years may elapse ere the splendid record of 1918 is surpassed or even equalled.

Against such a brilliant background the year just closed necessarily must appear a bit dull and sombre. During 1919 we broke no membership records—we made no remarkable advance—we developed no startling plans. But in spite of this it was a good year—a year of harmony, well-sustained interest, constant accessions to our ranks (some 106 new members were received), interesting and instructive public meetings.

Possibly the most important event was that on April 17th we celebrated our 50th birthday—honored the completion of the cycle of our first half-century. The day was commemorated in a fitting way. We held a public meeting in this auditorium for which invitations were sent to all members and numerous friends. A splendid gathering resulted, and an evening of great delight was enjoyed by all present. A handsome souvenir programme was printed containing pictures of the society's founder and first officers. An orchestra provided suitable music, and the following programme was carried out under the guidance of President Hughes:

1. Double Trio.....Pauline Ave. School
2. Recitation—"The Coward," by Robert W. Service.....Mr. John Alexander
3. Solo—Selected.....Miss Mabel E. Brisbane
4. Recitation—"Push on, York Volunteers!".....Miss Florence Annis
5. Solo—"Three Cheers for the York Pioneers".....Mr. J. D. Keachie
6. Address.....Col. George T. Denison
7. Solo—Selected.....Miss Mabel E. Brisbane
8. Recitation—"My First and Last Appearance on any Stage"—Mr. F. M. Bell-Smith
9. Double Trio.....Pauline Ave. School
10. "Just Like the Ivy".....Mr. J. D. Keachie

Eleven regular public meetings of the Society were held during the year, at which the attendance of members and friends was gratifying indeed, even though falling far short of what it should have been. When we consider the ability of our speakers and their timely topics we are surprised that this place is not always crowded. Let us hope that the year upon which we are just entering may witness a large increase along this line. Boost these meetings. Reserve the date religiously —and when you come, don't come alone.

The speakers and subjects for 1919 were as follows:

Jan. . . . . Dr. James L. Hughes . . . "Canada and the United States after the War."
Feb. . . . . E. S. Caswell . . . . . "Early Canadian Writers."
March . . . . A. W. Wright . . . . . "The Pioneer and the Immigrant."
April . . . . . J. Murray Clark . . . . . "Common Ideals of Justice the True Basis of the Union of English-speaking Peoples."
May . . . . . Judge Denton . . . . . "Hon. Joseph Howe."
June . . . . . Dr. James L. Hughes . . . "The Family Compact."
Aug. . . . . J. D. Evans . . . . . "Twenty-eight years in York County Council."
Sept. . . . . Public Meeting at York Pioneers Park, Sharon, addressed by Hon. Dr. Cody.
Oct. . . . . O. B. Sheppard . . . . . "Great Actors and Actresses I have Known."
Nov. . . . . A. E. S. Smythe . . . . . "Pioneer Book-making in Canada."
Dec. . . . . Prof. Keys . . . . . "Recollections of a Boy in Toronto Fifty Years Ago."

Your Committee of Management held regular meetings throughout the year, under the capable chairmanship of Mr. St. Leger, faithfully attending to all necessary business. Just here your Secretary would pay tribute to the inspiring leadership of President Hughes. It is fortunate indeed, that Dr. Hughes so generously devotes time and thought to the work of our Society—he is always on the job, in season and out of season seeking to advance its interests and planning for its welfare. Our Treasurer, Mr. J. B. Watson, also deserves special mention for his careful and painstaking attention to the finances of the Society. You will be greatly pleased, I know, with the Report for 1919 he is able to present. Never was the Society in such a prosperous condition financially.

In connection with the great National Exhibition, the old log cabin, with all its quaint and interesting contents, was once more opened to the public, and the usual tent privileges provided. The Committee in charge, Messrs. Crocker, Moor, Watson, and the Secretary, were on duty throughout the whole period of the Exhibition, ably assisted by Mr. J. G. Hughes. The record attendance of the year helped to swell the number of visitors at the cabin—it was estimated that at least 120,000 persons availed themselves of the privilege provided by our Society of seeing the old log home of Gov. Simcoe and its many historical relics. This has become one of the permanent institutions of the Exhibition.

The year just closed witnessed many gaps in our ranks made by the hand of death. As we look over our membership roll and note the deleted names we are once again reminded of our mortality. However, when we consider our large membership we must acknowledge that our obituary list is quite small, and we have much cause for thankfulness in the fact that the great majority of our members are still spared to carry on. Your Secretary was able to secure the names of but 24 departed members. Possibly there were others—but of these he is not aware. For his information he has to depend almost altogether upon the death notices in the local papers. Very rarely is he informed by mail or phone of the death of a member. Two of our women members died during the year—Mrs. Anderson, of Sharon, and Mrs. W. A. Cottrell, of Toronto.

Among the more prominent members we mourn to-day may be named Mr. W. P. Gundy—on his mother's side a grandson of Nathaniel Pearson, one of the Lyon Mackenzie "rebels" (so called) of 1837—but who, on account of his Quaker principles was only a non-combatant. Mr. Gundy was one of Toronto's foremost business men—for many years the active head of the W. J. Gage Co., and at the time of his death a member of the Government War Purchasing Board. He literally gave his life for his country, wearing himself out in the painstaking discharge of onerous and patriotic duty.

We may also mention Mr. J. O. Donogh, very active in the lumbering business, and a man highly respected by all the community. Others to be named are George Booth, S. Bruce Harman, George H. D. Lee, Rev. Alfred Andrews, a veteran Methodist preacher, James McFarren, George Sheard, and John W. Maughan.

York Pioneers Park at Sharon, dedicated to the people of the County in September of 1918, proved to be very popular during the past season, being visited by hundreds of sight-seers from all over the continent, and many picnics and gatherings were held on the grounds. Your Society has been showered with congratulations upon its thoughtfulness and enterprise in securing this historical spot; and succeeding years will but endorse this praise. We must never forget that to President Hughes is largely due the credit for the successful culmination of this action on our part. Your Committee have during the year made some substantial improvements to the Temple Building, arranging among other things for a new roof of cedar shingles.

Your Secretary would humbly suggest that in the near future we should begin to look forward to a day when our Society shall own a home of its own in this city—preferably on a site not far from where we are meeting to-day and possibly a site possessing some historical interest. A home neither large nor elaborate, but one specially suited to our objects and needs—cozy, well-lighted, fireproof. With such a large and influential membership, this should not prove an impossible task. Pardon me while I suggest some reasons why such a building would be a boon: (1) It would ere long become the historical centre of the city—a place where everything relating to its early history and settlement could be seen and studied. (2) It would properly house not only the numerous and valuable books, pamphlets, pictures, articles, and relics now in our possession, but also those which would surely be donated from time to time. There is no doubt there are many persons who would gladly hand over to our guardianship their historical treasures once they were assured that these would be properly and permanently maintained for the instruction and entertainment of present and succeeding generations. (3) It would provide a settled and comfortable meeting-place for our members—where we could hold our public and special meetings free from the interruptions which now so frequently annoy us. (4) Because the Temple at Sharon can never become a safe place for the smaller and more valuable antiques, on account of the constant danger from fire and thieves. These are but a few of the many reasons why our Society should possess such a home. Here is a magnificent opportunity for some of our wealthy members or friends to not only render a great service to the community, but to provide an abiding monument to their generosity and patriotic spirit.

In sending out copies of the Annual Report and notices of various kinds quite a number come back to your Secretary because wrongly addressed. Considerable expense in useless postage is thereby incurred. **Will you kindly check your address as printed in this Report, and if it is wrong either phone to or write the Secretary giving the correct address?** Your prompt co-operation in this is absolutely necessary if we are to have, as we should have, a correct membership roll.

In conclusion your Secretary begs to thank the members of the Committee of Management and the membership in general for their patience and kindness toward him while he has sought to perform his duties. These duties, while somewhat onerous at times, have yet yielded him considerable pleasure—he has really enjoyed the work.

May the year 1920 prove to be a banner year in the history of the York Pioneer and Historical Society.

Yours sincerely,

N. F. CASWELL,

Toronto, Feb. 3, 1920 Secretary.

MEMBERS' NOTICES

Membership Fee.—The Annual Fee ($1.00) dates from the first of January preceding election as member, and is due on March 1st of each year. Members are kindly requested to forward same promptly to the Treasurer, Jos. B. Watson, 104 Erskine Ave.

Life Membership.—Fee for Life Membership is $10.00, and the Treasurer will be pleased to receive this amount from any member of the Society who desires to become a Life Member. All receipts from this source are placed to the credit of the Rest Account.

Pioneer Day.—Canada's National Exhibition sets apart Friday of the first week of the Exhibition as Pioneer Day.

Funerals of Members.—Members are requested to attend the funerals of deceased members. As a tribute of respect to the deceased members, the Society's flag is hoisted half-mast at St. Lawrence Hall on the day of the funeral.

CHANGE OF ADDRESS.—Members are expected to promptly notify the Secretary, N. F. Caswell, 124 Spruce Hill Road, of any change of address.

TREASURER'S STATEMENT

RECEIPTS:— CURRENT ACCOUNT

Balance on hand, December 31st, 1918	$ 430.24	
Bank Interest	13.49	
Lapel Buttons Sold	16.25	
Annual Reports Sold	2.50	
Interest on War and Victory Bonds	133.75	
York County Grant—Painting and Repairing Temple	1,500.00	
York County Grant—for Curator	100.00	
Excursion Tickets Sold—Sharon	45.00	
Excursion Collection Taken—Sharon	34.45	
Members' Fees	512.00	
Arrears in Members' Fees Paid	502.00	
Legislative Grant	200.00	
		$3,489.68

DISBURSEMENTS:—

Printing Annual Report	262.00	
Cuts for Annual Report	57.50	
Printing and Stationery	130.55	
New Account and Record Books for Sec. and Treas.	38.00	
Postage, War Stamps, and Bank Exchange	99.83	
Flowers for Monument	10.00	
Painting and Repairs—Sharon Temple	1,503.50	
Curator Paid—Sharon Temple	100.00	
Advertising	43.83	
Car—Chartered for Sharon Excursion	49.28	
Brass Band—Chartered for Sharon Excursion	25.00	
Lapel Buttons—100	33.00	
Show Cases, Cartage and Freight on same	9.51	
Exhibition Expenses	68.92	
Safety Deposit Box (two years)	6.00	
Legal Costs Paid	10.00	
Caretaker, Registrar, and Flag Attendant	20.00	
Orchestra and Piano for Jubilee Celebration	30.00	
Bell Telephone	31.50	
Portrait of Dr. Hughes and Engraved Plate	58.50	
Allowance to Secretary	200.00	
Allowance to Treasurer	100.00	
Balance—Standard Bank	602.76	
		$3,489.68

RECEIPTS:— REST ACCOUNT

Balance on hand, December 31st, 1918	$ 478.01	
Life Members' Fees	406.00	
Bank Interest	12.29	
War Loan Interest	51.25	
		$ 947.55

DISBURSEMENTS:—

Purchase of War Bonds	536.35	
Balance, Can. Perm. Mtge. Corpn.	411.20	
		$ 947.55

RECEIPTS:— SHARON TEMPLE ACCOUNT

Fees Collected	$ 72.50	
Contribution by Mr. Wm. Street	1.00	
Bank Interest	.57	
		$ 74.07

DISBURSEMENTS:—

Sundry Expenses by Curator	4.95	
Balance in Bank of Montreal	69.12	
		$ 74.07

Having examined the accounts of the Treasurer, I hereby certify to the correctness of the same.

J. P. LANGLEY, F.C.A.

CONSTITUTION

1. This organization shall be called the York Pioneer and Historical Society, and is formed for the purpose of more intimately uniting in friendly relations those who are natives of, or who emigrated to the original County of York*, (in the former Province of Upper Canada), and their descendants, who on attaining the age of forty years shall be eligible for membership; and for preserving and perpetuating such historical recollections and incidents, documents and pictorial illustrations, relating to the early settlement of this district of the Province, as are worthy of being rescued from oblivion; and for marking and acquiring historical sites and landmarks; and for receiving papers and communications on these and kindred subjects to be read at the meetings of the Society, and, when desirable, published in the Annual Reports, or separately, as may be decided upon.

2. Membership in the Society may be composed of the above persons, also of those who have resided in the present County of York or in the City of Toronto for forty years or over.

3. This Society shall consist of a President, five Vice-Presidents, a Secretary, Treasurer, with a Committee of Management consisting of a Chairman and five members elected from the Society; the officers of the Society shall be ex-officio members of this Committee.

4. The final direction of affairs of the Society, including the election of officers, the admission of members, and the disposal of its funds, shall be vested in the Society, which may be acted upon at any of its annual, ordinary, or special meetings.

5. Any candidate for admission to the Society may be proposed and seconded at any meeting of the Society, and may be elected at the same or any following meeting by a majority vote of the members present.

6. Every member on being elected shall, either personally or through his or her mover and seconder, pay or agree to pay his or her yearly subscription of one dollar; and a member's subscription shall date from the first of January preceding his or her election. Any member who shall refuse or neglect to pay his or her dues for two years after they have accrued, provided he or she has been notified of his or her delinquency, may be struck off the list of members by action of the Committee of Management. Any person eligible may be elected a Life Member on paying a fee of ten dollars.

7. Honorary Members may be elected on the recommendation of the Committee of Management, but shall not be entitled to vote or hold office unless holding some other form of membership.

8. A general meeting of the Society shall be held annually, on the first Tuesday in February, for the reception of the financial report (the financial year ending on the 31st of December), and the report of the Committee of Management, who will submit their nomination of officers for the ensuing year, and any other report that they may have to lay before the Society.

The Society will then proceed, in addition to its ordinary business, to elect a President, Vice-President, Secretary, Treasurer, the Committee of Management, and one Auditor. In case of any vacancies occurring during the year, by death or otherwise, the Society at the next monthly meeting may (upon the recommendation of the Committee of Management) appoint a person or persons to fill such vacancy.

9. The Society shall hold ordinary meetings for the despatch of business and fraternal intercourse on the first Tuesday in each month at the hour of two forty-five o'clock p.m., when the presence of twenty members shall be necessary to constitute a quorum.

*The "original County of York" shall be taken to mean the old "Home District" which included the following Townships: Adjala, Albion, Brock, Caledon, Chinguacousy, Essa, Etobicoke, Georgianna, three Gwillimburys, Innisfil, King, Mara, Rama, Markham, Mulmur, Tossorontio, Medonte, Floss, two Orillias, Oro, Pickering, Reach, Scarboro, Tecumseh, Thorah, Tiny, Tay, Toronto, Toronto Gore, Uxbridge, Scott, Vaughan, Vespra, Whitby, Whitchurch, York.

10. A special meeting shall be competent to entertain only the business for which it was specially called.

11. On a month's notice having been previously given, the Society shall have power to amend its Constitution and make or alter a By-law.

12. No subjects involving differences in religion or party politics shall be considered proper for discussion.

BY-LAWS

1. The President shall be ex-officio chairman of all meetings, ordinary or special, when he shall be present.

2. In case of the absence of the President, one of the Vice-Presidents shall preside, taking rank by seniority.

3. Should neither President nor Vice-Presidents be present at any meeting, ordinary or extraordinary, the members present may elect a member to preside, who, for the time being, shall be clothed with the powers of the President.

4. In case of two members rising to address the meeting at the same time, the presiding officer shall decide who has the floor.

5. Any member addressing the meeting shall do so through the chairman, and shall not occupy the floor more than fifteen minutes without special permission.

6. At all meetings the chair is to be taken punctually at the hour appointed; and in case thirty minutes shall elapse without a quorum, the meeting shall stand adjourned.

7. The Secretary shall take minutes of all the meetings and read them at the next regular meeting, for their correction or confirmation.

8. The Treasurer shall take charge of all dues, fees, and funds, and keep a correct account of the same, disbursing them under the direction of the Committee of Management, and be prepared to report at any regular meeting the state of the finances.

9. The acting President may call a special meeting at any time when he deems it necessary, or at the request of three of the members.

10. The Officers of the Society shall be ex-officio members of the Committee of Management.

PAST-PRESIDENTS

Names	Date of Election		Died
	As Member	As President	
1. Col. R. L. Denison.....	May 15, 1869	1869 to 1870	March, 1878
2. Hon. W. B. Robinson.....	June 27, 1870	1871 to 1872	July 18, 1873
3. Rev. Jas. Richardson, D.D...	Aug. 27, 1870	1872 to 1875	March, 1875
4. Rev. Saltern Givens.....	Apr. 17, 1869	1875 to 1878	.....
5. William Gooderham, Sr.	June 3, 1869	1878 to 1880	Aug. 20, 1881
6. Rev. Henry Scadding, D.D...	May 15, 1869	1880 to 1898	May 6, 1901
7. Rev. C. E. Thomson, M.A...	June 6, 1882	1898 to 1903	Nov. 15, 1903
8. William Rennie, Sr.	Feb. 17, 1879	1903 to 1909	July 24, 1910
9. Daniel Lamb, Esq.	Sept. 7, 1886	1909 to 1915	.....
10. William Crocker, Esq.	April, 1901	1915 to 1917	.....

ORDER OF PROCEEDINGS AT MEETINGS

1. Reading Minutes of the preceding meeting, which, when approved of, shall be signed by presiding officer.
2. Treasurer's Report.
3. Reading of Correspondence.
4. Transaction of Business arising out of the minutes.
5. Reports of Committees.
6. Proposal and Election of Members.
7. Intermission.
8. Payment of Dues.
9. New Business.
10. Adjournment.

OBITUARY

MRS. ANDERSON.
Joined October, 1918.
Died July 28, 1919, aged 83.

MRS. WILLIAM COTTRELL.
Joined October, 1918.
Died May 18, 1919, aged 82.

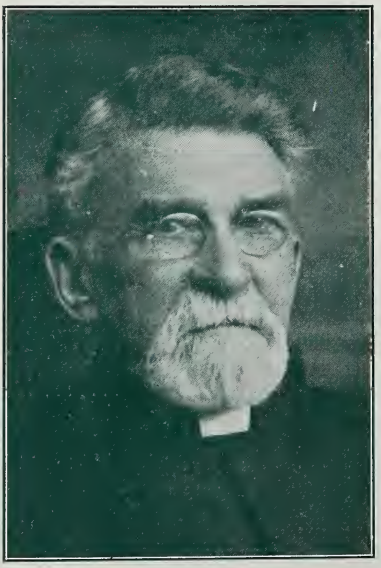

REV. ALFRED ANDREWS.
Joined October, 1910.
Died November 15, 1919, aged 83.

WILLIAM PEARSON GUNDY.
Joined September, 1915.
Died May 23, 1919, aged 61.

OBITUARY

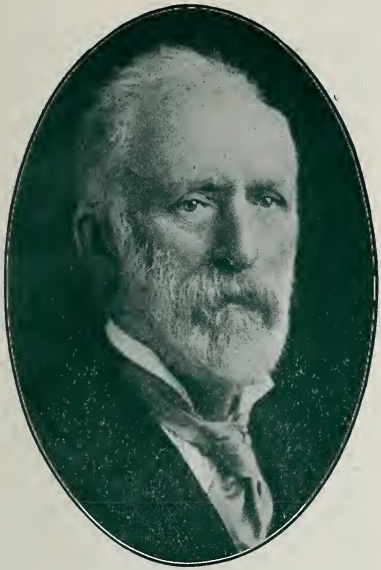

ARTHUR M. BOWMAN.
Joined December, 1907.
Died April 25, 1919, aged 74.

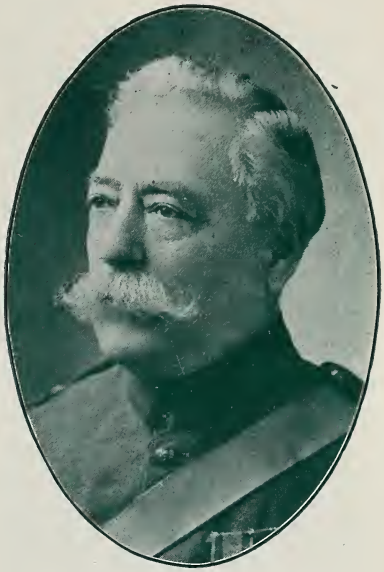

COL. J. K. LESLIE.
Joined June, 1906.
Died January 23, 1920, aged 74.

WILLIAM W. TATTLE.
Joined September, 1915.
Died June 27, 1919, aged 81.

GEORGE H. D. LEE.
Joined March, 1916.
Died October 8, 1919, aged 50.

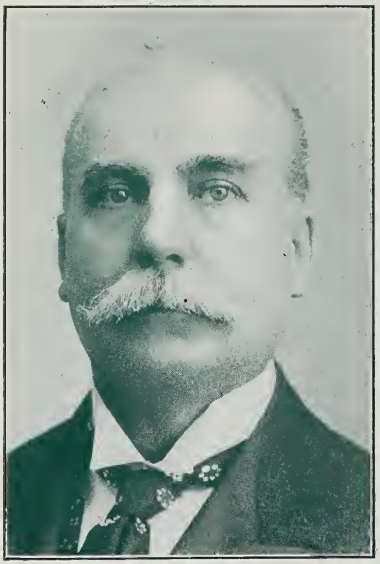

J. ORMSBY DONOGH.
Joined September, 1915.
Died November 28, 1919, aged 66.

JOHN W. MAUGHAN.
Joined January, 1910.
Died June 15, 1919, aged 71.

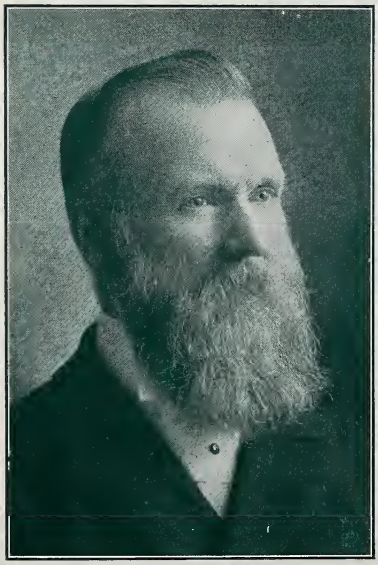

JOHN WOODHOUSE.
Joined October, 1907.
Died July 7, 1919, aged 84.

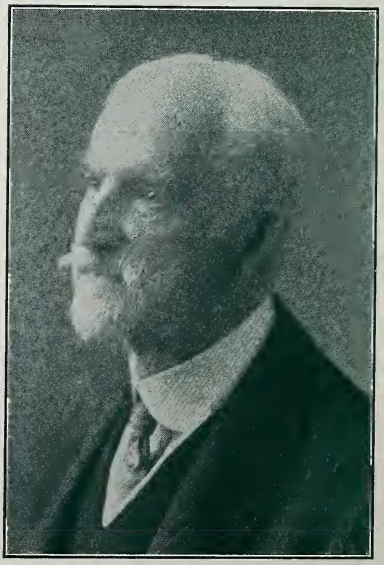

S. BRUCE HARMAN.
Joined July, 1918.
Died October 12, 1919, aged 77.

OBITUARY

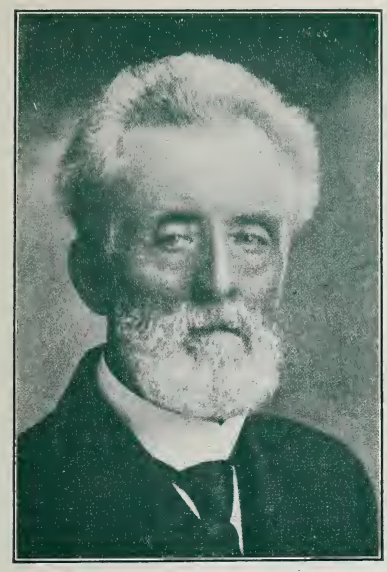

GEORGE BOOTH.
Joined September, 1908.
Died September 28, 1919, aged 95.

JAMES McFARREN.
Joined April, 1901.
Died October 19, 1919, aged 68.

Other Deaths

	Joined Society	Died	Age
Barber, C. R.	Nov., 1907	July 6, 1919	..
Chard, Elias W.	March, 1918	Sept. 26, 1919	68
Chenery, William	April, 1919	Sept. 26, 1919	..
Dennis, Charles H.	Sept., 1918	May 10, 1918	76
Hodgins, Harry B.	Nov., 1912	Aug. 7, 1919	..
McGuigan, Richard	Aug., 1918	1918	67
Murray, George	April, 1913	Feb. 1, 1919	90
Pegg, Elias H.	July, 1918	March, 1919	64
Sheard, George	May, 1910	Aug., 1919	74
Smith, J. A.	Jan., 1912	May 9, 1918	85

IMPORTANT—It is important that the Secretary be promptly notified of the death of any member, not only that, as a tribute of respect, the Flag may be hoisted at St. Lawrence Hall on the day of the funeral, but that the name may be deleted from the records. Please phone Beach 1697, or Adel. 1169.

LIST OF MEMBERS

Revised to March 15th, 1920.

Members are asked to promptly notify the Secretary of any change of address.

Relatives are asked to promptly notify the Secretary of the death of any member.

Honorary Members

Name	Address	When Elected	When Elected Hon.-Member
Bull, John R.	147 Westminster Ave.	May, 1880	Feb., 1917
Denison, Col. G. T.	Heydon Villa	May, 1880	Feb., 1917
Knowlton, W. H.	152 Wellesley Cres.	June, 1907	Oct., 1918
Lamb, Daniel	156 Winchester St.	Sept., 1886	Feb., 1917
Oates, Miss M.	22 Grosvenor St.	May, 1918	Jan., 1915
Pyne, Hon. Dr.	21 Dunbar Road	May, 1906	Jan., 1907
Sargant, James	593 Euclid Ave.	June, 1885	Feb., 1917

Life Members

Name	Address	When Elected	When Elected Life Member
Aird, Sir John	39 Madison Ave.	May, 1915	Feb., 1920
Alexander, F. G.	383 Roxton Road	Feb., 1912	April, 1918
Amos, Rev. Walter	475 Grace St.	March, 1906	May, 1911
Anderson, John McNab	2926 Yonge St.	March, 1906	Aug., 1910
Armitage, Silas	Newmarket, Ont	Sept., 1918	Sept., 1918
Armour, Walter Dalziel	Waterous, Sask.	Aug., 1910	Sept., 1918
Armstrong, R. R.	362 Sumach St.	Dec., 1909	March, 1913
Ashall, Wm.	442 Sherbourne St.	July, 1912	June, 1913
Atkinson, John	3164 Yonge St.	Aug., 1915	Sept., 1917
Austin, Albert W.	Davenport Road	May, 1907	June, 1910
Barrick, Dr. E. J.	Salvador, Sask.	Aug., 1907	Aug., 1919
Bartrem, Thos.	756 Yonge St.	Oct., 1914	Aug., 1915
Beatty, Dr. Adam A.	210 Bloor St. E.	April, 1916	Sept., 1918
Beatty, J. W.	38 Prince Arthur Ave.	Nov., 1908	Aug., 1918
Bee, David H.	240 Gerrard St. E.	March, 1911	Oct., 1913
Bell, Capt. George F. W.	114 Maitland St.	Dec., 1917	July, 1918
Bellsmith, F. M.	336 Jarvis St.	Jan., 1905	March, 1918
Bengough, J. W.	66 Charles St. E.	June, 1907	June, 1911
Bevan, Arthur F.	155 Sumach St.	April, 1912	April, 1912
Blachford, A. W.	Braemar Apartments	Dec., 1907	Aug., 1916
Boake, F. W.	Downsview, Ont.	July, 1915	Feb., 1919
Bogart, Edgar A.	Newmarket, Ont	Aug., 1918	Aug., 1918
Bogart, Fred. C.	147 Borden St.	Sept., 1915	March, 1918
Boulter, George E.	252 Bloor St. West	Dec., 1916	March, 1919
Boustead, F. W.	24 Roxboro' St. W.	Aug., 1916	March, 1919
Bowden, F. A.	81 Highlands Ave.	April, 1916	Sept., 1917
Bowman, William M.	42 Simpson Ave.	May, 1915	Oct., 1919
Briggs, Geo. H.	120 Pape Ave.	May, 1907	Sept., 1915
Briggs, John	101 Roxboro St. W.	April, 1904	Jan., 1913
Brock, Lt.-Col. Harry [D.C.L.]	174 St. George St.	Aug., 1917	March, 1919
Brown, A. B.	42 Woodlawn Ave. W.	Oct., 1912	Oct., 1916
Brown, Fred W.	198A Carlton St.	Sept., 1918	Sept., 1918
Brown, T. M	427 Avenue Road	May, 1916	Feb., 1920
Burgess, Alex. W.	37 Maple Ave.	Dec., 1907	Aug., 1912
Burns, S. W.	448 Dundas St. West	April, 1908	Aug., 1915

LIFE MEMBERS—CONTINUED

NAME	ADDRESS	WHEN ELECTED	WHEN ELECTED LIFE MEMBER
Butt, Harold A. A.	12 Wellington St. E.	May, 1918	May, 1918
Campbell, Geo. C.	Kent Building	May, 1914	Aug., 1916
Carlaw, Major J. A.	460 Avenue Road	March, 1910	Nov., 1912
Carrick, John	228½ Jarvis St.	Dec., 1909	Dec., 1910
Carson, Wm. W. (J.P.)	York Mills, Ont.	Feb., 1913	Aug., 1916
Clark, J. M. (K.C.)	70 Tranby Ave.	Feb., 1919	Feb., 1919
Clark, Caroline C.	70 Tranby Ave.	May, 1919	May, 1919
Clarke, B.W.	24 Webster Ave.	June, 1910	March, 1912
Clarke, Geo. F.	24 Webster Ave.	Jan., 1912	May, 1913
Clarke, W. A.	240 Heath St. W.	May, 1909	Aug., 1911
Clendenan, Dr. G. W.	417 Pacific Ave.	June, 1910	June, 1910
Clinkunbroomer, John	196 Queen St. W.	Nov., 1913	Jan., 1917
Coleman, Edward C.	77 Chestnut Park Rd.	Aug., 1918	Aug., 1918
Cooper, Walter H. T.	72 Roxboro Drive	May, 1908	Aug., 1911
Cosgrave, James	297 Niagara St.	Oct., 1909	Feb., 1913
Crawford, Ralph	Bentley, Alberta	May, 1909	Nov., 1919
Crawford, Hon. Thomas	404 Palmerston Blvd.	Aug., 1907	Feb., 1920
Crocker, Wm. (Past-Pres.)	490 Jarvis St.	April, 1901	Feb., 1908
Crocker, Mrs. V. A.	490 Jarvis St.	June, 1918	June, 1918
Crosby, A. B.	153 Roxboro St. W.	Jan., 1908	Aug., 1918
Crowther, W. C.	150 St. George St.	Feb., 1908	Jan., 1911
Crowther, James	166 Bay St.	April, 1913	March, 1918
Dalton, W. J.	1882 Davenport Road	May, 1908	Feb., 1919
Daly, Mrs. Sarah D.	Unionville, Ont.	Sept., 1918	Nov., 1918
Dandridge, James	Humber Bay, Ont.	July, 1917	Sept., 1919
Davies, Dr. T. Alexander	578 Sherbourne St.	Sept., 1918	Sept., 1918
Davis, Hon. E. J. [C.M.]	Newmarket, Ont.	Aug., 1907	March, 1910
Davison, Robert C.	110 Crescent Road	July, 1908	Jan., 1919
Delamere, Lt.-Col. J. M.	Parliament Bldgs.	Feb., 1909	Aug., 1919
Denison, A. R.	281 St. George St.	June, 1906	April, 1912
Dinnick, Chas. R. S.	72 Kendal Ave.	Oct., 1916	Oct., 1916
Dissette, Richard	18 Maynard Ave.	Feb., 1910	July, 1911
Doan, Charles A.	Queensville, Ont.	Sept., 1918	Sept., 1918
Donald, R. C.	86 Admiral Road	Feb., 1908	Feb., 1913
Donald, Richard A.	177 Balmoral Ave.	May, 1913	May, 1913
Donley, W. J.	64 St. Clair Ave. E.	Aug., 1907	June, 1909
Doran, James Lawrence	46 King St. East	Nov., 1912	April, 1918
Douglas, James	81 Walmer Road	April, 1907	Sept., 1919
Douglas, W. Matthews	52 Homewood Ave.	Feb., 1915	April, 1918
Douglas, Wm. Milne	59 Maitland St.	Jan., 1916	April, 1916
Dransfield, Edwin R.	52 Homewood Ave.	May, 1913	April, 1918
Eckardt, A. J. H.	500 Huron St.	July, 1911	Aug., 1911
Edgar, Robert	317 Church St.	May, 1908	Aug., 1918
Edmanson, Eli S.	16 Montague St.	Nov., 1915	Aug., 1916
Elliott, Thos.	Lambton, Ont.	June, 1910	June, 1911
Ellis, D. Ogden	38 Huntley St.	Sept., 1915	May, 1918
Ellis, John F.	81 Wellesley St.	Aug., 1907	Nov., 1909
Evans, Henry W.	26 Wellington St. E.	Dec., 1907	Feb., 1911
Eves, W. H.	Newmarket, Ont.	Sept., 1918	Sept., 1918
Ewart, Geo. S.	165 Grenadier Road	May, 1908	June, 1910
Farr, Mrs. James E.	Sharon, Ont.	Sept., 1918	Sept., 1918
Firstbrook, John	283 King St. E.	Oct., 1911	Oct., 1911
Fitzgerald, S. W.	77 Davenport Road	April, 1908	Aug., 1916
Fleming, R. J.	Cor. King and Church Sts.	July, 1918	July, 1918
Fleury, H. W.	Aurora, Ont.	May, 1909	Feb., 1920

LIFE MEMBERS—CONTINUED

NAME	ADDRESS	WHEN ELECTED	WHEN ELECTED LIFE MEMBER
Foster, Thomas	20 Victor Ave.	Oct., 1918	Feb., 1920
Francis, J. Edward	Thornhill, Ont.	July, 1918	July, 1918
Frankland, H. R.	360 Danforth Ave.	June, 1907	June, 1911
Frankland, H. Playter	573 Church St.	June, 1909	July, 1910
Fraser, Robert L.	6 Edgar Ave.	Sept., 1906	June, 1914
Gage, Sir W. J.	760 Davenport Road	Sept., 1915	Feb., 1920
Gallaher, R. C.	97 Crawford St.	April, 1917	April, 1918
Gibson, Joseph G.	52 Winchester St.	Oct., 1909	March, 1910
Gooch, Fred. H. (J.P.)	26 Wellington St. E.	Aug., 1907	Feb., 1911
Gooderham, Col. Albert E.	49 Wellington St. E.	July, 1910	July, 1910
Gooderham, Geo. H.	204 St. George St.	Dec., 1907	Jan., 1912
Gooderham, Wm. G.	42 Elm Ave.	March, 1910	March, 1910
Goodwin, George	Holt, Ont.	Dec., 1918	Dec., 1918
Gough, Augustine J.	29 Chestnut Park Rd.	Jan., 1917	Jan., 1917
Gough, Richard P.	92 Crescent Road	July, 1916	Dec., 1916
Graham, John C.	1327 Queen St. East	May, 1910	Sept., 1917
Grainger, Edwin	1360 Yonge St.	May, 1904	Feb., 1913
Greig, Seymour	Newmarket, Ont.	Oct., 1918	Oct., 1918
Guinane, John	2 Laxton Ave.	March, 1913	March, 1913
Gunn, Hector	120 Albany Ave.	Nov., 1900	Jan., 1915
Hagerman, A. E.	43 Rosehill Ave.	April, 1912	Sept., 1914
Haworth, George F.	18 Maple Ave.	Dec., 1908	Sept., 1918
Hazelton, Robt.	Todmorden, Ont.	Aug., 1910	Aug., 1913
Helliwell, Alex. J.	438 Jarvis St.	Oct., 1907	Sept., 1912
Hilts, William Ellis	424 Wellesley St.	Aug., 1918	Dec., 1919
Holtby, J. C.	277 Rusholme Road	June, 1908	April, 1909
Holtby, James D.	275 Rusholme Road	March, 1912	Jan., 1913
Holtby, Wm. M.	279 Rusholme Road	March, 1912	Jan., 1913
Hopkins, John A.	Holt, Ont.	July, 1918	July, 1918
Hough, Isaac G.	346 Parliament St.	Sept., 1917	Aug., 1919
How, Thomas	Head Office, Bank of Toronto	July, 1918	July, 1918
Howard, Lewis A.	131 Madison Ave.	Oct., 1918	Oct., 1918
Howarth, C. E.	6 Hurndale Ave.	June, 1910	Feb., 1920
Hughes, J. G.	23 Hewitt Ave.	Nov., 1906	Nov., 1909
Hughes, Jas. L., LL.D. (Pres.)	47 Dundonald St.	Oct., 1912	Feb., 1920
Hughes, Sir Sam. [M.P.]	Ottawa, Ont.	Sept., 1915	Feb., 1920
Hughes, Wm.	216 Simcoe St.	Dec., 1907	Dec., 1910
Hutchinson, J. B.	215 Robert St.	Dec., 1910	April, 1919
Hutty, J. H.	121 Carleton St.	May, 1888	May, 1918
Jackson, Lyman G.	Newmarket, Ont.	Oct., 1918	Oct., 1918
James, David	Thornhill, Ont.	Feb., 1908	Feb., 1908
James, O. S.	29 Furness Ave.	Oct., 1910	Oct., 1910
Jarvis, F. C. (5th Vice-Pres.)	3093 Yonge St.	Nov., 1907	Aug., 1915
Johnston, Albert	379 Berkeley St.	April, 1908	Jan., 1919
Johnston, F. W. (Ald.)	16 Dundonald St.	June, 1918	June, 1918
Kavanagh, James E.	295 Primrose Ave., Mt. Vernon, N. Y.	Oct., 1918	Oct., 1918
Kennedy, David	141 Beverley St.	Sept., 1906	Oct., 1914
Kennedy, Jas. H.	567 Queen St. W.	June, 1908	June, 1908
Kingsford, R. E.	18 St. Joseph St.	Sept., 1915	Oct., 1918
Kirton, John	5 Hazelton Ave.	Oct., 1918	Jan., 1919
Knowlton, W. H.	152 Wellesley Crescent	June, 1907	May, 1909
Laidlaw, John	Meadowvale, Ont.	Oct., 1909	Sept., 1911
Laidlaw, John B.	181 Grace St.	Aug., 1907	Dec., 1909
Lailey, Charles E.	26 Whitney Ave.	Aug., 1910	Dec., 1918

LIFE MEMBERS—CONTINUED

NAME	ADDRESS	WHEN ELECTED	WHEN ELECTED LIFE MEMBER
Lamb, Daniel (Past-Pres.)	156 Winchester St	Sept., 1886	Nov., 1913
Lamb, Peter R	9 Hillcrest Park Ave	May, 1909	May, 1915
Langley, J. P. (Auditor)	537 Sherbourne St	March, 1908	March, 1919
Langmuir, A. D	Toronto Gen'l Trusts Corp	Dec., 1907	Sept., 1916
Lawson, Edward E	36 Cowan Ave	April, 1915	Oct., 1917
Leckie, John	77 Wellington St. W	Oct., 1909	Dec., 1910
Lennox, E. J	164 Bay St	July, 1918	July, 1918
Love, Robert W	Dominion Bank Bldg	Feb., 1908	March, 1920
Lucas, John	377 Spadina Ave	April, 1913	Aug., 1915
Lyon, N. T	141 Church St	June, 1910	Aug., 1914
Lyon, Wm. A	13 Willow Ave	June, 1889	April, 1910
Malone, E. T. (K.C.)	Queen's Park	April, 1909	May, 1909
Mansell, William	492 Dovercourt Road	Oct., 1907	Dec., 1919
Mason, Henry H	441 Jarvis St	Jan., 1919	Jan., 1919
Matthews, H. L	73 Delaware Ave	Oct., 1904	March, 1913
Maughan, Miss Minnie	26 Tyndall Ave	June, 1919	June, 1919
McClain, W. T	130 Hazleton Ave	Feb., 1915	Jan., 1920
McConkey, Ernest G	277 Russell Hill Road	Oct., 1909	Oct., 1909
McFarren, Andrew	193 Dunn Ave	May, 1910	Dec., 1912
McFarren, Wm	214 Queen St. East	April, 1901	March, 1908
McIntosh, W. D	56 Grenville St	Nov., 1907	April, 1915
McMahon, John	Aurora, Ont	Oct., 1911	March, 1917
Metcalf, Wm	R.R. No. 1, Ravenna	Oct., 1916	Jan., 1917
Miles, A. W	396 College St	Feb., 1915	June, 1918
Miller, Fred H	307 Lauder Ave	Dec., 1915	Jan., 1919
Milliken, W. B	26 Douglas Drive	July, 1908	Dec., 1919
Mills, Joseph	10 Caer Howell St	Aug., 1913	Oct., 1919
Mitchell, Richard A	90 Wilcox St	Aug., 1909	Feb., 1919
Mitchell, W. A	93 Madison Ave	Oct., 1907	Dec., 1908
Moor, J. C. (3rd Vice-Pres.)	12 Grenville St	May, 1907	Aug., 1909
Mounce, Thomas	2 Playter Crescent	April, 1919	April, 1919
Mulholland, F. J	R.R.No.1, Eglinton, Ont.	Aug., 1907	March, 1919
Munro, Hugh	69 South Drive	Oct., 1907	Oct., 1910
Munro, James	94 Delaware Ave	Feb., 1912	Feb., 1912
Murphy, James E	26 Adelaide St. W	May, 1914	Aug., 1915
Musselman, B	53 Belmont St	Aug., 1911	Dec., 1918
Oakley, Geo F	257 Rusholme Road	Sept., 1910	June, 1911
O'Brien, Hy. (K.C.)	383 Sherbourne St	Feb., 1908	June, 1909
Oliver, Joseph	598 Sherbourne St	Dec., 1907	April, 1909
O'Neill, John	370 Dundas St. E	March, 1909	May, 1909
Orr, George H	84 Homewood Ave	Oct., 1908	Dec., 1915
Osler, Hon. Featherstone	80 Crescent Road	June, 1918	June, 1918
Osler, F. G	16 Rosedale Road	Oct., 1918	Oct., 1918
Park, Herbert S	25 Grosvenor St	May, 1917	May, 1917
Patterson, John S. (J.P.)	161 Roxboro St. W	Sept., 1918	Sept., 1918
Pearson, Peter W	Newmarket, Ont	Nov., 1915	July, 1918
Pellatt, Sir Henry M	371 Walmer Hill Road	Feb., 1906	May, 1909
Pepper, George	256 Huron St	Nov., 1912	Dec., 1912
Phillips, R. W	193 Cottingham St	July, 1918	July, 1918
Pollard, Mrs. M	57 Empress Cres	Oct., 1918	Oct., 1918
Powell, Charles B	212 St. George St	March, 1908	July, 1912
Pugsley, A. E	Sutton West, Ont	July, 1918	July, 1918
Reid, Calvin P	42 East 42nd St., New York	Sept., 1918	Sept., 1918
Reid, T. W	Sun Life Building	July, 1914	Dec., 1918

LIFE MEMBERS—CONTINUED

Name	Address	When Elected	When Elected Life Member
Rennie, John	25 Elm Ave	June, 1909	June, 1909
Rennie, Thos. (Editor)	10 North Sherbourne St.	June, 1909	June, 1909
Riches, Charles H	481 Keele St	June, 1915	April, 1916
Roach, Edward J	628 Bathurst St	July, 1912	Dec., 1912
Rodden, Edward	58 College St	Nov., 1911	Nov., 1911
Rogers, Albert S	49 Nanton Crescent	Jan., 1910	Jan., 1910
Rogers, Alfred	40 Glen Road	Sept., 1915	Feb., 1920
Rogers, Charles K	36 Tyndall Ave	Dec., 1909	Aug., 1915
Rogers, Elias	25 Toronto St	Sept., 1889	Dec., 1916
Rogers, George C	Fairfax Court Apts	April, 1917	May, 1919
Rogers, J. P	11 Lamport Ave	Dec., 1910	Feb., 1920
Rolph, Frank A	42 Edgar Ave	Dec., 1908	Dec., 1908
Rowen, Daniel	Beverly Hills, Cal	Sept., 1918	Sept., 1918
Rymal, John	89 Avenue Road	Oct., 1918	Dec., 1919
St. Leger, George J. [C.M.]	1844 Bloor St. West	May, 1914	Feb., 1920
Sargant, James	593 Euclid Ave	June, 1885	Jan., 1910
Sheard, Dr. Charles	314 Jarvis St	Feb., 1908	Feb., 1920
Sheppard, O. B	288 Russell Hill Road	Nov., 1912	Oct., 1918
Sheppard, Mrs. O. B. [C.M.]	288 Russell Hill Road	May, 1918	Feb., 1920
Silverthorne, Aaron	47 Moutray Ave	Oct., 1909	Oct., 1911
Sisman, Thomas	Aurora, Ont	Nov., 1918	Feb., 1920
Smith, Robt	399 Brunswick Ave	Feb., 1915	April, 1915
Sparling, Frederick	306 Sherbourne St	April, 1909	Jan., 1919
Squair, Prof. John	368 Palmertson Boul	Oct., 1919	Oct., 1919
Stapalls, R. A	47 Simcoe St	May, 1919	May, 1919
Storey, Charles E	392 Sherbourne St	Nov., 1918	Nov., 1918
Sutherland, James	Newmarket, Ont	Sept., 1918	Sept., 1918
Taylor, John H	Don Mills Road	Oct., 1907	Aug., 1912
Thompson, Col. John T	301 Givens St	May, 1909	March, 1912
Thorley, Henry G	394 Palmerston Blvd	May, 1907	June, 1908
Trees, James Dixon	42 Wellington St. E	Jan., 1919	Jan., 1919
Trent, H. E	274 St. George St	Aug., 1907	Jan., 1919
Wallace, Wm. A. H	Willowdale, Ont	Nov., 1915	Oct., 1918
Wanless, John	19 Spadina Road	April, 1906	April, 1906
Watson, Dr. A. D	10 Euclid Ave	Sept., 1918	Sept., 1918
Westmacott, Rev. Edward	Millbrook, Ont	Oct., 1909	Nov., 1910
Whaley, Eli	237 Yonge St	July, 1915	Sept., 1916
Wheeler, A.E. (2nd Vice-Pres.)	372 Sumach St	Sept., 1898	Sept., 1912
Widdifield, J. W	Uxbridge, Ont	Sept., 1918	Sept., 1918
Williams, George (J.P.)	559½ Queen St. W	April, 1903	April, 1903
Wood, Edward R	84 Queen's Park	March, 1913	April, 1919
Woods, Sir J. W	20 Avondale Ave	Jan., 1919	Jan., 1919
Wright, Dr. Adam H	30 Gerrard St. East	March, 1908	Nov., 1909

Members

Name	Address	Elected
Abraham, Rev. Dr. R. H	67 Winchester St	Oct., 1908
Ackroyd, Maitland	281 Concord Ave	May, 1917
Adams, D. S	53 Major St	June, 1913
Addison, Rev. Arthur P	253 Beech Ave	May, 1919
Aikins, James	3 Oakland Ave	Feb., 1910
Aikins, Dr. H. Wilberforce	264 Church St	Nov., 1907
Aikins, Dr. W. H. B	134 Bloor St. W	Sept., 1915
Albery, J. C	887 Yonge St	Oct., 1912

MEMBERS—Continued

Name	Address	Elected
Alcock, T. B.	Gurney Co., King St. W.	Feb., 1910
Alison, James	50 Murray St.	April, 1914
Allan, A. A.	51 Bay St.	Sept., 1908
Allan, Robert B.	201 Spadina Ave.	Sept., 1919
Allen, H. S.	164 Danforth Ave.	April, 1908
Anderson, E. H.	Imperial Bank, York St.	July, 1918
Anderson, Frank H.	79 Wheeler Ave.	July, 1908
Anderson, Thos. O.	127 South Drive	May, 1915
Anderson, Walter	Edgeley, Ont.	Sept., 1918
Anderson, William	519 Markham St.	Oct., 1909
Annis, Levi E.	25 Fairview Blvd.	March, 1906
Annis, Wm. D.	Scarboro, Ont.	May, 1916
Applegath, L. J.	304 St. Clair Ave. W.	Sept., 1915
Apted, Edward D.	86 Huntley St.	Oct., 1911
Apted, Stephen J.	Toronto University	July, 1908
Ardagh, Miss Alice	511 Ontario St.	Dec., 1919
Armitage, Harold V.	Aurora, Ont.	Oct., 1918
Armstrong, J. J.	18 Dalton Road	May, 1919
Armstrong, P. M.	79 Farnham Ave.	June, 1910
Armstrong, Robert	National Trust Co.	July, 1900
Armstrong, Robert G.	208 Brock Ave.	Oct., 1918
Armstrong, Dr. Thomas	79 Farnham Ave.	Feb., 1908
Armstrong, W. J.	282 Western Ave.	Sept., 1908
Arnoldi, Frank (K.C.)	103 Bay St.	May, 1908
Auchincloss, Alex.	200 Concord Ave.	Nov., 1911
Austin, William Robert	Niagara-on-the-Lake, Ont.	Nov., 1919
Baggs, William	113 Brunswick Ave.	Feb., 1917
Bailey, Jas. D.	Yonge St. Arcade	April, 1918
Bain, Donald	9 Wellington St. E.	Nov., 1912
Bain, James W. (K.C.)	36 Forest Hill Road	Jan., 1916
Bain, Thos.	1953 Queen St. E.	July, 1911
Baines, Dr. Allen	228 Bloor St. West	July, 1908
Baines, E. H.	426 Huron St.	June, 1907
Baird, Alex.	Scarboro, Ont.	May, 1908
Baker, Seneca	Bloomington, Ont.	Aug., 1918
Baldwin, Lawrence H.	Forest Hill Road	Feb., 1912
Bales, Joseph C	Lansing, Ont.	Nov., 1915
Bales, Oliver D.	Lansing, Ont.	Nov., 1915
Banks, W. H.	25 Roxboro St. West	Jan., 1908
Barchard, W. J.	151 Duke St.	Sept., 1906
Barker, A. J.	Weston, Ont.	June, 1918
Barker, Henry	Thistleton, Ont.	June, 1918
Barker, Robert	Todmorden, Ont.	Dec., 1915
Barker, M. W.	Sharon, Ont.	Aug., 1918
Barltrop, Rev. Charles	126 Pacific Ave.	Oct., 1908
Barr, Walter J.	99 Walmer Road	Oct., 1908
Barron, George	728 Yonge St.	July, 1912
Basso, Michael	177 University Ave.	Dec., 1912
Bates, Ira	7 Concord Ave.	Nov., 1912
Baylis, John (J.P.)	Mount Dennis	Nov., 1915
Beale, Thos.	2379 Queen St. E.	April, 1907
Beardmore, Geo. W.	136 Beverley St.	July, 1917
Beatty, Charles W.	121 St. George St.	Sept., 1913
Beaver, Henry R.	62 Winchester St.	Nov., 1917
Bedson, Charles L.	216 Oakwood Ave.	Sept., 1919
Bedson, Mrs. Charles L.	216 Oakwood Ave.	Sept., 1919

MEMBERS—CONTINUED

NAME	ADDRESS	ELECTED
Beeman, R. J.	Normal School	Sept., 1915
Belcher, Lieut.-Col. Alex. E.	32 Elgin Ave.	Jan., 1914
Bell, Mrs. Agnes	323 Jarvis St.	Nov., 1918
Bell, James	Klienberg, Ont.	May, 1917
Bell, Martha Alles	190 Clinton St.	Oct., 1918
Bell, William L.	103 Oakwood Ave.	June, 1918
Berryman, Henry M.	866 Palmerston Ave.	May, 1908
Beynon, George M.	Jefferson, Ont.	Oct., 1918
Bickerstaff, Robert C.	122 Robert St.	Aug., 1907
Bingham, Dr. Geo. A.	68 Isabella St.	Dec., 1917
Birmingham, A. Hilliard	Ryrie Building	Sept., 1908
Bishop, Charles W.	239 St. Clair Ave. West	Sept., 1915
Blachford, Horace P.	166 Carlton St.	March, 1912
Black, A. E.	68 Cowan Ave.	April, 1917
Black, J. C.	104 Madison Ave.	Oct., 1914
Black, Samuel W.	59 Victoria St.	Nov., 1915
Blackstock, G. T.	King Edward Hotel	Sept., 1898
Blake, W. E.	93 Pembroke St.	Dec., 1912
Bland, John Daniel	637 Manning Ave.	Nov., 1912
Blumbergh, Nathan	567 College St.	Dec., 1917
Boag, John A.	Queensville, Ont.	Sept., 1918
Boddy, James S.	235 Jarvis St.	April, 1913
Boeckh, Emil C.	188 St. George St.	Dec., 1907
Boomer, Joseph B.	115 Delaware Ave.	Dec., 1915
Booth, William	72 Summerhill Ave.	Jan., 1908
Bosworth, Thomas	Ravenshoe, Ont.	Aug., 1918
Boulter, Henry C.	167 Roxboro St. E.	Dec., 1916
Boulton, George Henry	192 Fern Ave.	March, 1909
Boyd, Jas. A.	56 Pauline Ave.	June, 1908
Boyd, Dr. S. J.	Newmarket, Ont.	Oct., 1919
Boyle, David	Thornhill, Ont.	Oct., 1910
Boyle, J. H.	Yonge St. Arcade (Room 33)	July, 1910
Bray, T. L.	23 Quebec Ave.	Jan., 1917
Brennand, Mrs. Thomas	37 Forman Ave.	Sept., 1919
Briggs, J. R.	53 Homewood Ave.	Feb., 1903
Briggs, Orville	Sharon, Ont.	Oct., 1918
Briggs, Robert	Queensville, Ont.	Sept., 1918
Brodie, Charles T.	R.R. No. 2, Gormley, Ont.	Sept., 1919
Brodie, George A.	Newmarket, Ont.	Aug., 1918
Bromley, Albert E.	211 Brunswick Ave.	Nov., 1913
Bromley, Booth	65 Olive Ave.	Jan., 1919
Bromley, John	205 Brunswick Ave.	Nov., 1913
Brooke, Capt. G. H. C.	506 Jarvis St.	Aug., 1907
Brooker, Arthur H.	216 Close Ave.	Sept., 1917
Brookstone, Arthur	18 Yonge St. Arcade	Sept., 1915
Brooks, Charles	Mt. Albert, Ont.	Sept., 1918
Brooks, Ernest	Newmarket, Ont.	Sept., 1918
Brooks, Valentine	Mt. Albert, Ont.	Sept., 1918
Brotherston, William M	1575 Danforth Ave.	Sept., 1919
Broughall, George	96 St. George St.	Dec., 1916
Brown, Alonzo J.	99 Alexandra Blvd.	May, 1914
Brown, Charles A. B.	47 Wellesley St.	Sept., 1915
Brown, F. N. W.	166 Madison Ave.	Feb., 1919
Brown, Lieut.-Col. Francis W.	20 Nassau St.	Jan., 1916
Brown, George	134 Lawton Boulevard	Nov., 1909
Brown, H. J.	Cor. Simcoe and Pearl Sts.	Aug., 1912

MEMBERS—CONTINUED

NAME	ADDRESS	ELECTED
Brown, Joseph, Sr.	Mount Dennis	Aug., 1907
Brown, Robert S.	412 Euclid Ave.	Oct., 1916
Brown, Wm. Greenwood	83 Silver Birch Ave.	June, 1912
Browne, J. A.	Western Assurance Co	June, 1905
Brownlow, James W.	Alexandra Gardens	April, 1917
Brownly, Mrs. Charlotte	264 Windermere Ave.	Oct., 1918
Bruce, Alexander D.	Unionville, Ont.	Sept., 1918
Bruce, Mrs. Alex. D.	Unionville, Ont.	Sept., 1918
Bruce, Col. John	37 Bleecker St.	Sept., 1915
Brunton, Hon. T. H.	57 Adelaide St. E.	June, 1918
Bryan, Geo. J.	39 Oriole Road	March, 1913
Bull, Jacob	Weston, Ont.	Dec., 1909
Bulman, John	127 Givens St.	May, 1909
Burgess, Colin	21 Wellesley St.	Nov., 1911
Burgess, Ralph K.	244 Heath St. West	June, 1918
Burkholder, Addison C.	Stouffville, Ont.	Sept., 1918
Burgess, William	Todmorden, Ont.	Jan., 1915
Burns, A. Nelson	15 Douglas Drive	Jan., 1919
Burns, Edward	117 Wellington St. W.	Aug., 1911
Burns, James A.	87 Indian Grove	Jan., 1919
Burns, Jas. W.	77 Charles St. W.	Sept., 1915
Burns, Stewart B.	219 Garden Ave.	May, 1916
Burns, William	Newmarket, Ont	Sept., 1918
Burns, Wm. G.	74 Indian Grove	Jan., 1919
Butler, Ernest W. D.	43 Adelaide St. E.	May, 1916
Butler, Dr. Ford	Aurora, Ont.	Nov., 1918
Butt, Charles E	248 Huron St	Oct., 1906
Button, W. B.	Ringwood, Ont.	Sept., 1918
Cahoon, Abraham	18 Edna Ave.	Oct., 1914
Cairns, B.	77 Queen St. E.	Aug., 1917
Caldwell, James W.	Newmarket, Ont.	Sept., 1918
Cameron, Colin	Thistleton, Ont.	April, 1919
Campbell, Rev. Peter	Maple, Ont.	Sept., 1919
Cane, H. S.	Newmarket, Ont	April. 1908
Canning, Matthew Henry	Weston, Ont.	Nov., 1919
Carnahan, W. J. A.	75 Breadalbane St.	June, 1919
Carrick, A. W.	87 Glen Road	March, 1909
Carrick, W. H.	15 Chestnut Park Road	Sept., 1916
Caswell, Edward S. (Historian)	122 Balsam Ave	April, 1911
Caswell, Nathaniel F. (Secretary)	124 Spruce Hill Road	March, 1918
Catto, John	188 Bloor St. E.	Feb., 1912
Caven, Dr. James G.	88 Bloor St. E.	Jan., 1914
Chambers, Charles	City Hall	Sept., 1915
Charles, F. S.	133 Dunn Ave.	Sept., 1917
Cherry, Charles R.	122 Farnham Ave.	Sept., 1918
Chisholm, Daniel	9 Hurndale Ave.	Feb., 1913
Church, Thos. L. (K.C.), Mayor	98 Binscarth Road	April, 1915
Clark, Arthur D.	240 Bloor St. West	March, 1908
Clark, David	776 Dundas St. West	Jan., 1915
Clark, D. W.	248 Avenue Road	June, 1910
Clark, Fred W.	250 Annette St.	July, 1909
Clark, Herbert A.	44 Foxbar Road	Nov., 1914
Clark, James	R.R. No. 1, Markham, Ont.	Jan., 1919
Clark, James	40 Seaton St.	Sept., 1917
Clark, L. J.	104 Avenue Road	July, 1906
Clarke, John E	776 Indian Road	April, 1899

MEMBERS—CONTINUED

NAME	ADDRESS	ELECTED
Clarke, William	39 Beatty Ave	Dec., 1907
Clarke, William H.	36 Rose Hill Ave	Sept., 1915
Clarkson, William	R.R., Weston, Ont.	April, 1919
Claxton, Thomas	454 Ontario St	March, 1911
Cleveden, Henry	Mt. Albert, Ont	Sept., 1918
Clubb, Azariah	66 Rose Hill Ave	April, 1912
Cluff, Isaac E.	135 Cowan Ave	Dec., 1915
Coady, John	1238 Yonge St	June, 1911
Coatsworth, Judge	1 May Square	Sept., 1906
Coates, Marshall	126 Barton Ave	March, 1919
Cohen, Jacob	City Hall	March, 1910
Cole, Albert M.	Ravenshoe, Ont	Aug., 1918
Cole, John A.	Ravenshoe, Ont	Aug., 1916
Collett, Joseph	2479 Yonge St	Nov., 1914
Commeford, James W.	274 College St	April, 1919
Coo, A. B.	33 Portland St	June, 1907
Cook, Daniel	Mt. Albert, Ont	Sept., 1918
Cook, John F.	Mt. Albert, Ont	Aug., 1918
Cook, William	66 Brunswick Ave	March, 1913
Coon, James F.	689 Dupont St	Nov., 1914
Cope, Benjamin, Sr.	43 Rainsford Road	July, 1912
Cornell, Fredk	22 Ravina Ave	April, 1915
Cornell, James Geo.	Scarboro, Ont	April, 1916
Cornnell, John S. G.	21 Elgin Ave	Jan., 1908
Corson, R. J.	Markham, Ont	Oct., 1919
Cosgrove, John Jos.	406 Kingston Road	May, 1916
Coulter, William	402 Sherbourne St	Aug., 1908
Coulter, William	505 Broadview Ave	Oct., 1919
Cowan, John A. (Ald.)	100 Willcocks St	June, 1908
Cowan, R. L.	176 Broadway, N. Y. City	Dec., 1912
Crabb, A. G. M.	Rosemount, Ont	Sept., 1918
Crane, Samuel	30 Walmer Road	June, 1910
Crawford, William	219 Dundas St. E.	Jan., 1918
Creed, Albert E.	106 Bay St	May, 1917
Crone, Charles	Sharon, Ont	Oct., 1918
Crone, John	Mt. Albert, Ont	Sept., 1918
Cronsberry, Richard	Pefferlaw, Ont	July, 1918
Crown, George B.	45 Woodlawn Ave. W.	Jan., 1916
Crown, W. J.	31 Summerhill Ave	Dec., 1907
Cruttenden, Thos. W.	658 Broadview Ave	March, 1914
Cunningham, R. F.	Holt, Ont	Oct., 1918
Curran, Major A.	99 Brunswick Ave	Dec., 1909
Cuthbertson, Archibald	Ayr, Ont	Sept., 1915
Cuthbertson, Dr. C. R.	114 Madison Ave	Dec., 1907
Cuthbertson, Hugh	283 Clinton St	April, 1918
Dalby, Hannah	Box 88, Elora, Ont	Oct., 1918
Dale, James	182 Madison Ave	April, 1912
Dale, Thomas	23 Alhambra Ave	Sept., 1917
Dancy, R. C.	153 Spadina Road	Sept., 1908
Dane, Mrs. Fred	337 Palmerston Blvd	Sept., 1919
Daniel, Fleetwood C.	55 Elm Ave	May, 1917
Davidson, William (K.C.)	146 St. George St	Dec., 1911
Davies, Robert	54 Homewood Ave	Aug., 1911
Davis, David	204 Beverley St	July, 1916
Davis, Joseph E.	44 Binscarth Road	Feb., 1915
Davis, Joseph Stanley	1967 Yonge St	Nov., 1912

MEMBERS—CONTINUED

NAME	ADDRESS	ELECTED
Davis, Joseph Warren	671 Huron St.	June, 1919
Davison, J. B.	94 Charles St. E.	May, 1910
Dawson, Thomas	32 Church St.	March, 1911
DeLaporte, A. V.	84 Kendal Ave.	Oct., 1907
Denne, Charles	Newmarket, Ont.	Oct., 1918
Dennis, James R.	Weston, Ont.	June, 1918
Denton, Frank (K.C., D.C.L.)	42 Admiral Road	July, 1915
Denton, Judge J. Herbert	31 Foxbar Road	May, 1919
Dies, George W.	116 Kenilworth Ave.	Feb., 1919
Dillon, Elizabeth	251 Victoria St.	Jan., 1919
Dineen, Frank	Cor. Yonge and Temperance Sts.	Nov., 1918
Dingwall, G.	58 Mountview Ave.	Oct., 1912
Dinnis, Arthur	126 Walmer Road	Dec., 1913
Dixon, Rev. Canon H. C.	417 King St. E.	Oct., 1913
Dixon, John	54 Chestnut Park Road	Aug., 1907
Dixon, John J.	32 Cluny Ave.	March, 1905
Doan, Charles	Newmarket, Ont.	Sept., 1918
Doan, Fred Austin	1524 Dundas St. West	Sept., 1919
Doan, Miss Rebecca H.	Sharon, Ont.	Aug., 1918
Doan, R. W. (4th Vice-Pres.)	366 Walmer Road	Aug., 1907
Doan, W. A.	R.R. Queensville, Ont.	Nov., 1918
Doughty, Charles J.	38 Erindale Ave.	May, 1917
Douglas, S. J.	123 Glencairn Ave.	June, 1908
Douglas, Wm. E.	170 Walmer Road	Feb., 1915
Douglas, W. J.	68 Roehampton Ave.	June, 1908
Doust, Joseph	58 Adelaide St. E.	June, 1918
Duckworth, William J	53 Homewood Ave.	Jan., 1916
Dudgeon, Thos.	411 Queen St. West	Dec., 1907
Duggan, E. H.	City Hall	May, 1908
Duncan, William	229 Simcoe St.	Oct., 1918
Dunlap, Thomas	180 George St.	April, 1919
Dunlop, J. C.	17 Yarmouth Gardens	Dec., 1917
Dunlop, Robert T.	202 Palmerston Ave.	July, 1917
Dunn, Jesse	28 Halton St.	Aug., 1907
Dunn, John	110 Givens St.	Sept., 1915
Durrant, Robt. J.	138 Bingham Ave.	March, 1915
Easson, Robert	37 Willcocks St.	May, 1904
Eckardt, Arthur E.	5 Northcliffe Blvd.	Oct., 1916
Edmanson, W. J.	140 Dowling Ave.	July, 1908
Edwards, Charles H.	64 Alvin Ave.	Jan., 1908
Elliott, Mrs. Cora	Rapid City, Man.	Sept., 1918
Ellis, John	Ellis Ave., Swansea, Ont.	July, 1907
Ellis, P. V. (P.M.)	City Hall	July, 1908
Ellis, P. W.	31 Wellington St. East	Dec., 1907
Enright, Thomas James	82 Gloucester St.	Sept., 1919
Equi, W. J.	269 Yonge St.	May, 1915
Essery, William H.	162 Dunn Ave.	Oct., 1919
Evans, A. R.	Sharon, Ont.	Oct., 1918
Evans, Fred	Queensville, Ont.	Sept., 1918
Evans, Dr. Lewis H.	197 College St.	June, 1910
Evans, George	Newmarket, Ont.	Oct., 1918
Evans, J. D.	Islington, Ont.	Aug., 1900
Everett, John	46 Harvard Ave.	Nov., 1914
Fairborn, John	Sharon, Ont.	Aug., 1918
Fairborn, Peter	Ravenshoe, Ont.	Aug., 1918
Fallis, S. H.	36 Woburn Ave.	Oct., 1916

MEMBERS—CONTINUED

NAME	ADDRESS	ELECTED
Farquhar, Ewart	217 Dundas Crescent	April, 1919
Farr, James E.	Sharon, Ont.	Aug., 1918
Farr, J. T.	110 Indian Road	Sept., 1918
Fawcett, James	294 Indian Road	April, 1915
Fennell, Edward A.	347 Howland Ave.	Sept., 1915
Field, Edward	35 Rose Hill Ave.	Sept., 1915
Firstbrook, W. D.	Jacksonville, Florida, U.S.	Nov., 1915
Fisher, John	Ringwood, Ont.	Sept., 1918
Fisher, Mary A.	Orchard Beach, Ont.	March, 1919
Fisher, Wallis T.	364 Glen Lake Ave.	May, 1911
Flatt, W. D.	Port Nelson, Ont.	Oct., 1916
Fleming, R. A.	Markham, Ont.	July, 1918
Fletcher, Ernest Benjamin	41 Hayter St.	Jan., 1920
Flynn, Thomas	138 Farnham Ave.	March, 1908
Flynn, Thomas	101½ Pembroke St.	April, 1918
Foote, Samuel P.	Bethesda, Ont.	Aug., 1918
Forbes, William,	65 Lee Ave.	March, 1910
Ford, W. H.	2094 Davenport Road	Jan., 1908
Forman, James C.	435 Broadview Ave.	June, 1909
Forrest, Dr. James	164 Dowling Ave.	Sept., 1918
Forster, J. W. L.	27 Wellesley St.	April, 1908
Forsyth, Francis	148 John St.	Sept., 1908
Fortier, Henry C.	131 Victoria St.	March, 1913
Foster, Charles C.	Western Assurance Co.	March, 1910
Foster, Lawrence	Queensville, Ont.	Oct., 1918
Fowler, Robt. C.	R.R. No. 2, Freeman	Feb., 1915
Fox, R. B.	264 Pape Ave.	Sept., 1915
Francis, Joseph	169 St. Clair Ave. W.	Sept., 1915
Francis, Wellington (K.C.)	66 Lowther Ave.	Dec., 1912
Galbraith, Robt. Swan	11 Whitney Ave.	May, 1915
Galley, Edward (1st Vice-Pres.)	22 Walmer Road	April, 1908
Galley, Richard	607 Markham St.	Feb., 1917
Gallow, Charles	42 Gothic Ave.	Oct., 1916
Galt, Thomas P. (K.C.)	147 Admiral Road	Feb., 1908
Gardhouse, John	Weston, Ont.	Sept., 1917
Gardhouse, J. M.	Weston, Ont.	July, 1918
Gartshore, John J.	58 Front St. W.	Sept., 1915
Gavin, R. C.	274 Sherbourne St.	Sept., 1905
Gearing, Thos. V.	102 Carlton St.	Nov., 1912
Gegg, Edward	Prince George Hotel	July, 1908
George, W. K.	71 Highlands Ave.	Nov., 1915
Gibb, Miss	132 Water St.	May, 1919
Gibney, James	Holt, Ont.	July, 1918
Gibson, A. F.	Sharon, Ont.	Aug., 1918
Gilfoy, William	236 Silver Birch Ave.	Oct., 1916
Gill, William J.	101 Howard Park Ave.	Sept., 1915
Gilmour, James H.	15 Isabella St.	Sept., 1919
Glackmeyer, Fred J.	Parliament Buildings	Oct., 1907
Godson, A. W.	32 Beatty Ave.	June, 1907
Gohn, John Franklin	266 Bellwoods Ave.	Oct., 1918
Goldman, L.	324 Russell Hill Road	May, 1919
Gooderham, Edward George	40 Madison Ave.	Oct., 1908
Goodwin, Archie	Holt, Ont.	Aug., 1918
Gordon, Colin F.	152 St. George St.	June, 1915
Gordon, Henry B.	467 Spadina Ave.	Aug., 1905
Gouinlock, James R.	42 Front St. East	July, 1908

MEMBERS—CONTINUED

NAME	ADDRESS	ELECTED
Goulding, George	329 Crawford St	Oct., 1913
Goulding, Joseph	32 Spruce St	Oct., 1918
Gourlay, Robert S.	514 Jarvis St	Oct., 1913
Graham, Hugh M.	82 Rusholme Road	Oct., 1919
Graham, John James	12 Earlsdale Ave	Dec., 1905
Graham, John D.	Sharon, Ont	June, 1911
Graham, Robert H.	194 Lyndhurst Ave	Nov., 1915
Graham, N. W.	Victoria, B.C	Sept., 1918
Graham, Thomas	Mt. Albert, Ont	Aug., 1918
Grainger, Wm.	75 Scollard St	Sept., 1919
Grand, James	28 Oriole Road	June, 1910
Gray, Robert M.	8 Dale Ave	April, 1915
Gray, Thos. W.	Don P.O.	April, 1911
Greene, Columbus H.	77 Victoria St	Nov., 1905
Greene, Dr. E. Herbert	58 Avenue Road	Jan., 1909
Greene, John A.	Richmond Hill, Ont	Aug., 1919
Greer, James	230 Bleecker St	Sept., 1915
Griffith, James	Weston, Ont	July, 1906
Grove, Joseph M.	Ringwood, Ont	Sept., 1918
Grubbe, W. C. [C.M.]	Thistleton, R.R. 8, Weston	Feb., 1907
Guinane, Dr. J.	152 Dundas St. East	Aug., 1913
Guest, George	121 Church St	April, 1908
Hadwen, R. M.	Maple, Ont	Sept., 1918
Hagar, Samuel Alexander	544 Bathurst St	Oct., 1918
Hague, Rev. Canon Dyson	27 Maynard Ave	April, 1916
Haines, Aaron B.	Newmarket, Ont	Sept., 1918
Haines, Charles H.	Sharon, Ont	Aug., 1918
Haldenby, Chas. N.	92 Bloor St. West	Feb., 1912
Hales, Edward	30 Melbourne Ave	Aug., 1905
Hales, James	171 Yonge St	Oct., 1908
Hall, Dr. John B.	328 Jarvis St	Jan., 1908
Hall, James	528 Bloor St. W	Sept., 1915
Hall, Mark	180 Crescent Road	Jan., 1908
Hall, William	408 Manning Ave	Dec., 1915
Hall, Wm. Hy.	26 Wellington St. E	March, 1915
Hambly, Frederick	76 Richmond St. E	Nov., 1915
Hambly, W. J.	140 Carlton St	April, 1908
Hammett, George	Mt. Albert, Ont	July, 1918
Haney, M. J.	McKinnon Building	Sept., 1917
Hansford, Edward	Mt. Albert, Ont	Sept., 1918
Harkins, John A.	201 Crawford St	Aug., 1912
Harman, George F.	7 Spadina Rd	July, 1918
Harper, William	23 St. Andrew's Gardens	Oct., 1916
Harris, R. C.	City Hall	Sept., 1915
Harrison, William	Richmond Hill, Ont	April, 1911
Hart, James	579 Bathurst St	June, 1913
Hartman, Clayton W.	Clarksburg, Ont	Feb., 1919
Hashard, Mrs. James	Newmarket, Ont	Nov., 1918
Hastings, Dr. C. J.	City Hall	Sept., 1915
Hastings, Thomas A.	23 Lowther Ave	Jan., 1915
Hathaway, Ernest J.	401 King St. West	Oct., 1912
Haynes, Walter G.	86 King St. W	April, 1916
Heath, Robert	348 Markham St	Sept., 1915
Heighton, John Paterson	157 Collier St	May, 1919
Helliwell, A. A.	433 Indian Road	Dec., 1907
Helliwell, Grant	Confederation Life Building	Aug., 1905

MEMBERS—Continued

Name	Address	Elected
Henderson, Charles M.	200 Jarvis St.	May, 1907
Henderson, Elmes	54 Madison Ave.	Sept., 1915
Henderson, James	34 Brunswick Ave.	Oct., 1907
Hendry, Donald	Mimico, Ont.	Aug., 1919
Henry, E. J.	732 Queen St. West	Dec., 1913
Henry, Hon. Geo. S. (M.P.P.)	Todmorden, Ont.	June, 1909
Hewitt, Arthur	10 Roxboro Drive	May, 1919
Hewlett, James	43 Balmoral Ave	April, 1913
Hewlett, T.	West Hill, Ont.	Jan., 1919
Hewlett, Thomas	Scarboro, Ont.	Oct., 1918
Hicks, Octavius L	Humber Bay, Ont.	June, 1918
Hill, William B.	188 Beech Ave.	Sept., 1919
Hill, Mrs. W. B	188 Beech Ave.	Sept., 1918
Hill, William G	Queensville, Ont.	Sept., 1918
Hill, William J	4 Farnham Ave	Jan., 1908
Hisey, George	100 Lambton Ave., Mt. Dennis	Oct., 1918
Hoch, Percy	95 Bloor St. W.	Feb., 1916
Hocken, H. C. (M.P.)	340 Palmerston Boulevard	March, 1913
Hodge, Henry	Holt, Ont.	July, 1918
Hodgins, Mrs. K	13 Empress Crescent	May, 1919
Hodgins, Robert	60 Robinson St.	Sept., 1917
Hodgson, Thos. (V.S.)	61 Charles St. E.	April, 1907
Hogarth, Harry B	1903 Queen St. East	Feb., 1910
Hoggan, Mrs. Clara J	18 Borden St.	Dec., 1918
Holbourn, Walker	Sutton, Ont.	Oct., 1918
Holden, Trueman	Stouffville, Ont.	Sept., 1918
Hoover, Silas	Dunnville, Ont.	Sept., 1914
Hopper, David	51 Fairview Boul	Aug., 1919
Hopper, R. P	160 Mavety Ave.	May, 1909
Hopper, Mrs. Jane W	160 Mavety Ave	Jan., 1919
Houston, Wm., M.A	Globe Office	June, 1915
Howard, A. McLean	2174 Queen St. East	July, 1908
Howard, William Walter Shanly	280 Augusta Ave.	Dec., 1918
Howlett, Robert	Newmarket, Ont	Sept., 1918
Hubbard, W. P	660 Broadview Ave.	July, 1892
Hudson, Rufus S	Alexandra Palace	May, 1916
Huff, Wm. J	271 Crawford St.	June, 1915
Hughes, C. M.	Stop 13, Mimico Beach	Aug., 1916
Hughes, David W	94 Hazelton Ave	Oct., 1918
Humble, Mrs. T. M	Inglewood Apts	Dec., 1919
Humphrey, John R	34 Dagmar Ave	Sept., 1916
Hunt, Dr. J. P	Roche's Pt., Ont	Sept., 1918
Hunter, B. W	Newmarket, Ont	Aug., 1918
Hunter, Thos	Elliott House	Aug. 1910
Hunter, W. D.	243 St. Clair Ave. W.	Sept., 1915
Huntley, W. T	Queensville, Ont.	Oct., 1918
Ide, Vernon	Islington, Ont.	Oct., 1918
Ince, James	60 Dunvegan Road	July, 1909
Ince, William	94 Prince Arthur Ave	Sept., 1908
Inglis, William	14 Strachan Ave.	July, 1915
Ireson, C. E	144 Walmer Road	July, 1908
Irish, Mark	46 Chestnut Park Road	May, 1917
Irving, T. C	246 Huron St	Sept. 1917
Ivens, Richard	51 Yonge St.	May, 1917
Jackman, Capt. Frank	167 Waverly Road	Feb., 1919
Jackson, Geo	128 Major St	Jan., 1911

MEMBERS—Continued

Name	Address	Elected
Jackson, William G	New Toronto, Ont	June, 1918
Jacobson, Thomas	37 Pauline Ave	Sept., 1919
Jaffray, Wm. G	78 Grenville St	April, 1915
James, E. A	107 Alexandra Boul	April, 1915
James, F. R	72 Sheldrake Boulevard	Nov., 1912
Jarvis, Edmund M	171 Spadina Road	Nov., 1914
Jarvis, Harry St. John	43 Woodlawn Ave. E	Nov., 1915
Jenkinson, Edwin	Parliament Buildings, City	June, 1918
Jennings, C. A. B	39 St. Clair Ave. East	March, 1910
Jennings, Percy H	86 Dunn Ave	Sept., 1918
Jocelyn, Richard	15 Metcalfe St	Oct., 1916
Johnson, Dr. Arthur Jukes	52 Bloor St. West	July, 1908
Johnson, Marion	Mt. Albert, Ont	Sept., 1918
Johnston, Robert	280 Jarvis St	May, 1907
Johnston, W. H	Pefferlaw, Ont	Sept., 1915
Johnston, William	98 Arthur St	June, 1915
Johnston, Wm. R., Jr	53 Nanton Ave	July, 1917
Jones, John L	133 Richmond St. West	July, 1911
Joselin, E	45 Charles St. East	Sept., 1918
Jull, Orange	20 Thorold Ave	Oct., 1910
Kavanagh, Miss Lena	97 Collier St	Oct., 1918
Kavanagh, Miss Mary	97 Collier St	Oct., 1918
Kearn, Mrs. Agnes	924 Dovercourt Road	Aug., 1918
Keith, Alexander	101 Wells Hill Ave	Aug. 1915
Keith, George	124 King St. East	Dec., 1913
Keith, William	Newmarket, Ont	July, 1918
Kell, Mrs. Agnes	323 Jarvis St	Oct., 1918
Kellam, David	160 Annette St	May, 1909
Kellam, Richard	R. R. No. 3 Weston, Ont	April, 1919
Kellam, William	Weston, Ont	April, 1919
Kelly, Rev. Edward	Richmond Hill, Ont	Aug., 1919
Kelly, Frank	Newmarket, Ont	Sept., 1918
Kennedy, A. E	480 Brunswick Ave	April, 1908
Kennedy, Thomas	68 High Park Boulevard,	Jan., 1916
Kennedy, Warring G	172 Albany Ave	Dec., 1915
Kennersley, Jos. J	5 Bellefair Ave	April, 1912
Kent, Ambrose	49 Glenview Ave	Jan., 1908
Kent, J. G	135 Glen Road	Sept., 1915
Kerr, James	785 Dufferin St	April, 1908
Kerr, William	21 Quebec Ave	April, 1908
Kersey, Thomas	Weston, Ont	June, 1889
Kester, W. J	Zephyr, Ont	Aug., 1918
Keys, Prof. D. R	87 Avenue Road	Dec., 1918
Keys, Thomas H	Maple, Ont	Sept., 1918
Kightley, Walter J	Mt. Albert, Ont	Aug., 1919
Kincade, R	204 St. Clarens Ave	Aug., 1907
King, Sylvester	Queensville, Ont	Oct., 1918
Kinsman, D	1252 Yonge St	Aug., 1910
Kinsman, Walter D	25 Walker Ave	Dec., 1915
Kinzinger, E. G	155 Indian Road	Sept., 1917
Kirkpatrick, Robert	Ste. St. Marie, Ont	Oct., 1918
Knight, George	303 Concord Ave	Oct., 1918
Knott, James	Holt, Ont	Sept., 1918
Knowles, W. J	Aurora, Ont	July, 1918
Kyle, William	Maple, Ont	Sept., 1918
Lachore, Alexander	23 Scott St	Sept., 1915

MEMBERS—CONTINUED

NAME	ADDRESS	ELECTED
Lacon, William T.	50 Church St.	June, 1918
Laine, John Eastment	103 Oakwood Ave.	April, 1919
Lake, John N.	10 Dalton Road	Oct., 1912
Lamoreaux, Archibald	362 King St. West	Sept., 1915
Langmuir, Matthew	King and Niagara Sts.	Jan., 1912
Langstaff, Dr. R. L.	Richmond Hill, Ont.	Oct., 1918
Lawrence, A. G. F.	Excelsior Life Building	Dec., 1907
Lawson, A. T.	36 Toronto St.	April, 1918
Lawson, Miss Charlotte	35 Barnard Ave.	Oct., 1918
Lawson, James T.	Crown Life Building	Dec., 1913
Laxton, John	1457 Queen St. West	June, 1907
Leak, William	162 Glen Road	July, 1906
Leathers, William	Stouffville, Ont.	Aug., 1918
Le Bar, James Edward	Lefroy, Ont.	Oct., 1918
Lee, A. H. L.	655 Markham St.	Aug., 1910
Lee, Charles E.	18 Toronto St.	May, 1916
Lee, W. Cecil	64 Madison Ave.	Sept., 1915
Lee, William	Victoria Hall, Queen St. East	Sept., 1908
Legge, Frank A.	Jefferson, Ont.	Aug., 1918
Lemon, Wm.	177 Beatrice St.	May, 1910
Lemon, Wm. E.	70 High Park Boulevard	July, 1911
Lennox, John H.	221 Woodbine Ave.	Oct., 1914
Lennox, Richard	307 Avenue Road	Feb., 1908
Lepard, Charles	Mt. Albert, Ont.	July, 1918
Lepard, William J.	Holt, Ont.	Aug., 1918
Leslie, James E.	502 Yonge St.	Jan. 1916
Leslie, Mrs. J. Knox	81 Spadina Road	May, 1918
Lewis, Major Alex. C.	25 Spruce St.	April, 1917
Lewis, Charles E.	Newmarket, Ont.	Oct., 1918
Lewis, Mrs. Julia E.	596 Christie St.	Sept., 1919
Likens, Charles H.	84 Concord Ave.	July, 1916
Lindsey, G. G. S. (K.C.)	145 Tyndall Ave.	May, 1909
Lindsay, W. J.	83 Broadway Ave.	Nov., 1918
Littlejohn, W. A.	City Clerk, City Hall	June, 1909
Livingstone, John B.	Renfrew, Ont.	Oct., 1918
Lloyd, W. T.	Mt. Albert, Ont.	July, 1918
Locke, George H. (M.A.)	67 DeLisle Ave.	July, 1918
Logan, Charles T.	162 Heward Ave.	Jan., 1915
Logan, William	36 Yonge St.	Aug., 1907
Longhurst, William	Holt, Ont.	Aug., 1918
Lorsch, David G.	150 Jameson Ave.	Jan., 1908
Lovell, James S.	119 Madison Ave.	July, 1908
Loudon, John F.	46 Asquith Ave.	March, 1908
Loudon, Thomas	451 Manning Ave.	March, 1909
Low, Charles	29 Tyrrell Ave.	April, 1918
Lucas, Henry	141 Havelock St.	Feb., 1910
Lucas, J. S.	121 Dunn Ave.	Oct., 1909
Lumbers, James	176 Crescent Road	Oct., 1891
Lumbers, James H.	Spadina Gardens	Aug., 1915
Lundy, Mrs. Martha	Sharon, Ont.	Oct., 1918
Lynn, T. W.	1130 Yonge St.	May, 1915
Lyon, F. H. B.	310 Spadina Ave.	Sept., 1915
Lyons, Geo. M.	Weston, Ont.	July, 1917
Macdonald, Donald	Sun Life Building	May, 1907
Macdonald, John	21 Wellington St. East	Nov., 1907
Macdonald, James A. (K.C.)	87 Bleecker St.	Jan., 1916

MEMBERS—Continued

Name	Address	Elected
Macdonald, John A.	574 Indian Road	Nov., 1916
Macdonald, J. A	107 Bell St., Todmorden	May, 1918
Macdonald, Peter	176 Roxboro St. East	Nov., 1909
Macdonald, Robert	51 Belmont St	Oct., 1913
MacDonald, Murdock	379 Sackville St	Sept., 1915
Macdonnel, Senator A. C	1403 Dundas St. West	Aug., 1907
MacKay, George	Island Point, City	April, 1907
Mackenzie, A. R	Queensville, Ont	Aug., 1918
MacKenzie, John	86 King St. West	April, 1914
Maclean, Wallace	62 St. Mary St	Dec., 1919
MacMurchy, Angus	67 Chestnut Park Road	Feb., 1919
Macoomb, A	16 Johnston St	Jan., 1910
Maguire, Alfred (Controller)	74 Oriole Road	Jan., 1919
Mainprize, George	Holt, Ont	Aug., 1918
Mainprize, Mrs. Hester	Holt, Ont	Sept., 1918
Mainprize, Milton	Mt. Albert, Ont	July, 1918
Malcolm, James	Markham, Ont	Sept. 1917
Malcolm, Rich. D	Braemar Apts	Feb., 1912
Manning, Percival A	7 Walmer Road	Feb., 1911
Marks, J. W	76 Oriole Road	Oct., 1910
Marles, William	Holt, Ont	Sept., 1918
Marriott, Charles	30 Admiral Road	Nov., 1913
Marshall, Kenneth C	198 Sunnyside Ave	Oct., 1913
Marshall, Noel (Hon. Lieut.-Col.)	623 Sherbourne St	Aug., 1907
Mason, Lieut.-Col. J. C. (D.S.O.)	268 St. George St	Dec., 1916
Massey, John	8 May St	Sept., 1915
Mather, Adam E	Weston, Ont	Dec., 1909
Matthews, James	27 Ossington Ave	Aug., 1907
Maule, Percy S	6 King St. West	Feb., 1919
Maxwell, R	426 Ontario St	April, 1907
McBride, Samuel	351 Palmerston Boulevard	April, 1915
McCaffrey, James J	Bay Tree Hotel	Aug., 1915
McCallum, Capt. Fred .H	New Hamburg, Ont	Nov., 1912
McCarthy, Alfred	490 Vaughan Road	Oct., 1918
McCausland, Robert	12 Oakwood Ave	Oct., 1918
McClain, Mrs. Dora	1135 West Porphyry St., Butte, Montana	Dec., 1919
McClellan, Hiram D	314 High Park Ave	Sept., 1919
McCollum, Dr. W. J	94 Shuter St	July, 1912
McCowan, Alex	20 Lyall Ave	April, 1906
McCowan, Robert	Scarboro, Ont	July, 1918
McDermott, William George	801 Queen St. E	Oct., 1918
McDonald, William O	Maple, Ont	Sept., 1918
McDonell, Richard	Casadana, Florida, U.S	Nov., 1913
McEachren, W. N	10 Edgar Ave	Sept., 1910
McFarland, Frank	Holt, Ont	July, 1918
McFarland, W. C	395 Parliament St	May, 1910
McGann, Wm	205 Beverley St	Oct., 1914
McGee, John A	132 Carlton St	June, 1907
McGlue, John	285 Sherbourne St	Sept., 1915
McGowan, Capt. Samuel	75 Hazelton Ave	Oct., 1914
McGregor, Alexander	Confederation Life Building	Dec., 1919
McIlmurray, William	70 Lyall Ave	Oct., 1918
McIntyre, Mrs. Julia	Sharon, Ont	Sept., 1918
McKay, D. H	630 Dovercourt Road	Jan., 1920
McKenzie, Donald M	Woodbridge, Ont	April, 1908
McKenzie, George H	Willowdale, Ont	Sept., 1915

MEMBERS—Continued

Name	Address	Elected
McKenzie, John	Willowdale, Ont.	Sept., 1915
McKrill, William	Gormley, Ont.	Oct., 1918
McLean, James	Richmond Hill, Ont.	Oct., 1918
McLean, James B.	Maple, Ont.	Sept., 1918
McMahon, Thos. F.	Richmond Hill, Ont.	Sept., 1915
McMurray, Leonard L.	62 Maple Ave.	Nov., 1909
McNaught, Thomas	28 Dundonald St.	Oct., 1916
McNeill, Ernest W.	8 Linden St.	Oct., 1916
McVittie, Charles	27 St. Joseph St.	Aug., 1918
Meech, Charles	487 Parliament St	Feb., 1919
Membery, Alfred E.	325 Seaton St.	Sept., 1915
Mercer, Albert E.	Islington, Ont.	July, 1917
Mercer, W. H. A.	York Mills, Ont.	Sept., 1915
Meredith, Thomas	185 Gerrard St. East	Sept., 1908
Meredith, William Charles	185 Gerrard St. East	Sept., 1908
Merry, Martin N.	84 Gerrard St. East	Dec., 1911
Merry, Wm. T.	105 Davenport Road	Feb., 1912
Miles, Mrs. A. W.	396 College St.	June, 1918
Miller, Lieut.-Col. John B.	98 Wellesley St.	May, 1908
Miller, Samuel	Queensville, Ont.	Aug., 1891
Millichamp, Reuben	1 Harbord St.	March, 1909
Milliken, Edwin	Port Colborne, Ont.	Sept., 1908
Mills, James R.	94 Dunn Ave	Nov., 1909
Mills, John	4 Otter Ave.	Jan., 1911
Mills, Robert	160 Redpath Ave.	Jan., 1913
Milne, John	Temple Building	Sept., 1915
Mitchell, Brig.-Gen. C. M.	35 N. Sherbourne St.	Sept., 1919
Mitchell, Geo. Hy.	212 Keewatin Ave	March, 1913
Mitchell, J. A.	Ringwood, Ont.	July, 1918
Mitchell, Rev. T. H.	Edmonton, Alberta	Sept., 1918
Moffat, Thos.	118 Avenue Road	Nov., 1918
Mollard, J. T.	46 Albany Ave.	May, 1917
Moorby, Samuel	Maple, Ont.	June, 1900
Moor, John	Mt. Albert, Ont.	July, 1918
Moorhead, John	Mt. Albert, Ont.	July, 1918
Moorhead, Thomas	Mt. Albert, Ont.	July, 1918
Morgan, John	Niagara-on-the-Lake	May, 1910
Morley, Frank G.	52 Huntley St.	Oct., 1912
Morris, Thomas	Sharon, Ont.	Sept., 1918
Morrison, Curran	60 Admiral Road	Jan., 1908
Mortimer, James	341 Berkeley St	Aug., 1913
Moss, William	475 Shaw St	Jan., 1917
Mounce, Thomas	2 Playter Crescent	April, 1919
Muir, Alexander	Scarboro, Ont.	Oct., 1918
Muir, Andrew	Thistleton, Ont.	July, 1917
Mulholland, Major A. A.	38 Edgar Ave	Oct., 1919
Mulholland, F. A.	23 Jordan St.	March, 1917
Mulkins, Wm. H.	110 Garnet Ave	Dec., 1916
Mulock, Sir William	518 Jarvis St.	March, 1908
Mulock, Wm., Jr.	518 Jarvis St.	July, 1911
Mulqueen, P. J.	28 Nanton Ave.	Oct., 1909
Munro, Mrs. William	Keswick, Ont.	Nov., 1918
Munshaw, Wm. J.	175 McCaul St.	Aug., 1913
Murphy, Mrs. Edward V.	2511 Pennsylvania Ave., Wash., D.C.	Nov., 1918
Murphy, Joseph	Room 201, Dom. Bank Bldg.	June, 1912
Murray, J. P.	445 Euclid Ave.	Sept., 1915

MEMBERS—Continued

Name	Address	Elected
Murrell, John	Sutton, Ont.	Sept., 1918
Murrell, Martha	Sutton, Ont.	Sept., 1918
Mussen, Edward J.	Weston, Ont.	Dec., 1907
Myers, John	18 Borden St.	Oct., 1910
Nash, Charles W.	62 Macpherson Ave.	July, 1914
Naylor, Charles Enos	Essex, Ont.	Oct., 1918
Nendick, Joel	Stouffville, Ont.	Sept., 1915
Newell, Robert N.	292 George St.	April, 1908
Newman, George	Palmerston, Ont.	Oct., 1918
Nixon, James B.	39 Kingswood Road	May, 1917
Noble, Dr. John	219 Carlton St.	Sept., 1915
Nord, W. G.	99 Alexander St.	Sept., 1909
Norris, Edward	Queensville, Ont.	Oct., 1918
Nurse, Wm.	218 Ontario St.	May, 1910
Oakley, Albert	43 Balsam Ave.	Sept., 1915
Oates, Miss M.	22 Grosvenor St.	May, 1918
O'Connor, P.	14 Cluny Crescent	Oct., 1907
Oldham, Nathan	Mt. Albert, Ont.	Aug., 1918
Oldham, Samuel	163 Hastings Ave.	March, 1917
O'Neill, James	53 Wellesley St.	Jan., 1910
O'Neill, Mrs. James	22 Elmgrove Ave.	Nov., 1919
O'Neill, John	St. Charles Hotel	April, 1909
Orr, Dr. Rowland B.	1654 Queen St. West	March, 1908
Ovens, Thomas Alex.	375 Spadina Ave.	Feb., 1916
Padgett, George	Gormley, Ont.	July, 1918
Padget, Robert	2967 Dundas St. West	May, 1908
Paisley, J. B.	Mt. Albert, Ont.	Sept., 1918
Park, Andrew	229 Pearson Ave.	Nov., 1915
Park, James, Sr.	73 Sorauren Ave.	March, 1909
Parker, W. H.	234 Carlton St.	Aug., 1908
Parsons, W. A.	90 Stibbard Ave.	March, 1904
Pattenden, Richard W.	Ravenshoe, Ont.	Aug., 1918
Paterson, Robt.	Agincourt, Ont.	Nov., 1917
Patterson, Alex.	152 Bay St.	June, 1906
Patterson, Thos.	30 Summerhill Ave.	Dec., 1909
Pears, James	200 Eglinton Ave. W.	Sept., 1915
Pears, William	Keele St.	Dec., 1908
Pearsall, George	24 Concord Ave.	March, 1917
Pearsall, Samuel	850 Manning Ave.	July, 1916
Pearse, W. W.	Upper Canada Apts.	Sept., 1915
Pearson, James	Lonsdale Apartments	Nov., 1915
Pease, Joseph	28 Bernard Ave.	April, 1906
Pegg, William	Sharon, Ont.	Aug., 1918
Pepler, T. S. G.	557 Huron St.	March, 1912
Perkins, Wm. T.	590 Spadina Ave.	June, 1911
Peters, Charles	Thistleton, Ont.	June, 1918
Petch, John C.	36 Rose Ave.	April, 1917
Petry, Charles B.	191 Yonge St.	Aug., 1915
Phillips, George H.	Newmarket, Ont.	Sept., 1918
Phillips, Henry Richard	Gippard, B.C.	Oct., 1918
Phillips, James	618 Dovercourt Road	Nov., 1915
Phillips, R.	Downsview, Ont.	Sept., 1918
Pike, Duncan	4 Starr Ave.	Sept., 1908
Pike, E. E.	17 Thorburn Ave.	Oct., 1916
Pinder, J. W.	Newtonbrook, Ont.	Oct., 1918
Pinder, Robert Thomas	Newtonbrook, Ont.	Feb., 1919

MEMBERS—Continued

Name	Address	Elected
Pippen, Rev. W. A.	Roche's Pt., Ont.	Aug., 1918
Playter, John L.	1 Jackman Ave.	Sept., 1917
Plunkett, Wm.	Customs House	Nov., 1911
Ponton, Douglas	12 King St. E.	June, 1915
Porteous, Wm.	69 Hepbourne St.	Oct., 1916
Porter, Thos.	751 Queen St. West	May, 1915
Poucher, Frank B.	22 King St. E.	April, 1917
Poucher, John (J.P.)	313 Carlton St.	March, 1910
Powell, Geo. H.	597 Dovercourt Road	June, 1911
Prest, Frank H.	476 Brunswick Ave.	April, 1919
Price, James	373 Brunswick Ave.	March, 1914
Price, Jos.	Glen Manor Drive	Jan., 1911
Prince, Thomas	53 Bedford Park Ave.	June, 1905
Proctor, J. H.	Newmarket, Ont.	July, 1918
Pugsley, W. H.	Richmond Hill, Ont.	Dec., 1917
Purdy, Alex. S.	402 Palmerston Boulevard	April, 1907
Purdy, William	Keswick, Ont.	Sept., 1918
Purse, Alexander	82 Madison Ave.	May, 1908
Quantz, Arthur	Langstaff, Ont.	Aug., 1914
Querrie, J. C.	Aurora, Ont.	Aug., 1918
Ramie, Mrs. E. S.	116 Grace St.	Sept., 1918
Ramsay, M. A.	Sharon, Ont.	Aug., 1918
Ramsden, H. D. [C.M.]	133 Wychwood Ave.	July, 1918
Ramsden, Mrs. Rebecca J.	133 Wychwood Ave.	Sept., 1918
Ramsden, Joseph G. (Controller)	45 Yorkville Ave.	May, 1915
Rannie, W. S.	Toronto	Sept., 1918
Rankin, Wm.	1536 Dundas St. West	May, 1910
Ratcliff, Fred. L.	145 Crescent Road	Oct., 1913
Readman, Joseph	Claremont, Ont.	Nov., 1915
Reaman, George	Richmond Hill, Ont.	Sept., 1917
Reaman, Isaac	Stouffville, Ont.	Sept., 1918
Reesor, Capt. Robt.	Markham, Ont.	March, 1916
Reesor, Walter E.	Lindsay, Ont.	Sept., 1918
Reid, John B.	200 Balmoral Ave.	Oct., 1913
Rennie, Brig.-Gen. Robt.	Castle Frank Road	Jan., 1911
Rennie, Robt. B.	144 Madison Ave.	April, 1915
Richardson, David E.	67 Queen St. West	April, 1908
Richardson, George	Queensville, Ont.	Aug., 1918
Richardson, T. D.	78 Howland Ave.	Sept., 1911
Riddell, Judge W. R.	109 St. George St.	Jan., 1920
Riley, John Benjamin	R.R. No. 2, Emery, Ont.	April, 1919
Ringer, John	396 Wellesley St.	July, 1908
Roberts, E. H.	19 Furniss Ave.	Feb., 1909
Robertson, K. N.	Newmarket, Ont.	Oct., 1918
Robins, William	90 Gloucester St.	Dec., 1916
Robinson, Alfred J.	206 Glendonwynne Ave.	Sept., 1915
Robinson, George H.	119 Collier St.	Dec., 1913
Roddy, Charles	44 Lombard St.	Aug., 1907
Rogers, John F.	149 St. George St.	Jan., 1918
Rogers, Julius	Queensville, Ont.	Sept., 1918
Rogerson, A. E.	2251 Gerrard St. East	Sept., 1910
Rolling, Herbert	Mt. Albert, Ont.	Aug., 1918
Rolling, Thomas	Holt, Ont.	Aug., 1918
Rolling, William	Holt, Ont.	Aug., 1918
Rolph, Thos. T.	37 Yonge St.	Dec., 1911
Roodman, Mrs. Mary Jane	Claremont, Ont.	Sept., 1919

MEMBERS—Continued

Name	Address	Elected
Rootes, Mrs. Celia	Keswick, Ont	Nov., 1918
Rose, George M	Hunter, Rose Co	Sept., 1918
Rose, Isaac S	Newmarket, Ont	Aug., 1918
Rose, John A	Mt. Albert, Ont	Sept., 1918
Ross, C. G	Newmarket, Ont	Aug., 1918
Ross, J. McP	101 Bertmount Ave	Jan., 1911
Ross, John T	153 Havelock St	March, 1914
Rough, Wm. S	116 Glen Road	Sept., 1915
Rout, James H	Holland Landing, Ont	July, 1918
Rowan, T. A	59 Victoria St	July, 1918
Rowen, P. E	Mt. Albert, Ont	July, 1918
Rowen, Mrs. Nellie J	Mt. Albert, Ont	Sept., 1918
Rowland, Henry A. (J.P.)	344 Berkeley St	Aug., 1915
Rowland, John D	Mt. Albert, Ont	July, 1918
Rusnell, David	Stouffville, Ont	Aug., 1918
Russell, John E	1010 Queen St. E	Nov., 1915
Russell, Joseph (M.P.P.)	437 Jarvis St	Sept., 1915
Russell, William J	35 Alhambra Ave	Sept., 1915
Rutherford, R. P	Hotel Vendome, Haileybury	April, 1918
Rutledge, Marian	Holt, Ont	Aug., 1918
Ryan, James Wm	493 Broadview Ave	April, 1916
Ryerson, Dr. G. Sterling	2 College St	April, 1908
Ryrie, James	1 Chestnut Park Ave	Feb., 1906
Ryves, T. G	281 Major St	Aug., 1907
Sale, Julian	76 Binscarth Road	June, 1908
Sanders, W. H	334A Gladstone Ave	Feb., 1911
Sanderson, John H	Richmond Hill, Ont	Sept., 1918
Saigeon, J. T	Maple, Ont	July, 1918
Scoley, E. K	33 Nanton Ave	April, 1905
Scott, Robt. F	5 Rosedale Road	March, 1906
Scott, Wm	R.R. No. 1, Weston, Ont	Nov., 1918
Searle, Frederick H	31 Nanton Ave	Feb., 1919
Self, T. W. (J.P.)	78 Howard St	Nov., 1917
Severs, James W	City Hall	Feb., 1913
Shaw, Louisa Elizabeth	144 Euclid Ave	Nov., 1918
Sheedy, Matthew	350 Walmer Road	Feb., 1910
Sheppard, Leeds C	60 South Drive	Jan., 1912
Sheppard, Miss Ida	Queensville, Ont	Sept., 1918
Sheppard, Mrs. John	Belhaven, Ont	Nov., 1918
Sheppard, Robert N	54 Denison Ave	April, 1913
Sheppard, Thomas Arthur	Sutton West, Ont	Nov., 1918
Sheppard, Thomas H	115 Castle Frank Road	June, 1915
Sheppard, Mrs. Thos. H	115 Castle Frank Road	Nov., 1918
Sheridan, John	33 Fairview Boulevard	April, 1909
Shields, Charles	30 Farnham Ave	May, 1908
Shields, George	3 Laburnum Ave	Sept., 1915
Shipway, Thomas H	228 Shaw St	Oct., 1919
Shirley, John	Downsview, Ont	Nov., 1916
Shuttleworth, E. B	220 Sherbourne St	July, 1917
Sibley, Edward	282 Clinton St	Oct., 1918
Sievert, Frank E	145 Montrose Ave	May, 1917
Silverthorn, Dr. G	266 College St	June, 1913
Simpson, E. A	12 Admiral Road	June, 1910
Simpson, F. G	14 Lakeview Ave	Oct., 1918
Simpson, Laura Eugenie	14 Lakeview Ave	Sept., 1919
Simpson, William	498 Parliament St	Feb., 1908

MEMBERS—Continued

Name	Address	Elected
Sims, Frederick L. H.	38 Laburnum Ave	Jan., 1916
Sims, Rev. Robert	Thistleton, Ont	Nov., 1918
Sinclair, James	Customs House	Sept., 1915
Sloan, Dr. William	191 Dunn Ave	Feb., 1908
Smallpiece, Henry E.	156 Dunn Ave	July, 1915
Smillie, Mrs. T. B.	104 Pembroke St	March, 1919
Smith, Alfred W.	8 Hawthorne Ave	Oct., 1908
Smith, Archie	Newmarket, Ont	Aug., 1918
Smith, C. P.	112 Crescent Road	July, 1915
Smith, Frank	80 Strathmore Boulevard	Nov., 1912
Smith, Frank	Newmarket, Ont	Sept., 1918
Smith, Frederick J.	112 Glenmore Road	Sept., 1915
Smith, George Herbert	452 Indian Road	Jan., 1919
Smith, George W.	128 Bellwoods Ave	Sept., 1908
Smith, James	83 Pape Ave	July, 1908
Smith, Jesse C.	307 Pacific Ave	Aug., 1919
Smith, John, Sr.	Queensville, Ont	Oct., 1918
Smith, John	Mt. Albert, Ont	Sept., 1918
Smith, Mrs. Martha	Mt. Albert, Ont	Sept., 1918
Smith, Mrs. Mary	331 Madison Ave	Nov., 1918
Smith, Sidney	32 Douglas Drive	March, 1908
Smith, Thomas H.	229 Pearl St., Buffalo, N.Y.	April, 1915
Smith, Wm. Assheton	18 Elm Ave	July, 1917
Smith, Dr. Wm. Harley	54 Foxbar Road	Feb., 1911
Smith, W. E.	237 Queen St. W	Oct., 1912
Smith, Wm. J.	118 Langley Ave	April, 1907
Snider, Abraham	10 Geoffrey St	Sept., 1918
Solman, Lawrence	146 John St	May, 1915
Somers, Harry B	182 University Ave	Sept., 1919
Somers, J. W.	29 Foxbar Road	Sept., 1910
Spang, Henry	Ringwood, Ont	Sept., 1918
Sparling, Chas. P.	Norwich Union Ins. Co.	Nov., 1910
Spaulding, T. J.	Aurora, Ont	July, 1918
Spence, John	366 Brunswick Ave	Dec., 1904
Stainton, C. H.	268 Havelock St	Sept., 1915
Stanley, Robert E.	551 Queen St. W	Oct., 1918
Steele, John C.	Box 274, Aurora, Ont	Sept., 1918
Stephen, J. M.	636 Euclid Ave	Nov., 1910
Stewart, Geo. A.	Thistleton, Ont	July, 1917
Stewart, J. T.	Agincourt, Ont	July, 1918
Stewart, Robert H.	599 Sherbourne St	Sept., 1908
Stewart, W. T.	4 Woolfrey Ave	March, 1908
Stewart, William	179 Sherbourne St	Sept., 1918
Stickwood, Henry	Sharon, Ont	Aug., 1918
Stickwood, Thomas	Sharon, Ont	Sept., 1918
Stobbart, Thomas F.	R.R. No. 3, Weston, Ont	April, 1919
Stokes, Duncan	Mt. Albert, Ont	Aug., 1918
Stoneham, Wm. B.	521 Queen St. West	March, 1908
Stouffer, David	184 Briar Hill Ave	June, 1907
Stouffer, Noah	Stouffville, Ont	Sept., 1918
Street, William	104 Pembroke St	July, 1908
Streight, David L.	Islington, Ont	July, 1917
Stubbs, George	Mimico Beach, Ont	July, 1918
Stuffles, David	Sharon, Ont	July, 1918
Sullivan, E.	13 Deer Park Crescent	Oct., 1907
Sullivan, J.	236 King St. East	April, 1908

MEMBERS—CONTINUED

NAME	ADDRESS	ELECTED
Sutherland, H.	232 Dunn Ave	Oct., 1916
Sutherland, Hon. Justice	72 Chestnut Park Road	May, 1918
Swan, Henry	84 Woodlawn Ave	Sept., 1906
Sweetnam, G. B.	29 Madison Ave	May, 1909
Sykes, Sidney B.	3 Hawthorne Ave	Sept., 1915
Tansley, William T.	Sharon, Ont	Oct., 1918
Tansley, Mrs. Marion	Sharon, Ont	Oct., 1918
Tate, John	Sharon, Ont	Aug., 1918
Tate, William	Sharon, Ont	Aug., 1918
Taylor, Henry J.	82 Howard Park Ave	Sept., 1917
Taylor, W. T.	200 Don Mills Road	July, 1908
Teasdale, Henry	Aurora, Ont	Sept., 1918
Terry, Frank	Keswick, Ont	Nov., 1918
Terry, Mrs. Frank	Keswick, Ont	Nov., 1918
Terry, Jacob J	Queensville, Ont	Sept., 1918
Theakes, Allan	Mt. Albert, Ont	July, 1918
Thirsk, Mrs. Sarah	Mt. Albert, Ont	Aug., 1918
Thomas, Arnold W.	Copp, Clark Co	Sept., 1915
Thompson, Lieut.-Col. A. E. S.	248 Evelyn Ave	Aug., 1915
Thompson, Major Boyce	143 Crescent Road	Jan., 1911
Thompson, F. W.	621 Huron St	Dec., 1908
Thompson, H. L.	Copp, Clark Co	Sept., 1915
Thompson, John	274 Dundas St. E	Aug., 1907
Thompson, John	249 Seaton St	May, 1910
Thompson, Mrs. Josephine	566 Bathurst St	Dec., 1919
Thompson, Major Joseph E.	395 Carlton St	Oct., 1909
Thompson, Mrs. J. T.	187 Roxton Road	June, 1918
Thompson, Walter	Mt. Albert, Ont	Sept., 1918
Thompson, William Kirkwood	18 Tyndall Ave	Dec., 1918
Thomson, David	Marmora, Ont	Oct., 1918
Thomson, D. E. (K.C.)	57 Queen's Park	Sept., 1915
Thomson, Jas. B.	65 Ellerbeck Ave	Feb., 1911
Thomson, John G.	Bolton, Ont	Oct., 1914
Thomson, William J.	3 Havelock St	Aug., 1916
Thorley, J. J.	91 Olive Ave	Sept., 1913
Thurston, W. G.	30 N. Sherbourne St	April, 1908
Tier, T. A. C.	Islington, Ont	June, 1918
Tillett, R. A.	Roche's Pt. Ont	Sept., 1918
Tingle, John	12 Laurier Ave	March, 1908
Tingle, Mrs. Mary J.	12 Laurier Ave	Sept., 1918
Tingle, William	279 Gerrard St. East	April, 1915
Tomlin, Henry C. (J.P.)	312 Russell Hill Road	Nov., 1915
Townsend, Thos. B.	160 Jarvis St	Sept., 1915
Trau, W. H.	R.R. No. 2, Markham, Ont	Oct., 1919
Trau, Mrs. W. H.	R.R. No. 2, Markham, Ont	Oct., 1919
Travis, William H	R.R. No. 1, Markham, Ont	Oct., 1918
Travis, Augusta Sophia	R.R. No. 1, Markham, Ont	Oct., 1918
Trelour, James Henry	Sutton West, Ont	Nov., 1918
Trout, Peter L.	632 Bathurst St	Sept., 1913
Tudhope, James B.	Orillia, Ont	June, 1909
Turner, John	73 Breadalbane St	Jan., 1920
Turner, Sydney	199 College St	Jan., 1920
Van Horn, Charles F.	103 Concord Ave	July, 1912
Van Norman, Chas. C.	282 Carlton St	May, 1916
Van Norman, Mrs. Isabella	282 Carlton St	Jan., 1919
Vennell, Capt. Geo.	189 Davenport Road	Aug., 1918

MEMBERS—CONTINUED

NAME	ADDRESS	ELECTED
Verney, James B.	564 Manning Ave.	Oct., 1916
Verral, Geo. W.	Weston, Ont.	Dec., 1914
Villiers, Robt. J.	314 Berkeley St.	Dec., 1913
Vokes, Miles	102 St. George St.	July, 1915
Wade, William N.	513 Keele St.	Dec., 1917
Wadsworth, Major Chas.	Port Sandfield, Ont.	Sept., 1915
Wadsworth, W. R.	9 Castle Frank Road	Sept., 1915
Wagstaff, Albert H.	302 Greenwood Ave.	March, 1915
Wagstaff, David	650 Broadview Ave.	Dec., 1913
Waite, James	Aurora, Ont.	Sept., 1918
Wales, James Alexander [C.M.]	Markham, Ont.	Oct., 1909
Walker, Charles	580 Dovercourt Road	May, 1917
Walker, Fred. W.	12 Pine Hill Road	Jan., 1908
Waller, Hy. T.	293 Harbord St.	May, 1914
Walton, Jesse M.	Aurora, Ont.	Sept., 1915
Walton, John C.	60 King St. East	July, 1908
Walton, John W.	R.R. No. 1, Scarboro Junction, Ont.	Sept., 1918
Walton, John W.	Mt. Albert, Ont.	Sept., 1918
Watson, Catherine	157 Wallace Ave.	Oct., 1918
Watson, Charles	Sharon, Ont.	Oct., 1918
Watson, Henry	406 Sumach St.	Dec., 1908
Watson, James P.	81 Admiral Road	Jan., 1916
Watson, Joseph B. (Treasurer)	104 Erskine Ave.	Oct., 1916
Watson, Robert	234 St. George St.	Dec., 1907
Watson, William	188 Jarvis St.	April, 1919
Watts, Thomas	Mt. Albert, Ont.	July, 1918
Wayling, Major J.	464 Roxton Road	June, 1918
Webster, Dr. A. F.	32 Bloor St. West	Feb., 1908
Wedd, John C.	Bloor & Bathurst Sts., Dominion Bk.	March, 1914
Weir, James Turner	76 Asquith Ave.	March, 1916
Weldrick, T. B.	Maple, Ont.	Sept., 1918
Wells, H. G.	R. R. No. 3, King, Ont.	July, 1918
Wellwood, Rev. Nathaniel	Richmond Hill, Ont.	Sept., 1918
West, Richard	68 High Park Boulevard	Dec., 1907
Wheaton, Edward T.	182 George St.	Feb., 1908
Whetter, Henry R.	20 Bank St.	July, 1911
White, Mrs. Annie G. Hewitt	94 Jameson Ave.	May, 1919
Whitlam, Thomas P.	1302 Queen St. W.	June, 1907
Widdifield, Charles Watson	Newmarket, Ont.	May, 1919
Widdifield, J. E.	Newmarket, Ont.	Oct., 1918
Whitmore, John G.	Pine Grove, Ont.	July, 1918
Whytock, Peter B. (J.P.)	81 Clinton St.	March, 1915
Wickett, S. R.	124 Isabella St.	June, 1916
Wiley, Charles P.	73 Boustead Ave.	Sept., 1919
Wilkie, Walter	Mt. Albert, Ont.	July, 1918
Wilkins, Richard	181 Browning Ave.	July, 1912
Wilkinson, W. C.	121 Parliament St.	Nov., 1907
Williams, A. J.	84 King St. E.	Aug., 1912
Willis, A.	18 Toronto St.	June, 1916
Willis, Corp. Albert G.	294 Carlton St.	Oct., 1916
Willoughby, Charles E.	Keswick, Ont.	July, 1918
Willoughby, William	1135 West Porphyry St., Butte, Montana	Dec., 1919
Willson, Absalom	Sharon, Ont.	Aug., 1918
Willson, J. D.	241 St. Clarens Ave.	Oct., 1912
Wilson, Mrs. A. H.	Newmarket, Ont.	Aug., 1919
Wilson, Rowland G.	367 Markham St.	Jan., 1910

MEMBERS—Continued

Name	Address	Elected
, W. de Leigh	116 Walmer Road	June, 1911
, Dr. W. J.	380 Bloor St. W.	May, 1908
t, Henry	205 Warren Road	Feb., 1908
w, John A.	39 Alexandra Boulevard	May, 1915
Elias F.	Bedford Park P.O.	Nov., 1915
Robert	89 Stibbard Ave	March, 1917
ouse, Mrs. Catherine	58 Duke St.	June, 1918
nd, C. W. I.	62 Forest Hill Road	Sept., 1915
n, W. H.	1 St. Joseph St.	Sept., 1910
, Alexander H.	401 Manning Ave.	Nov., 1918
, Mrs. A. H.	401 Manning Ave.	June, 1918
, Alfred	Confederation Life Building	Dec., 1907
, Geo.	306 Wellesley St.	April, 1904
, James	232 Jarvis St.	June, 1913
, Mrs. James	232 Jarvis St.	May, 1919
, John	425 Church St.	Oct., 1910
, Joseph	88 Isabella St.	Jan., 1906
, Joseph	665 Dufferin St.	April, 1908
, Thos. P.	50 Baby Point	Nov., 1918
, Wm.	301 Grace St.	Oct., 1909
Prof. George M.	467 Jarvis St.	June, 1918
ndrew	Aurora, Ont.	Nov., 1905

FEDERAL PRINTING COMPANY, 67 RICHMOND ST. W., TORONTO

HECKMAN
BINDERY INC.
OCT 88
N. MANCHESTER,
INDIANA 46962